Home Edition

TELEPHONE 383-4111

CLASSIFIED 386-2121

The Daily Colonist.

Vancouver Island's Leading Newspaper Since 1858

Remaining Clear

Weather Details On Page 2

No. 287–114th YEAR · VICTORIA, BRITISH COLUMBIA, SATURDAY, NOVEMBER 18, 1972 · 10 CENTS DAILY 20 CENTS SUNDAY

Tax-Time Horror Intensifies

By RICHARD JACKSON
Colonist Bureau

OTTAWA — The national revenue department and the 10 million Canadians who pay income tax could be in for more than the ordinary tax-time horror next spring.

Because Bill C-222 — the May budget tax changes — failed to pass Parliament before dissolution for the election, the revenue department can't complete its tax-return forms.

If things were on schedule — which they very definitely aren't — the department would have been printing the form by now, for delivery to the Post Office next month and mailing to taxpayers in the first week of January.

But the Commons isn't meeting until that same first week of January.

And the tax changes remain to be approved, most of them "goodies," but one of them, the fast write-off of new equipment for corporation, something the New Democrats are sworn to oppose.

The nightmare of the revenue department is that if the New Democrats do dig in—perhaps filibustering the bill—it could be days, even weeks before the legislation clears.

Only then, when the department knows the tax changes are law, can the forms be printed, bundled and delivered to the Post Office for distribution.

Suppose that is late January or early February, then since it routinely takes three weeks to a month to complete distribution, the taxpayers won't have the forms until March or even April.

And the filing deadline is April 30.

Add to that pressure of hurry-hurry-hurry the torture of contending with the new complicated 12-page tax return — and what have you got?

The revenue department under public and parliamentary pressure moving back that April 30 deadline to May or even June?

The revenue department hopes and prays not, preferring to regard that kind of thinking as "speculation," but being careful not to say that it isn't imposible.

Why do they think — or more accurately, hope — it won't happen?

Continued on Page 2

—AP

Kissinger leaves Nixon at Camp David

Iron Mine

Scaffold Collapse Kills Seven

LABRADOR CITY, Nfld. (CP) — Seven construction workers were killed and a man critically injured Friday when the scaffolding on which they were working collapsed. The accident occurred at Mount Wright, site of an iron-ore project 30 miles west of here.

The injured worker was brought to hospital here Friday night and was to have been flown to Sept.-Iles, Que., later but the plane brought here for the transfer left without him.

It was believed the man was so badly injured he could not be moved.

The men were reported to have been working about 75 feet above the ground building a silo for the iron-ore operation.

Names of the victims and the injured man were withheld.

A spokesman for the Quebec Provincial Police in Sept.-Iles said officers were sent to the scene.

—AP

Peronists surge through Buenos Aires after former dictator's return

Permission Given

Peron To Leave Airport

BUENOS AIRES (CP) Troops Friday night surrounded the airport hotel where former dictator Juan Peron is staying after returning to Argentina from 17 years in exile.

When there were reports that Peron was about to leave the airport, air force troops ringed the hotel and set up two machine-guns facing the entrance about 40 yards from the door.

Police sources said Peron would not be allowed to leave the airport. Political sources had said previously that Peron would leave the hotel today and move into a house which his supporters have acquired for him in a residential suburb of Buenos Aires.

Later, however, Argentina's military rulers authorized Peron to leave the airport hotel and go to his suburban house at dawn.

But he must ask permission three hours beforehand to allow security measures to be taken, the secretary of the ruling military junta, Brig. Ezequitel Martinez, told a news conference.

There had been clashes earlier in the day between thousands of Peron's supporters trying to reach the airport sealed off by troops and tanks.

The Argentine state news agency Telam reported that Peron had planned to leave the hotel at 10 p.m. local time.

Several cars were parked near the entrance and porters had carried out suitcases to them, but large numbers of soldiers and police then moved to the entrance.

The incident came shortly

Continued on Page 2

Guard Killed

Judge Rules Youth To Hang

PRINCE GEORGE (CP — A 20-year-old youth who killed a prison guard in an escape from a jail at Alexis Creek, June 2 was sentenced Friday to be hanged Feb. 27.

Gary McNamara of Orillia, Ont., was charged with capital murder in the fatal beating of John Starchuk, 55, a guard at the jail.

Ruscell Borkowski, 18, of Williams Lake, who had originally been charged with capital murder, was found guilty of manslaughter by a British Columbia Supreme Court jury. He was sentenced to eight years in prison.

Mr. Justice G. F. Gregory passed sentence on McNamara after the jury of nine men and three women deliberated for almost nine hours before announcing its verdict.

The jury recommended clemency for McNamara. The federal cabinet will consider the clemency appeal when it reviews the case.

McNamara showed no emotion as the sentence was read. He was the first person to receive a death sentence in British Columbia since Canada's trial abolition of capital punishment began five years ago.

Capital punishment now is reserved for convicted killers of prison guards or policemen. All death sentences imposed in other provinces during the trial abolition period have been commuted by the federal cabinet.

The last person hanged in B.C. was Leo Mantha, who died on the gallows at Oakalla prison on April 28, 1959. The last hanging in Canada was on Dec. 9, 1962, in Toronto, when Ronald Turpin was executed for murdering a policeman.

In testimony Thursday, McNamara said Borowski had indicated to him that he was to hit the prison guard during the escape attempt.

Wednesday, Borkowski testified that the two had agreed not to harm the guard, but that in the escape McNamara hit Starchuk several times on the head with a rock and choked him before they fled.

McNamara told the jury he

Continued on Page 2

Peace Talks Set Monday

WASHINGTON (AP) — Presidential adviser Henry Kissinger will begin a new round of Vietnam peace negotiations Monday in Paris, the White House announced Friday.

Kissinger got final orders personally from President Nixon as he prepared to fly to the French capital Sunday for the talks with North Vietnamese negotiator Le Duc Tho.

Presidential press secretary Ronald Ziegler declined to predict whether the impending Paris sessions would end the long negotiating process. But he ventured a guess that Kissinger and Tho will be closeted for "several days perhaps longer."

Questioned by reporters, Ziegler said he expects the new Paris talks will be followed by "further consultations with the South Vietnamese and perhaps with the North Vietnamese." He added that the Monday date for resuming closed-door talks and been proposed by Hanoi.

Kissinger told reporters Oct. 26 he thought a final set of meetings, lasthg perhaps three or four days, should wrap up a quest for a Vietnam peace.

Since then, however, the South Vietnamese government has raised a number of sticky questions that have appeared to delay final agreement. And the complexity of Kissinger's mission was made more apparent Thursday as North Vietnam stated it will resist any effort to make substantive changes in the draft settlement Kissinger and Tho worked out last month.

Hanoi drew a distinction between adding "technical details" to the document and making changes in substance.

United Nations

Soviets Hedge On Terrorism

UNITED NATIONS (CP) — The Soviet Union and two of its allies agreed Friday that international action is needed to curb terrorism but disagreed with a United States proposal that a conference be called next year to deal with the subject.

Soviet delegate Dmitri Kolesnik told the General Assembly's legal committee that his country shares the view of many other UN members that a new legal convention should be drawn up on the prevention of terrorism.

But Kolesnik and the representatives of Czechoslovakia and Bulgaria said the matter should be referred to the International Law Commission, a separate UN body.

Because of stiff opposition from Arab and African countries to the American proposal, some observers say a referral of the subject to the law commission may be the most the U.S. can hope for. But the Arab-African group, which has a powerful voting clout, may even block that option.

In his speech to the committee, the Soviet delegate disagreed with the Arab-African position that a definition of terrorism must be reached before any action is taken.

Kolesnik said that although a definition would be useful, the threat posed to innocent civilians by terrorism makes such a wait impossible.

Although he said the Soviet

Continued on Page 2

Demerit Appeal Filed

VANCOUVER (CP) — The British Columbia attorney-general's office Friday filed an appeal against provincial court Judge Douglas Hume's ruling that parts of the Motor Vehicles Act dealing with the demerit system were unconstitutional.

The appeal is in the form of a "stated case" in which the provincial judge is asked to submit to the higher court his reasons for dismissing a traffic charge against a Vancouver law student.

It will determine whether Judge Hume erred in holding that the relevant sections of the Motor Vehicles Act were unconstitutional, vague, discriminatory and that they exceeded jurisdiction.

INDEX

First Section

Your Good Health	2
Editorial	3
Names in the News	5
Finance	6-7
Provincial Court	8

Second Section

Local News	11, 18
Sports	12-15
Entertainment	16-17

Third Section

Family	22-23
Ann Landers	22
Church	24-25
Comics	27
Garden Notes	27
Classified	29-39
Crossword	32
Bridge	31
Television	30

Fourth Section

Next Week's AbouTV

Perrault Loses Final Recount

- **Recounts confirm winners in three ridings. — Page 10.**

VANCOUVER (CP) — A judicial recount of ballots cast Oct. 30 in the Burnaby-Seymour riding Friday confirmed the victory of New Democrat Ed Nelson over Liberal Ray Perrault, parliamentary secretary to Manpower Minister Bryce Mackasey.

The recount, conducted by Judge F. K. Grimmett of Chilliwack, gave Nelson, a 55-year-old educationist, a 289-vote margin of victory over Perault, 46, who led provincial Liberal forces here from 1959 until he entered the federal arena in 1968.

The final count gave Nelson, a political newcomer, 18,274 votes to 17,985 for Perrault. Progressive Conservative John Rael, 35, was third with 11, 119 votes. Judge Grimmett said figures for social Crediter John MacDonald and three independent candidates would be available later today.

It was the second judicial recount of ballots in as many elections. In the 1968 election Perrault defeated T. C. Douglas, then the NDP's national leader, by 138 votes on a recount.

Douglas subsequently won Commons re-election in the Nanaimo - Cowichan - the - Islands riding, which he held for the NDP on Oct. 30.

Kissinger Reported Planning To Resign

HOUSTON (Reuter) — Presidential adviser Henry Kissinger plans to resign his White House position to accept the presidency of the Rockefeller Foundation, the author of a recently published biography says.

Charles Ashman, in Houston to promote his book Kissinger: The Adventures of a Superkraut, said Kissinger has confided those plans to his family.

Last of Millhaven 14

Fugitive Nabbed in Belgrade

TORONTO (CP) — Sreto Dzambas, the last of 14 prisoners who escaped from Millhaven penitentiary near Kingston, Ont., last July, has been arrested in Belgrade and may serve his life sentence for murder in a Yugoslavian jail.

Staff Superintendent Stuard Loree of the provincial police criminal investigation branch said Friday Interpol officials told him of the likelihood of Dzambas serving his term in Yugoslavia.

Interpol, the Paris-based international police organization, notified Canadian police that Dzambras, 25, is in custody on a charge of assaulting his father.

Staff Superintendent Loree said Yugolsavia prefers not to return Yugolsav nationals who commit crimes in other countries but will apply foreign sentences if the offences are documented.

Dzambas came to Canada in 1966 and holds only landed-immigrant status here.

Dzambas and three other men were convicted last April of the 1970 crowbar slaying of dishwasher Trevor Poll, 46, during a Toronto restaurant burglary attempt.

He had served only three months of his sentence when he and another 13 prisoners escaped through a penitentiary fence during a baseball game.

Staff Superintendent Loree said the necessary documents will be sent to Belgrade but it will be a number of weeks before the Yugoslavian decision is known.

He said Canada would have to consider extraditing Dzambas on the remaining part of the murder sentence if Yugoslavia decided not to apply the sentence.

Peron To Move

From Page 1

after Peron was reported to have told a meeting of politicians at the airport that he has returned to Argentina to stay and not just for a few days. Aldo Cantoni, one of the politicians at the meeting, quoted Peron as saying.

"If I had been thinking of coming just for a couple of days I should have left in the same airplane I came in."

Peron came to Argentina on a self-proclaimed "mission of peace." But his arrival was marred by the slaying of a guard in an uprising at a navy school.

The 77-year-old ex-president, bare-headed despite steady rain, smiled and raised his arms in a victory gesture as he left the chartered jetliner that brought him from Rome.

A welcoming delegation, limited by the ruling military junta to 300 persons, shouted: "Our lives for Peron," and waved white handkerchiefs.

Hours earlier, 60 non-commissioned marine officers identified by authorities as left-wing Peronists rebelled at a navy mechanical school on the outskirts of the capital.

A communique said one guard, Cpl. Juan Luis Contreras, was shot to death when he tried to warn his superior officers. The rebels then took the school commander and three other officers hostage, boarded two stolen buses, a truck, ambulance and station wagon and headed for Ezeiza Airport where Peron's jet was to land.

Police cruisers pursued the strange convoy and radioed ahead to army units surrounding the airport which set up roadblocks. When the rebels were forced to stop, they were surrounded and surrendered without firing a shot, authorities said. The hostages were unharmed.

The dissident marines apparently wanted to set off demonstrations that might topple the military government of President Alejandro Lanusse and return Peron to power.

Police tear-gas and 30,000 soldiers encircling Ezeiza Airport foiled efforts by more than 10,000 Peronists to march on the field and greet their chief.

Peronist leaders had predicted that more than a million of their followers would rally at the airport, and Peron was angered at the junta's tough measures to prevent a crowd collecting.

His personal delegate here, Dr. Hector J. Campora, said Peron cancelled a scheduled 6 p.m. news conference "because Gen. Peron has not been able to have contact with his people; he did not want to have contact with journalists first."

Peron, who ruled from 1946 until 1955, when he was ousted by a military coup, is expected to stay in Argentina less than a week.

Polish Miners Die in Fire

WARSAW (UPI) — Seven miners died in a fire that swept through a coal mine near Katowice in southern Poland, the Polish news agency PAP said Friday.

Rescuers managed to save 54 miners but 38 of them were hospitalized with injuries.

SKI PEETZ

Soviets Hedge

From Page 1

Upion completely supports the struggle by Palestinian Arab guerrillas against Israeli oppression, he also said his country could not condone terrorist acts committed by some elements of the guerrilla movement.

The Soviet speaker said the Israelis had introduced terrorism into the Middle East and were the first to use postal bombs.

"Zionist cut-throats have annihilated hundreds of innocent people," he said.

Haissam Kelani of Syria told the committee that early leaders of Israel included terrorists so notorious that the late John F. Kennedy and the late physicist, Albert Einstein, a Jew, withdrew from a New York welcoming committee for them after Israel achieved independence.

BOATS
INTRODUCTORY PRICES
REINELL
PEARSON
WORLD OF PLEASURE

THE CORPORATION OF THE CITY OF VICTORIA
IN THE MATTER OF THE MUNICIPAL ACT
AND
IN THE MATTER OF A PROPOSED LAND USE CONTRACT FOR THE USE AND DEVELOPMENT OF CERTAIN LANDS

TAKE NOTICE THAT a public hearing will be held in the Council Chamber, at the City Hall, in the City of Victoria, on THURSDAY, the 23rd day of NOVEMBER, 1972, at TWO O'CLOCK in the afternoon upon the following question:

Shall the Corporation enter into a Land Use Contract with Niagara Garden Apartments Ltd. containing such terms and conditions for the use and development of the hereinafter described lands as set forth in the form of contract hereinafter mentioned, the general intent of such Land Use Contract being that the said lands shall not be used except for the purpose of constructing, erecting and maintaining thereon buildings and structures in the manner, and places and for the purpose shown on certain drawings prepared by Wade, Stockdill, Armour & Blewett, Architects, and entitled "Victoria Garden Court" and the said lands be more particularly described as:

Lot A, Section Beckley Farm, Victoria City, Plan 15649; Lot Five (5), Section Beckley Farm, Victoria City, Plan 871; Lots Seven (7), Nine (9), Ten (10) and Eleven (11), Section Beckley Farm, Victoria City, Plan 268.

AND FURTHER TAKE NOTICE that a copy of the aforesaid Land Use Contract and the aforesaid drawings may be inspected at the office of the City Clerk at the aforesaid City Hall, between the hours of 8:30 a.m. and 4:30 p.m., on any day in which the said City Hall is open for business.

Dated at Victoria, B.C., this 14th day of November, 1972.

F. M. WALLER,
CITY CLERK.

"CHAMPIONS IN THE FURNITURE FIELD"
DON'T PAY MORE - SEE MACDONALD'S
FOR
Philco-Ford COLOR TV
WAREHOUSE DISCOUNT SALES
Broad and Pandora
(OPP. CITY HALL)
MACDONALD'S FURNITURE MART 383-1171

Youth To Hang

From Page 1

had slipped out of the cell and Starchuk caught him and brought him back. As the guard opened the cell door, McNamara said, Borkowski "indicated I was to grab him or hit him."

He later testified that he hit the guard "a glacing blow the side of the temple" with a rock. He said Starchuk was struggling with the two so "I hit him two or three times."

Robert Robinson, McNamara's lawyer, asked that a verdict of manslaughter be returned, since the death was not intended.

Robert Hunter, Borkowski's lawyer, also asked that a verdict of manslaughter be given, because McNaamara instigated the violence.

Mr. Justice Gregory made no comment when he sentenced McNamara to hang, but when he sentenced Borkowski the judge said he couldn't understand how the jury found Borkowski guilty of manslaughter and not capital murder.

"The difficulty I have in sentencing this man is that the impression I get from the evidence was that he was equally as guilty as McNamara," Mr. Justice Gregory said.

McNamara was moved later Friday from Prince George to the Lower Lower Mainland regional correctional centre in Burnaby where he will wait out his appeal, commutation or execution in the maximum security wing.

"The correctional centre has no 'death row'," said Director of Correctionws S. Rocksborough Smith. "Security in this case poses no particular problem beyond the fact that prison facilities are overcrowded and inadequate."

Player Keeps Brazil Lead

RIO DE JANEIRO (AP) — South African Gary Player fired a one-under-par 68 Friday and held on to a two-stroke lead after two rounds of the $24,000 Brazil open golf tournament.

Player's 36-hole total of 133 over the Gavea Country Club course was two shots better than Juan Quinteros of Argentina.

Quinteros turned in Friday's best score, a three-under 66.

Butlers, Labatts Post Wins

	P	W	L	T	F	A	Pts
Butlers	7	6	0	1	27	15	13
Chemainus	6	5	0	1	38	23	11
Labatts	7	3	2	2	26	20	8
Esquimalt	6	2	4	0	23	30	4
Boxing Club	7	1	6	0	14	28	2
Norsemen	7	0	5	2	17	28	2

Next game: Tonight — Norsemen at Chemainus.

Esquimalt Butler Brothers scored two goals in the third period Friday to defeat CFB Buccaneers, 5-3, in a Vancouver Island Hockey League game at Esquimalt Sports Centre.

Wally Popoff, Terry Brewster, Don Jones, Terry Foreman and Ted Sarkissian scored for Butler Brothers, who moved into first place in the six-team league with the win.

Centre Harry McDonald scored all the Buccaneer goals.

In another game, Victoria Labatts topped London Boxing Club, 5-1.

Joe Gerich, Bob Bowen, Graham Brown, Bob Holness and Bob Painton scored for Labatts while Vern Gibson was the Boxing Club marksman.

Continued from Page 1

Tax-Time Horror

Because to hold up the tax changes would be to enrage millions of taxpayers.

For if the New Democrats should try blocking the corporate tax legislation, they also would be holding up:

- Increased disability deductions;
- Higher old-age exemptions;
- Deductions for students.

Worse, if the hold-up were long enough to moving back the tax deadline, refunds for six million taxpayers would be delayed.

A final complication is the possibility, even the suspicion that Finance Minister John Turner may bring in a budget amendment to wipe out the three per cent increase due in the new year on personal income tax.

If that happens, the "samples" of the new tax form which the revenue department has prepared, then would have to be junked for some real recycling into a whole new form.

Calculate that delay along with the holdup that could result from an NDP blockade, and could be — well, as one revenue official put it "a bloody awful mes."

And for a final jolly, think of how a mail strike could make it even "bloodier."

Mistakes Admitted

YOUR GOOD HEALTH

By G. C. THOSTESON, MD

Dear Dr. Thosteson: I am 22 and planning to be married very soon. I've made quite a few mistakes in my life, one of which was a case of gonorrhea when I was 15. This later caused an ovarian abcess.

I'm sure my tubes have been permanently damaged, as we have been sleeping together for 2½ years without benefit of the pill and no pregnancy has resulted.

My fiance accepts the fact that I may not be able to get pregnant and he has been wonderful about it.

What are my chances of getting pregnant by artificial insemination, using my future husband's sperm? Can the sperm be introduced directly into the womb? Would this be costly? How would I arrange to have this done?

As I say, my fiance is willing to accept this but I don't feel that I can. I think it would be unfair to him if I marry with no chance of having his child. — P.D.

I won't preach — but I will hope that others aged 15 or so will see your letter as evidence that there is real reason for the concern over venereal disease.

To answer your specific question, artificial insemination is a means of inducing pregnancy when the husband's sperm can't do the job.

It is NOT a substitute when the female is unable to provide an ovum to be fertilized.

Whether your trouble is that the Fallopian tubes have been closed by infection, so the ovum can't get through, or whether the ovaries themselves have been damaged so they can't release an ovum is a question that might be determined by medical examination — but it might prove to be an academic matter. That is, perhaps nothing can be done about it anyway.

THE WEATHER

NOV. 18, 1972.

Clear; winds light; Friday's precipitation nil; sunshine 8 hours, 6 minutes; recorded high and low at Victoria 48 and 30; today's forecast high and low 50 and 30; today's sunrise 7:27, sunset 4:31; moonrise 2:47 p.m.; moonset 4:37 a.m. Sunday outlook: Cloudy periods.

East coast of Vancouver Island—Cloudy periods; winds light; Friday's precipitation nil; recorded high and low at Nanaimo 49 and 25; forecast high and low 50 and 28; Sunday outlook: Cloudy periods.

West Coast—Cloudy with a few sunny periods; winds brisk south easterly; forecast high and low at Tofino 45 and 33; Sunday outlook: Cloudy with a few showers.

North Coast — Gale warning cancelled for adjacent waters; cloudy with a few periods of rain; highs, upper 40s. Sunday outlook: Cloudy with a few showers.

Extended weather outlook: Monday through Wednesday: Partly cloudy with patchy morning fog Monday; chance of showers Tuesday and again Wednesday; highs 45 to 55; lows in 30s and lower 40s.

READINGS

	Max.	Min.	Precip.
St. John's	36	28	Trace
Halifax	39	26	—
Fredericton	37	17	—
Charlottetown	38	23	—
Montreal	37	20	—
Toronto	36	24	—
North Bay	33	27	—
Thunder Bay	29	2	Trace
Kenora	18	16	.05
Winnipeg	19	17	.03
Brandon	22	17	.02
Regina	24	16	—
Saskatoon	22	18	Trace
Prince Albert	19	15	Trace
North Battleford	24	18	Trace
Swift Current	32	24	—
Medicine Hat	33	26	Trace
Lethbridge	31	29	—
Calgary	32	25	—
Edmonton	27	23	—
Cranbrook	34	26	—
Castlegar	43	39	—
Penticton	45	35	—
Revelstoke	40	31	—
Princeton	38	33	—
Vernon	38	33	—
Vancouver	48	25	—
Prince Rupert	44	25	—
Comox	43	27	—
Prince George	30	25	—
Kamloops	41	35	—
Whitehorse	22	18	—
Fort St. John	17	03	—
Seattle	44	33	—
Spokane	44	31	—
Portland	48	34	—
San Francisco	60	46	.06
Los Angeles	67	52	.23
Phoenix	65	53	.43
Las Vegas	55	39	.77
Honolulu	85	73	Trace
Chicago	38	34	—
New York	45	36	—
Miami	73	59	—

TIDES AT VICTORIA HARBOUR

	Time	Ht.	Time	Ht.	Time	Ht.	Time	Ht.
	H.M.	Ft.	H.M.	Ft.	H.M.	Ft.	H.M.	Ft.
18	01.30	6.5	06.00	6.5	11.30	9.2	19.20	1.9
19	05.10	7.3	06.10	7.3	11.50	9.5	20.00	.8
20	06.00	7.9	07.00	7.8	12.10	9.9	20.40	.0
21	06.45	8.3	08.05	8.2	12.50	10.0	21.30	-0.4
22	07.35	8.6	09.05	8.5	13.15	10.0	22.15	-0.4

TIDES AT FULFORD HARBOUR

	Time	Ht.	Time	Ht.	Time	Ht.	Time	Ht.
	H.M.	Ft.	H.M.	Ft.	H.M.	Ft.	H.M.	Ft.
18	03.50	9.6	07.35	8.4	13.20	11.4	20.45	2.7
19	04.45	10.6	08.40	9.2	13.55	11.5	21.25	1.0
20	05.40	11.5	09.50	9.9	14.20	11.6	22.05	.2
21	06.30	12.0	10.50	10.3	14.50	11.6	22.50	-0.2
22	07.15	12.3	11.50	10.4	15.50	11.5	23.35	-0.1

If your old furnace leaves you cold, we have a new one that's really hot.

IF YOU'VE GOT BAD NEWS WE'VE GOT GOOD NEWS.

If your heating bills are getting higher and the temperature in your home is getting lower, you may need a new furnace. Call your nearest Chevron Housewarmer for an expert report-free of cost or obligation. If you do need a new furnace he'll explain why and then give you the good news — how easy it is to have it replaced by your Chevron Housewarmer. And have low-cost efficient heating, tailored for your home's specific needs. Estimated outlay for a six room house is only $375, excluding variables, such as duct and installation work.

HALF A DOZEN CLINCHERS

Properly planned and installed, oil heating is clean, inexpensive and efficient.

We have a low cost Parts Insurance Plan that protects you.

You don't need to yell at us. We keep tabs on your fuel supply and refill automatically.

We check your furnace system. You can finance your furnace over ten years. We supply furnaces for every type of home, with or without basements, with forced air or hot water heating system.

Call your Chevron Housewarmer today for further details. He has a warm welcome for you.

Honest, we'd like to prove we're better

Chevron
CHEVRON Heating Fuels
Island Pacific Oil Ltd.
1676 Douglas St., Victoria, B.C. 386-2471
C. J. McDowell Plumbing & Heating Ltd.
911 Fort St., Victoria, B.C. 383-4138
Victoria Coal & Heating Ltd.
217 Yarrow Bld, 645 Fort St.,
Victoria, B.C. 382-8247

Hedge

From Page 1

sts so notorious that the John F. Kennedy and the physicist, Albert Ein-n, a Jew, withdrew from a York welcoming commit- for them after Israel ieved independence.

OATS
NTRODUCTORY PRICES
REINELL
PEARSON
RLD OF PLEASURE

CITY OF VICTORIA
MUNICIPAL ACT

POSED LAND USE
ND DEVELOPMENT
ANDS

will be held in the Council of Victoria, on THURSDAY, TWO O'CLOCK in the after-

Use Contract with Niagara terms and conditions for the described lands as set forth tioned, the general intent of said lands shall not be used , erecting and maintaining manner, and places and for prepared by Wade, Stockdill, led "Victoria Garden Court" described as:

ity, Plan 15649; Lot Five (5), n 871; Lots Seven (7), Nine Beckley Farm, Victoria City,

copy of the aforesaid Land s may be inspected at the City Hall, between the hours in which the said City Hall

f November, 1972.

F. M. WALLER,
CITY CLERK.

at us. We keep tabs on efill automatically.
system. You can finance years. We supply fur- f home, with or without air or hot water heating
Housewarmer today for as a warm welcome for

ON
Fuels
Oil Ltd.
a, B.C. 386-2471
ng & Heating Ltd.
B.C. 383-4138
eating Ltd.
45 Fort St.,
32-8247

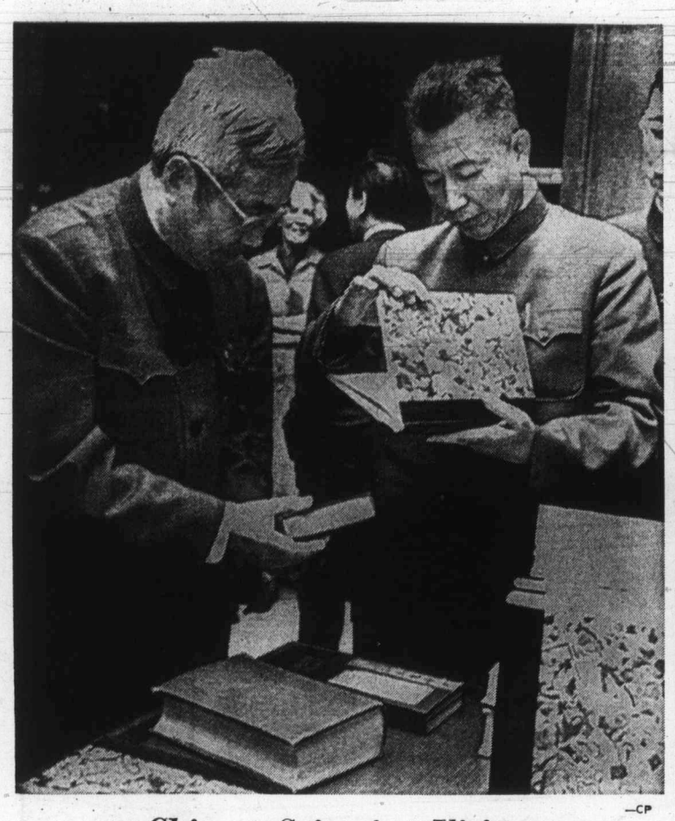

—CP

Chinese Scientists Visit

Chang Wen-Yu (left) deputy director of Atomic Energy Institute and Pai Chief-Fu, leading member of the Peking Bureau of Science and Technology examine books, part of Norman Bethune exhibit at Montreal McGill University Thursday. Visit was part of Canadian tour by seven top Chinese scientists.

Convicts Still Free

Passports Issued 'To Aid Capture'

OTTAWA (CP) — External Affairs Minister Mitchell Sharp confirmed Friday that passports were recently issued to two escaped convicts at the request of the RCMP because the police said it would help recapture the two.

But he conceded at a news conference that he would "certainly question the wisdom of his sort of procedure" in the future.

A friend of the convicts—Jacques Mesrine and Jean Paul Mercier of the Laval, Que. correctional institution—was given the passports on Oct. 12 and 19.

It was done in the interest of "getting these criminals," Sharp said.

"I hope we still get them."

Sharp said he had no idea where the two were now and said there was a possibility they never left the country.

It was the first time any such procedure has been used, and although he agreed the passports were fraudulent, Sharp said he did not feel that any law was broken.

"The RCMP took full responsibility in writing."

Sharp said he personally had nothing to do with the matter — he learned of it for the first time Friday — but if he had been asked: "I would have authorized it."

"After this experience," he said, "I would doubt that it helped the police very much and I would certainly question the wisdom of this sort of procedure.

"But at the time, the police told us it would be of very great value to them — and this we did."

Meanwhile, an official spokesman for the RCMP declined to comment on the incident and said he was looking into the matter. Quebec Provincial Police headquarters in Montreal claimed "total ignorance" of the whole case, and like the RCMP, would not comment.

Sharp said the two forces acted in "co-operation" in obtaining the passports and were working together to catch the two escapees.

Solicitor General Jean-Pierre Goyer, whose department is responsible for the RCMP, also was unavailable for comment. A telephone receptionist said Goyer, all his aides and assistants, were in a meeting.

Mesrine, 36, was serving 10 years for armed robbery and has been charged, but not yet tried, in connection with the kidnapping of Montreal millionaire Georges Deslauriers and holding him for $200,000 ransom.

Mercier, 28, was serving a total 24 years after convictions for armed robbery and attempted murder.

Meter Maid Paid Off By On-Duty Trooper

ERIE, Pa. (UPI) — A uniformed state trooper leaving the Erie County courthouse protested when a meter maid was tagging his unmarked police car.

"I'm on official duty," he said.

"Sorry, but you're parked overtime," the meter maid said.

The trooper pointed to the meter maid's jeep and said it was illegally parked on a state highway.

The meter maid handed the trooper a $1 ticket and he gave her a $15 ticket.

200 Officers Immunized

Canadian Forces Ready for Vietnam

OTTAWA (CP) — In preparation for anticipated peacekeeping duties in Vietnam, the defence department announced Friday that 200 officers are being immunized to guard against disease in southeast Asia.

The department emphasized that the immunization procedure does not indicate a firm Canadian commitment to send forces personnel to Vietnam once a ceasefire has been agreed upon.

Prime Minister Trudeau has said Canada will participate in peacekeeping duties only if assured that the combatants genuinely want to maintain a ceasefire.

The announcement said:

"The department of national defence has not been asked to provide additional personnel for Vietnam. The 200 officers being medically cleared for possible observer service will merely be held on a waiting list for observer duty in the event that the government should decide that additional observers are required, either with the existing delegation to the ICC International Central Commission or with any newly-formed supervisory organization."

The officers were selected from bases across the country and from the land, air and sea elements of the unified force.

Election Sunday

Christmas Treaty Brandt Promise

BONN (UPI) — Chancellor Willy Brandt called on West German voters Friday to turn their backs on a policy of "all or nothing," and said that if re-elected he would sign a treaty with communist East Germany before Christmas.

But Rainer Barzel, the Christian Democrat challenging Brandt, said the proposed treaty is unilaterally advantageous to the communists. Barzel declared that if he wins Sunday's parliamentary election, he will reopen negotiations with the aim of winning more concessions from East Germany.

Both men said West Germany's 40.8 million voters should decide the matter. Although Brandt's representative initialed the pact last week, the chancellor agreed to delay signing it until after the election.

Public opinion polls indicated the 58-year-old Social Democrat was winning his battle to convince voters their prosperity is not seriously endangered despite the sharpest price increases in 20 years.

Put a New Sofa in Your Home . . .

CHESTERFIELD SUITE SALE

We have the stock on hand to make immediate delivery — choose from over 100 suites in a variety of covers — styles — and colors.

We have love seats priced from $95.00 and chesterfield suites from $149.00 up for this great event.

A suite for every price range.

Free delivery to Island points — we deliver with our own trucks up island so we invite all our Island customers to come in and take advantage of our Chesterfield Suite Sale — we accept trade - ins as part payment on your purchase.

Colonial Settee
Floral cushion tops with tweed cover edges — reversible cushions. Colonial wood arms.
Only 229.00

Another Outstanding Buy
Tuxedo Sofa and Chair in hardwearing tweed fabric. Ideal family suite with lots of seating space.
Only 269.00

Special Purchase
Kroehler Sofa and Chair in modern styling. Diamond sewn back rest with three large reversible foam cushions. Walnut wood trim on arms.
Only 299.00

Something new for a corner setting—
Large corner sectional suite with built-in lamp table in corner. Decorator colours.
Only 349.00

Featuring sale prices on deluxe black vinyl tuxedo suites. Deep button back sofa and chair with comfortable soft cushions.
Only 499.00

Kroehler "Cape Cod" Colonial Sofa and Chair. Salem wood trim — coil spring base — full pleated skirt base.
Only 439.00

Another Outstanding Value

2-Piece Chesterfield Suite
Featuring a high back and deep, soft Bullnose cushion seats, on Shepperd castors. Matching Mr. high back chair. Gold - Brick - Sand - Tangerine. Only 499.00

2-Piece Apartment Size Sofa and Chair
A very smart suite for small areas with all the features of a full size sofa. Total width of sofa is 72 inches. Decorator covers. Only 449.00

Sofa and Chair by Sklar
Makers of soft sitting deluxe suites. Deep foam cushions — semi attached cushion back. Floral cover in Blue/Green. Only 469.00

Spanish Sofa and Chair
Red/Gold/Black Spanish cover. Carved wood arm ends. Shaped loose cushion back. Truly an outstanding buy. Only 399.00

SPECIAL FEATURE
Large display of Love Seats at Sale Prices.
Special Sale, ea.
239.00
We have many styles and covers to choose from
Special Purchase Love Seats in factory select covers 95.00

Grange

★ Built to maintain correct sleep posture!
★ Matched mattress and box spring!
★ 1224 coils!
★ 24 patented side supports!
★ Airlet border!

46" ea. piece 109.95
Queen two piece unit 259.95

Twin size mattress or box spring. Ea. piece
99.95

SPRINGWALL

737 Yates St. Downtown 382-5111

STANDARD FURNITURE

The Daily Colonist.

"An Independent Newspaper . . . The Organ of No Clique or Party"

1858 — Published every morning except Monday by The Colonist Publishers Limited at 2621 Douglas Street, Victoria, B.C. Second class mail registration number 0516. All undelivered copies or any notices respecting changes of address are to be sent to the above address. Member Audit Bureau of Circulation. — 1972

RICHARD BOWER — Publisher and Editor-in-Chief

Air Pirate Extradition

CANADA HAS BEEN TRYING to get a hijacker out of Cuba for nearly a year — the New Yorker who pirated an Air Canada DC-9 out of Thunder Bay, Ontario. But Cuba won't listen. Little if any progress has been made toward bringing the man to trial for his crime. Cuba is not about to show any co-operation, even with a country with which diplomatic relations are maintained — a friendly neighbor, more or less.

Perhaps it is because there aren't any strings of strength that Fidel Castro can find to attach to the extradition move that Canada wants.

There could be in the offer that has just been made to the United States of willingness "to take such steps which might lead to the adoption of a broad agreement" which would end the use of Cuba as a haven for hijackers.

It is unclear whether Castro would insist on the return of Cuban nationals who have fled to the United States from his hold in exchange for a hijackers' extradition arrangement. There is contradiction in reports on such a condition.

It seems unlikely, though, that Cuba is ready to negotiate "a broad agreement" with the country of its greatest dislike solely on the basis, as one report states, that it does not want to be known as a haven for criminals.

This is particularly true, the report said, because the two most recent hijackings from the United States involved accused murderers, bank robbers and rapists.

But these are not the first wanted criminals who have pirated planes to Cuba. And as far as that goes, all hijackers are criminals of the highest order. Kidnapping used to call for the death penalty; still does in some areas. Whether the people who kidnap plane passengers and crews are wanted for additional acts of violence shouldn't make that much difference.

Perhaps there isn't more to the Cuban offer than meets the eye. But even so, a two-nation agreement isn't going to eliminate the crime.

What is required is full international action along the lines presented to a group of British, Canadian and American airport development engineers conferring in Tel Aviv, by Israeli Transport Minister Shimon Peres.

His five "iron rules" include the obvious: use of "air police" and passenger scanning devices with proper control facilities — things that haven't been too successful because of token application.

But one of the five is: To set up an international police force similar to Interpol, especially designed to fight the war against air piracy wherever it occurred, under the auspices of the world community.

The only way hijacking is going to be stopped is through a change in an attitude of leniency towards the crime on the part of some, and full co-operation between every nation with no politics and no argument whatsoever on extradition of the criminals.

'Housekeeping' Rooms

THE GREATER VICTORIA metropolitan health board wants Victoria city to investigate conditions in boarding homes with housekeeping facilities for elderly citizens. It wants to know if old people on fixed incomes are forced to live in substandard accommodation; if landlords are making an effort to keep their premises at a reasonable standard; how many senior citizens are living in homes without any supervision when they should have medical or paramedical care, and how many hotels are renting substandard units to the elderly.

It seems sure that the results of such a survey would be depressing. But the important consideration is, where would it lead? If to the regulation of rooming and boarding houses to the point of sending costs soaring and the tenants looking for cheap, substandard accommodation outside of the city, it would hardly be worthwhile. Perhaps, however, it could provide the impetus needed for the development of more non-profit, low-rental, safe and sanitary housing for the elderly — enough of it to replace the worst of the private accommodation. If this is the goal, the city has good reason to go ahead.

Cost of Cleaner Air

ENVIRONMENT MINISTER Jack Davis has announced proposed regulations which would place a limit of 2.5 grams of lead per imperial gallon on gasoline made for use in Canada after Jan. 1, 1974. That is not much below the existing average of three grams a gallon, but the minister is talking of further reductions in following years.

It is interesting to note that Mr. Davis says that the present levels of lead in the air of Canada are not considered dangerous, but that authorities are concerned about the potential long-range effect "in the urban environment." It seems that only in the biggest of Canadian cities — and perhaps the least swept by wind — is the danger point even being approached.

Further, the cost of switching over refinery equipment has been estimated at $600 million, which the consumer no doubt would have to pay in the long run, in addition to getting less mileage with low-lead or unleaded fuel. In this particular instance it may occur to many Canadians that the restrictions should apply only where it is shown to be needed.

Washington Calling

Mideast Prospects Called Brighter

By MARQUIS CHILDS

Preparing for the months ahead, U.S. Secretary of State William P. Rogers met after the election with his principal assistants. He canvassed not only who would stay and who would go but how 1973 would shape up.

His primary concern, as in the past three years, was the Middle East. The secretary had thrown out a public hint that the time had come for another try at an interim agreement between Israel and Egypt which would ratify the cease-fire and perhaps prepare the way for the opening of the Suez Canal. This drew a doubting response from Tel Aviv in a broadcast suggesting that when Moshe Dayan, the Israeli defence minister, comes here he will have something to say on this subject.

★ ★ ★

The secretary is projecting nothing as ambitious as the so-called Rogers Plan. Contained in a speech he made in 1969 it called for a broad settlement of territorial issues, including an Israeli pullback from the canal and the final disposition of the Sinai. Israel's reaction was immediately hostile and the plan won few friends elsewhere.

The Rogers goal today is more modest. He would give an initial impetus to an interim agreement and then hope that private talks between the two countries would follow. This last has long been the Israeli aim.

★ ★ ★

The prospects for a lasting peace are better today than at any time since the end of the six-day war in 1967. This can be traced back to President Nixon's dramatic breakthrough with Peking and Moscow. In his discussions in the Kremlin with Leonid Brezhnev the Middle East was far down on the agenda. But with the opening of new avenues of co-operation and trade the Russians were anxious to avoid a confrontation with the United States in a conflict over a part of the world where the Soviet interest was secondary.

With repeated insistence Egypt, as Moscow's client state, had demanded military material in advanceC of anything provided up to that point. President Anwar el Sadat and several of his top military and civilian personnel had gone to Moscow to make the case for "a year of decision" with military power that would force Israel to capitulate.

One of the demands was for medium-range missiles. Installation of such missiles — even the threat — would have brought an instant war. Israel could not tolerate weapons capable of wiping out cities and military centres. As late as April of this year Sadat in Moscow called on the Kremlin for the ultimate weapons.

But the prospect of the Nixon-Brezhnev summit only a month away counted for far more in Soviet calculations. Not even the president's action in mining Haiphong harbor and starting intensive bombing of the North could cancel the Nixon mission as some had feared it would.

Then came the break as Sadat called on Moscow to take out Soviet personnel. With a little restraint from both sides this might have been limited to the 6,000 advisers with the Egyptian army. They had stirred the greatest animosity from top to bottom and since the army is Sadat's principal support they had to go.

★ ★ ★

Instead it was a clean sweep; the Russians took away the advanced MiG-25s and 26s that they had been maintaining and flying, with no Egyptian allowed even to look. They took out the SAM -IVs and Vs that Russian technicians had operated. They removed most of the personnel from the naval base near Alexandria and the top-secret advanced flying unit at Aswan that had been used for reconnaissance of the American Sixth Fleet in the Mediterranean.

★ ★ ★

With these principal props of the "year of decision" gone — there has been some restoration at the naval base — Sadat can consider the prospects for an agreed settlement. Despite a recent minor upheaval, he is said to have the broad backing of the army. Egypt has 800,000 men under arms. Mohammed Hassanein Heikel, commenting recently on the size of his force in his widely read column in Al Ahram, called it the equivalent in cost of building an Aswan high dam every year and then destroying it.

Against this background Rogers is hopeful of progress. Both Israel and the United States are opposed to a role for the United Nations in any settlement. If, as a beginning, the canal can be opened, then the ruined cities along the canal can be rebuilt. Here is one more piece of evidence of the reach of the Nixon breakthrough.

United Feature Syndicate Copyright

PERKINS — by John Miles

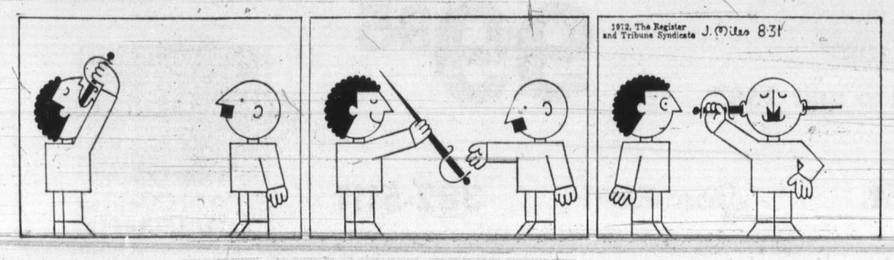

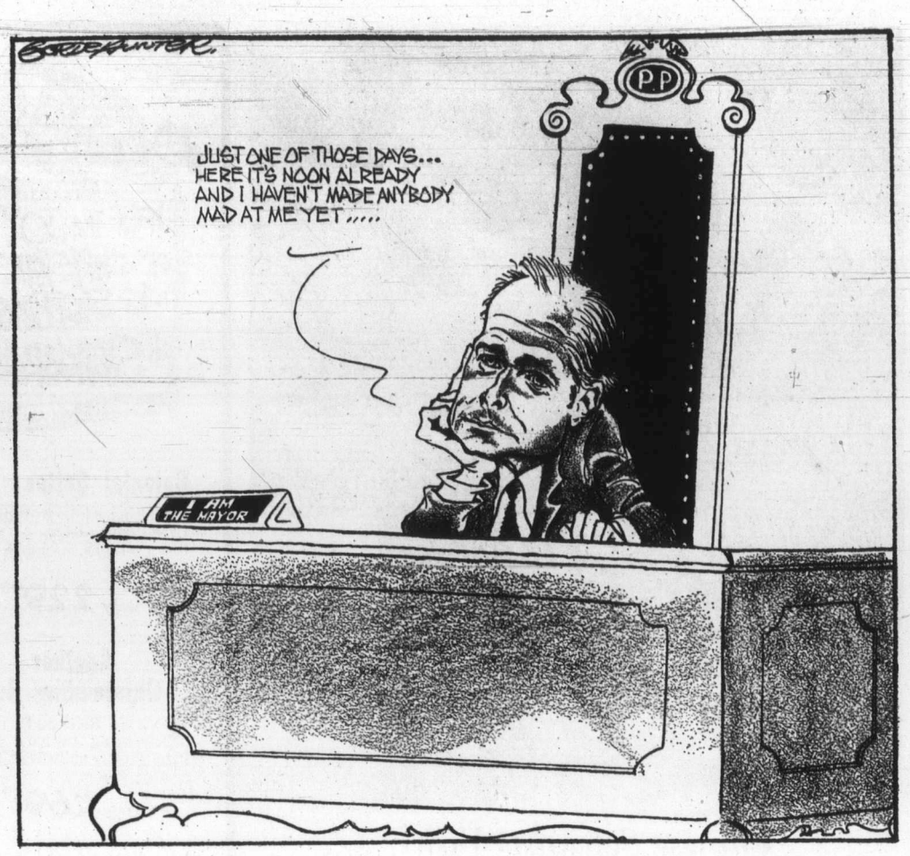

'Have We Gone Mad?'

Mankind's Mood Divisive

By ARNOLD TOYNBEE

Britain is an offshore island of a continent that extends from Calais to Shanghai. Her religion and civilization have been derived, throughout her history, from the continent, and their ultimate sources have lain as far away geographically and as far back in time as ancient Babylonia and Pharaonic Egypt.

At the same time, Britain's physical insularity has allowed her a choice among several different political options. Sometimes she has been politically independent of the adjacent European promontory of the continental landmass. Britain was not included in Charlemagne's West Europeam Empire. She was, however, included in the Roman Empire, and this is the political association to which she is reverting today — with the important difference that she was incorporated in the Roman Empire by force, whereas the European Economic Community is a voluntary organization.

★ ★ ★

If, however, we limit our chronological horizon to the modern age, re-entering Europe is, for Britain, not a reversion, but a transit; for, during the last two or three centuries, Britain's political associations have been non-European; they have bridged, not the Straits of Dover, but the Atlantic and the rest of the seven seas.

While Britain is being re-integrated into Europe for the first time since the disintregration of the Roman Empire, she is parting company with non-European countries with which she has been associated in recent times. This political transit would have been a poignant experience at best; but, as things have turned out, we find ourselves landing on terra firma from a wreck. At the moment at which we have entered Europe, the Commonwealth has disintregrated as woefully as the Roman Empire in the fifth century.

★ ★ ★

Britain is fortunate in having found a viable political alternative just in time. In the EEC she is a member of a voluntary association of states that co-operate with each other on equal terms, in spite of disparities in area and population and power. This is the only kind of political association in which a self-respecting people can feel at home. And, just for this reason, Britain tried to transform the former British Empire into a free fraternity.

The Commonwealth miscarried. The ideal was the establishment of a fraternal union between peoples of different cultures, religions, and races. This was a noble ideal, but now it is also a practical necessity, since all sections of the human race have been brought within point-blank range of each other by the mechanization of the means of communication. Today, many of the bridges built by the Commonwealth are being disrupted by nationalism, and this is ominous.

Canada is the oldest member of the Commonwealth and, in Canada, Britain gave self-government to both French-speaking and English-speaking Canadians in the 19th century. Yet, today, Canada is being torn asunder by a French-Canadian nationalism that has been provoked partly by the English-speaking Canadians' culpable obtuseness to their French-speaking fellow-citizens' sensibilities.

In India, Britain gave political unity and domestic peace to the entire subcontinent for the first time in its history. She achieved what had not been quite achieved by the Moguls in the 15th century or by the Mauryas 18 centuries before that. Having united India by force of arms, Britain eventually gave India self-government. But, at the moment of political emancipation, India split into a Hindu and a Muslim fraction.

★ ★ ★

Pakistan and India are each being pried asunder by provincial nationalism. India, since her emancipation, has remapped her internal administrative units on linguistic lines, with untoward effects that have been produced by linguistic nationalism in Europe. In Pakistan, the Punjabis' imprudent domineeringness is provoking threats of secession in Sind and Baluchistan and along the Paushtu-speaking North-West Frontier.

In South Africa, the white minority has misused political independence in order to impose a tyranny on the black majority, and in Rhodesia it has embarked on the same course, though its numbers there are smaller relatively as well as absolutely.

★ ★ ★

In Uganda, the black majority is misusing its power by expelling and despoiling the Asian minority.

For the British, this repudiation of the ideals of the Commonwealth in Africa and Asia is a painful spectacle, and we also have grave troubles nearer home. At the moment when Britain and the Irish Republic are both entering EEC, their land-frontier is in danger of becoming a war-zone such as the border was in Britain before the union of England and Scotland. Northern Ireland, which is the source of the trouble, is still living politically in the 17th century. It is now once again on the verge of civil war between the Protestant majority, which is unwilling to renounce its political ascendancy, and the Catholic minority, that is unwilling to submit to the Protestants' ascendency any longer.

Wales has been fully integrated with England since Tudor times; the industrial south is now English-speaking, and it is dependent economically on being within the United Kingdom. Yet a militant Welsh nationalism is now threatening disruption in Wales.

Scottish nationalism has, so far, been non-violent, yet it too is disconcerting, for the union of Scotland and England in 1707 was voluntary. Have the English shown the same psychological obtuseness towards the Scots as the English-speaking Canadians have shown towards the "Canadiens"?

Since the end of the Second World War nationalism has doubled the number of local sovereign independent states and has halved their average size. This political fission of mankind's habitat runs directly counter to the contemporary process of technological unification. Modern technology has united the whole face of the globe, together with its thin envelope of air. A rocket with a nuclear war-head can be guided from any point of the earth's surface to strike any other point. The poisoning of the planet's air or water at any point can spread the infection all round the globe.

★ ★ ★

This cannot be prevented by local governments; their national frontiers are no barriers to lethal radiation. Mankind's strategic and hygienic problems are global and they are pressing; they cannot be solved by the governments of local states. They call for the establishment of a global authority endowed with overriding power. Mankind's survival demands politcal unity, yet mankind's present mood is increasingly divisive. Have we gone mad?

OFNS—Copyright

I Beg to Differ

Playboy Difficulties

By FRANK LOWE

One innocent ambition I have always cherished is to be a playboy.

This ambition came about, I presume, because for years now I have been an inveterate reader of the better-type gossip columns.

Not the columns that dish out the dirt. Columns that tell you about the gilded gentry and their glittering lady friends who dance one night on a New York penthouse terrace and the next night dine in Mayfair.

They're constantly on the go, dancing all night in Paris and playing parlor games into the wee small hours in Madrid.

That kind of life, at least as I read about it, should be for me. But somehow I feel I will never quite make it.

And it is not only the lack of money. After two nights as the playboy of the western world, I feel that I also lack the needed stamina.

I mean, one night this week I took my wife to a movie. It was one of those movies that lasted 2½ hours, as I presume the 90-minute movie has gone the way of the dime beer.

Anyway, we didn't get out of the dream cavern until 11:30 p.m. This meant we weren't home until about 12:30 a.m. Then, for heaven's sake, the very next night — or the same night, if you look at it another way — my wife wanted to go to the hockey game.

"Are you out of your mind?" I yawned. "You went to a movie last night — do you want life to be one constant party?"

But my wife was adamant. Which is a sneaky way of admitting we went to the hockey game.

★ ★ ★

It isn't too often that a man is seen catnapping at a hockey game, but thank heaven I did. Because after the game, at about the un-christian hour of 10:30, my wife decided we should have a drink, so the crowds could thin out and give us a better chance to get a cab.

While having that drink we met a friend and, well, you know how it is. Once again we didn't get home until after midnight.

The next day was pretty bad. I kept falling asleep at my desk although my secretary, and I am sure she meant it kindly, comforted me by saying nobody really noticed anything different.

But this concentrated taste of the high life set me thinking. It made me remember, in fact, the one member of the jet set I knew very well, although back then I guess you would have called it the prop set.

★ ★ ★

This gentleman got up about 8 a.m. At 8:30 his manservant served him breakfast. At 9:15 a.m. his chauffeur-driven limousine took him to work.

At 4 p.m. he was back in his Park Avenue pad, for a two-hour snooze. Then, by golly, resplendent in evening attire, he would head out for the flesh pots and be the life of the party.

It could be, or so I thought in my drowsy fashion, that it isn't drink that is the curse of the working class.

It is lack of sleep. If only somehow I could arrange to be home at 4 p.m. every afternoon for a two-hour nap, then have my wife lay out my evening attire and finally have a gentleman behind the wheel of my car so I wouldn't waste all that energy trying to get cabs — well, then and only then might I have a chance to achieve my ambition and become a bona fide playboy.

But until then the whole thing is hopeless.

Today in History

By THE CANADIAN PRESS

The first operational standard time in North America began at midnight in eastern Nova Scotia 89 years ago today — in 1883. Scottish-born Sir Stanford Fleming, who came to Canada in 1845, probably had more to do with the introduction of standard time around the world than anyone else. He first proposed the international standard time measurement at Toronto in 1879.

1959 — The Board of Broadcast Governors announced the regulations governing television broadcasting in Canada.

1936 — The Toronto Globe bought the rival Mail and Empire and merged the two papers as The Globe and Mail.

1929 — A 15-foot tidal wave struck part of Newfoundland's southwest coast, killing 27 persons and causing $1 billion worth of damage.

1918 — The last homeward-bound German troops crossed the French frontier.

1883 — The United States was officially divided into four time zones.

Huge Tan
Arrested

ATHENS (CP) - taken into custody th Greek tanker World and will charge them the collision with a na the lives of 44 sailor

New Concept

'Privac Core For Al

WINDSOR, Ont. (CP) - Canadian government force on information syst and privacy will propose unbreachable "privacy co for every citizen, accordin communications minist Robert Stanbury.

The proposed privacy would "not be a legally forceable right as such, rather a new presumptio favor of the individual an his privacy," Stanbury sai

The task force, which been at work since A 1971, is expected to report fore Christmas, Stanl said.

Stanbury was delivering Boland Memorial lec Thursday the 14th an Canadian-American Semi sponsored by the Unive of Windsor.

This year's seminar with information proces and the right to privacy.

With the concept of "privacy core," said S bury, "an individual, ins of having to demonstrate his or her privacy should be invaded by governm corporations and public tutions, could instead den that these organizations tify invasions, actual or p tial."

The minister said the force had found that far personal data is being col ed than most Canadians ize, and that informatio data banks is not always curate.

He said the problem of tively large stores of info tion about Canadians in banks outside the co raises questions simila "those we have been pling with in the fiel broadcasting."

Fish War Fo To Talk Pea

LONDON (AP) — Bi and Iceland agreed to again for a truce in their longed dispute over fi limits. The British foreig fice announced that mini of the two countries will in Reykjavik, Iceland, 27-28. Their efforts follow breakdown of exchanges August.

NAMES in t

Dea

PALM BEACH, Fla. former department stor ecutive's 12-year quest the ship that disco America cost him his Thursday.

The Santa Maria Fo tion here said explorer Dickson died while divi evidence of Christophe lumbus" flagship, the Maria, off Cape Hatien,

A spokesman for the dation, established by son, said he believe Palm Beach diver died air embolism — bubbles ed in the lungs and through the bloodstream a diver surfaces too q

Dickson gave up a nin career with Sears, R and Co. in 1960 to try firm his belief that the age of the Santa Mari located on a reef eigh under water off Haiti.

□

MOSCOW — Shirali mov, said by the Soviet at 167 the oldest man world, recently cont pneumonia but has now recovered, the Tass agency said. A corresp reporting from the baijani capital of Baku gerontologist had pron Misimov to be in ex health with the blood p of a 25-year-old.

□

SACRAMENTO, Cal The California adult au next week will consid possibility of parole for Sirhan, 28, convicted a of Sen. Robert Kenne spokesman for the sta partment of correction the hearing is "routine the chances of the boa ting a date for parole

Huge Tanker's Captain Arrested After Disaster

ATHENS (CP) — Maritime authorities have taken into custody the captain of the 215,971-ton Greek tanker World Hero and two crew members and will charge them with manslaughter following the collision with a navy landing craft that claimed the lives of 44 sailors Wednesday.

Wildcat Toronto Strike

Mailboxes Sealed

TORONTO (CP) — The city's postal service was virtually cut off Friday as 281 drivers, members of the Letters Carriers' Union of Canada, continued their wildcat strike against the post office.

Air mail service from Toronto has been cut off and city deliveries thinned to a trickle.

The strike of mail couriers, men who move mail by truck between the main terminal and the airport, escalated as pickets turned back mail trucks from outlying stations.

Earlier, post office supervisors used taxis to move around the city and empty street boxes and seal them.

A post office official said all part-time employees have been instructed not to report to the city delivery section and the normal skeleton Saturday and Sunday day shifts of full-time employees were told not to come to work.

The drivers walked off their jobs Thursday in protest over an eight-month delay in obtaining a new contract.

In another development, Dr. Stanley Haidasz, Liberal member of Parliament for Toronto Parkdale, said he had heard that both parties were near a settlement at negotiations in Ottawa.

He said he had the impression a settlement could come Sunday.

Despite the wildcat nature of the walkout, Robert McGarry, the union's district representative, said:

"We asked the men to go back, but we're not going to let them be slaughtered."

Eddie Rowarth, a Toronto spokesman for the postal department, said the service was being operated on a "hour-by-hour" basis.

Mail that cannot be moved by air is being forwarded by truck and by rail.

New Concept

'Privacy Core For All'

WINDSOR, Ont. (CP) — A Canadian government task force on information systems and privacy will propose an unbreachable "privacy core" for every citizen, according to communications minister Robert Stanbury.

The proposed privacy core would "not be a legally enforceable right as such, but rather a new presumption in favor of the individual and of his privacy," Stanbury said.

The task force, which has been at work since April, 1971, is expected to report before Christmas, Stanbury said.

Stanbury was delivering the Boland Memorial lecture Thursday the 14th annual Canadian-American Seminar, sponsored by the University of Windsor.

This year's seminar deals with information processing and the right to privacy.

With the concept of the "privacy core," said Stanbury, "an individual, instead of having to demonstrate why his or her privacy should not be invaded by governments, corporations and public institutions, could instead demand that these organizations justify invasions, actual or potential."

The minister said the task force had found that far more personal data is being collected than most Canadians realize, and that information in data banks is not always accurate.

He said the problem of relatively large stores of information about Canadians in data banks outside the country raises questions similar to "those we have been grappling with in the field of broadcasting."

—AP

Cold-eyed guardsman bans entrance to university

Louisiana Governor on Killings:

Tear Gas, Buckshot Mixup 'Possible'

BATON ROUGE, La. (AP) — Louisiana Gov. Edwin Edwards said Friday it is possible police officers might have fired live ammunition during the Southern University campus trouble Thursday, mistaking buckshot cartridges for tear-gas cartridges.

Two young black men died fo buckshot wounds in their heads and shoulders during a teargas-clouded clash with police in front of the administration building.

Edwards said officers told him they had fired no live ammunition, only tear-gas.

Students told reporters they saw officers firing their shotguns into the crowd.

Edwards said the officers were using their shotguns to fire tear-gas cartridges which he said are similar in appearance to buckshot cartridges.

The governor also held out the possibility the buckshot could have been fired from a nearby building by someone other than the police. He also said the two could have been victims of some sort of homemade buckshot bomb fashioned by the students.

Deputy Attorney-General Ralph Erickson of the United States announced in Washington that he had ordered the FBI to enter the case "to determine whether there was any violation of federal law during the confrontation."

The violence at the predominantly-black 9,100-student university climaxed three weeks of student protest, centred on the demands for the resignation of university president G. Leon Netterville.

Angry Students Sit-in on Dean

REGINA (CP) — The office of the dean of arts and sciences at the University of Saskatchewan, Regina campus, was reoccupied Friday by about 50 students.

About 150 students had occupied the office for 20 hours early Thursday night until Friday afternoon to protest proposed staff reductions, but they later vacated the office.

Prompted by recent announcements that three professors probably would not be rehired next year, the students issued a motion of censure against Dean Edgar Vaughn. They asked that he retract his ruling that students do not deserve parity on decision-making bodies of the university.

Fish War Foes To Talk Peace

LONDON (AP) — Britain and Iceland agreed to try again for a truce in their prolonged dispute over fishing limits. The British foreign office announced that ministers of the two countries will meet in Reykjavik, Iceland, Nov. 27-28. Their efforts followed a breakdown of exchanges last August.

Heath in Belfast

Attackers Carve Woman's Chest

BELFAST (UPI) — Bombers killed a police reservist and two men tortured and beat the wife of a prominent Catholic leader Friday during Prime Minister Edward Heath's visit to Northern Ireland.

Bomb explosions also damaged two pubs in Belfast's main shopping district. Heath spent much of his second day touring trouble spots by helicopter, visiting army camps around Londonderry and Omagh.

The dead policeman was a Protestant, reserve constable Joseph Calvin, 42. A bomb exploded in his caar at Enskillen, 46 miles south of Londonderry, as he sat warming up the engine to drive home from work.

He was the 28th policeman killed and the 633rd person to die in the violence.

At Donaghmore, 30 miles west of Belfast, two men burst into the home of Austin Currie, one of the leaders of the Catholic Social Democratic and Labor Party. They beat up Currie's 30-year-old wife Anita and carved the initials "UVF" on her chest.

UVF is the usual abbreviation for the Ulster Volunteer Force, an extreme Protestant organization.

NAMES in the NEWS

Death Ends Ship Search

PALM BEACH, Fla. — A former department store executive's 12-year quest to find the ship that discovered America cost him his life Thursday.

The Santa Maria Foundation here said explorer **Fred Dickson** died while diving for evidence of **Christopher Columbus'** flagship, the **Santa Maria**, off Cape Hatien, Haiti.

A spokesman for the foundation, established by Dickson, said he believed the Palm Beach diver died of an air embolism — bubbles formed in the lungs and sent through the bloodstream when a diver surfaces too quickly.

Dickson gave up a nine-year career with Sears, Roebuck and Co. in 1960 to try to confirm his belief that the wreckage of the Santa Maria was located on a reef eight feet under water off Haiti.

□

MOSCOW — **Shirali Mislimov,** said by the Soviets to be at 167 the oldest man in the world, recently contracted pneumonia but has now fully recovered, the Tass news agency said. A correspondent reporting from the Azerbaijani capital of Baku said a gerontologist had pronounced Misimov to be in excellent health with the blood pressure of a 25-year-old.

□

SACRAMENTO, Calif. — The California adult authority next week will consider the possibility of parole for **Sirhan Sirhan,** 28, convicted assassin of **Sen. Robert Kennedy.** A spokesman for the state department of corrections said the hearing is "routine" and the chances of the board setting a date for parole were "virtually nil." "They might discuss with him (Sirhan) the things they want him to do for a possible parole date in the future," said San Quentin prison associate warden **James Park.** "But what can you tell an assassin?"

Pepin
. . . appeal

Sirhan
. . . parole hearing

□

TORONTO — **Thomas Otis Mosley,** 39, an American who planned robberies by his horoscope, and **Linda Susan Collinge,** a 22-year-old prostitute, have been sentenced to life imprisonment for non-capital murder. They were convicted of the murder of Toronto taxi driver **Jack Green,** 62, flagged down by the couple last Dec. 28 and stabbed to death as he turned to collect his fare.

□

NAPAL, Calif. — The wife of a state deputy attorney general, charged with burglarizing 13 residences, appeared in justice court Wednesday. **Sevva Marie Walker,** 35, wife of **Blueford Franklin (Frank) Walker** who works in San Francisco, stood silently as her attorney, **William McPherson,** waived her arraignment and preliminary hearing.

□

DARTMOUTH, N.S. — **Captain Paul Fournier,** a veteran skipper of federal transport ministry icebreakers, says that ice conditions in the Arctic are the worst he's seen in 22 years at sea. Captain Fornier said the sea had frozen solid with ice ranging from five to 12 feet thick, an unusual occurrance for this time of year.

□

WASHINGTON — Former senator **Daniel Breyster** of Maryland and a mail-order-house lobbyist were convicted Friday on charges of exchanging $14,500 to influence the senator's vote on postage-rate legislation. The all-female United States district court jury deliberated nearly seven hours before finding Brewster guilty of receiving an unlawful gratuity and the lobbyisst, **Cyrus Anderson,** guilty of bribery.

□

MONTREAL — The leaders of Quebec's three largest labor federations have said they have decided to appeal their one-year sentence for contempt of court to the Supreme Court of Canada. **Louis Laberge, Marcel Pepin** and **Yvon Charbonneau** emerged from a strategy meeting and told reporters they had decided to take a common stand and appeal the sentences they received for advising striking hospital workers to ignore back-to-work injunctions.

□

MONTREAL — Sessions Court Judge **Guy Guerin** freed a Communist Party worker on a police assault charge after ruling the officers had no reason to arrest the party worker. **Martin Edward Beck,** 18, was arrested by police in suburban Outremont on Oct. 24 as he distributed election literature on behalf of a candidate in the Oct. 30 federal election.

□

WYNYARD, Sask. — Citizens of Matyre de Veyre, France, will unveil Dec. 10 a statue of a native of this community who was shot down over France during the Second World War and became a member of the French resistance. **Peter Dmytruk,** a pilot, was killed by German soldiers Dec. 10, 1943.

See for Yourself
CEDAR HILL'S
Eddie's Beautiful White Wonder Hybrid
DOGWOOD

Splendid new tree. Cross between Pacific and Eastern Dogwood with the best qualities of both. Has withstood 21 deg. below zero. White bracts are in great profusion and, on an established tree, will often measure 5" across. The foliage takes on striking autumn colors of bronze, orange and red. Compact tree with central trunk and has a semi-weeping habit. We are pleased to be able to offer this great creation of the late Mr. H. M. Eddie of Vancouver to our many gardening friends.

4- to 5-ft. Trees. Each $9.50

HYBRID LILIES
Just arrived, and it's time to plant! 24 varieties from the famous Jan de Graeff Nurseries.
1.19 to 1.95

WHITE BIRCH
The white bark adds great charm to any landscape picture. 8 to 10 ft. EACH 4.95
Plant 3 in the same hole for a beautiful, clump effect.
3 for 12.95

NORWAY MAPLE
One of the finest fast-growing shade trees. Our "emerald strain" have dense leaves of a rich, dark green with attractive yellow color in the fall. Excellent for screening—lots of shade without waiting too long.
6- to 8-ft. trees. EACH 3.95

Time to Plant:
- Fruit Trees
- Roses
- Shade Trees
- Evergreens

"Stella" Cherry
A beautiful, sweet, dark cherry that doesn't need a pollinator. A new development from Summerland Experimental Station.
2 years old. EACH 4.95

OPEN 9-5:30 MON. TO. SAT.
SUNDAY 10-5
Cedar Hill
NURSERY AND GARDEN CENTER
1551 Cedar Hill Cross Road
(Half Block West of Shelbourne Street)
Ample Off-Street Parking
CHARGEX

DON'T

PASS THE BUTT!
5 DAY PLAN TO STOP SMOKING
A COMMUNITY SERVICE
384-9911
health education centre
3019 SHAKESPEARE STREET

PEARSON WORLD of PLEASURE LTD.
BOATS
FOR ALL SEASONS
INTRODUCTORY OFFER $125,000
North America's Largest Small Boat Manufacturer
• REINELL •
Vancouver Island's Only Exclusive Dealer for

FISHERMEN
PRINCECRAFT Aluminum
There's light car top, and larger by the score! All at INTRODUCTORY PRICES.

OUTBOARDS
By Yamaha
The Japanese build a great little economy motor, goes right along with small boats.

USED BOATS
Trade-Ins Galore!
There's one at $45 and a number less than $300. All the way up to $30,000.

USED OUTBOARDS
25 in Stock
Most of our used outboards are guaranteed and reconditioned. We try to give you "true value."

TRADE-INS Welcomed
We're constantly taking in trades. Our way of merchandise is a large inventory with a fast turnover.

57 ON DISPLAY
Our Warehouse Showroom is jammed and our outdoor display is quite impressive. See for yourself.

NO MONEY DOWN
It's a Pearson policy to meet just about every credit demand. Most purchases can be arranged on monthly payments alone.
NO PAYMENTS 'TIL FEBRUARY
EASY INSTANT CREDIT
9 a.m. to 9 p.m.—Sat. to 6

REINELL RV 1700
It's a beauty. Bigger and wider this year. Can handle more "outboard" power. Reg. $1995.
INTRODUCING at $1698

REINELL RT 1500
Large 15' Tri Hull with as much room as some 16 footers. Padded dash and extras. Reg. $1995.
INTRODUCING at $1698

REINELL RT 1900
Foam padded dash, teak deck walk and walk through windshield. Chrome bow rails. Reg. $2195.
INTRODUCING at $1867

1973 CHRYSLER OUTBOARDS ON DISPLAY 33
Limited Number of Brand New 1972's — at INTRODUCTORY Prices

REINELL RV 1710
140 H.P. Mercruiser. Padded dash, full canvas, large capacity gas tank, walk through windshield. Reg. $5859.
INTRODUCING at $4981

REINELL RV 2010
170 H.P. Volvo. Sporty hardtop with full canvas freeboard. All the luxuries. Reg. $7745.
INTRODUCING at $6584

REINELL RV 2050
170 H.P. Volvo. Forward sleeping. Has privacy and is really a miniature yacht. Unit galley and all. Reg. $8195.
INTRODUCING at $6967

30 EZ LOADER and ROADRUNNER TRAILERS
All Sizes to 26 ft.

REINELL RV 2270
170 H.P. Volvo. Striking hardtop galley, ice box, sink, stove, dinette. Has aft bulkhead and locking door. Reg. $10,195.
INTRODUCING at $8667

REINELL RV 2250
188 H.P. Mercruiser. Sleeps 6. Folding bulkhead with door. Dinette, ice box, sink, stove. Everything. Reg. $10,699.
INTRODUCING at $9096

REINELL RV 2460
188 H.P. Mercruiser. 24 ft. of luxury. Sleeps 6. Full galley, dinette, head, stern ladder, many extras. Reg. $11,595.
INTRODUCING at $9857

Exclusive One Year Guarantee

CALGLASS 15
It's smart and pretty. We'll add a brand new Chrysler. Very reasonable. Reg. $1095.
INTRODUCING at $931

CALGLASS 19
185 H.P. Waukeshaw. Fast and smart. Lots of room and comfort. Reg. $6930.
INTRODUCING at $5898

CALGLASS 22
390 H.P. Chevrolet with Berkeley Jet. Fast 40+ and the complete cruising comforts. Reg. $9995.
INTRODUCING at $8497

Vancouver Island's Largest Selection . . . By Far!

PEARSON
WORLD of PLEASURE
MARINE DIVISION
386-8424 3388 DOUGLAS 382-2222
• Honda Motorcycles • EZ Loader Trailers • Harley Davidson Golf Cars • Calglass Boats • Yamaha Outboards • Princecraft Boats • Norton Motorcycles • Reinell Boats • Berkeley Jets • Chrysler Outboards • Roadrunner Trailers • Waukeshaw Inboards/Outboards • Moto Guzzi Motorcycles • Mercruiser Inboards/Outboards
"NEXT TO RED LION"

MARKET REPORT

Closing quotations for Friday, Nov. 17, 1972

Quotations supplied by The Canadian Press, Richardson Securities, Pitfield Mackay Ross and Co. Ltd., Merrill Lynch Royal Securities Ltd., A. E. Ames and Co., Annett Mackay Ltd., Pemberton Securities and McLeod Young, Weir and Co.

TORONTO INDUSTRIALS

Quotations in cents unless marked $. z—Odd lot, xd—Ex-dividend, xr—Ex-rights, xw — Ex-warrants. Net change is from previous board-lot closing sale.

Stock	Sales	High	Low	Close	Net Ch'ge
Abitibi	3507	$9¾	9⅝	9⅝	—⅛
Abitbi 7½p	35	$50½	50½	50½	
Acklands	1300	$13¼	13	13⅛	+⅛
Acklnd 2p	500	$14¼	14	14¼	—¼
Acres Ltd	2325	$17¼	17	17¼	+¼
Acres A pr	175	$45⅝	45½	45½	—½
Acres wt	5180	445	430	440	+10
A.G.F.M	2078	$6	5⅞	6	+½
Agra Ind	720	$13⅞	13¾	13¾	—⅛
Alt Gas	12117	$16⅛	15⅝	16	+⅜
Alta Gas p	100	$71	71	71	
Alta G D p	25	$175	175	175	+7
Alta Nat	3600	$20	20	20	—¼
Alcan	4005	$20¾	20⅝	20⅝	—⅛
Alcan prf	286	$24¼	24¼	24¼	
Algo Cent	296	$11⅜	11⅛	11⅜	+⅜
Algoma St	1065	$12⅜	12¼	12¼	—¼
Allarco Dv	400	$6¼	6¼	6¼	
Alliance B	6150	$8¼	7⅝	8	—¼
Alpa Ind	2180	$11⅝	11⅜	11⅜	—⅜
Almin 2p	100	$36¾	36½	36¾	
Anglo-cn	500	$6¾	6¾	6¾	
Anglo-c pr	175	$14⅝	14⅝	14⅝	—⅛
Ang CT 315	75	$40½	40½	40½	+1
Aquitaine	1717	$26½	26	26¼	
Argus C pr	7050	$12¾	12½	12½	—¼
Asbestos	1440	$18	17½	18	+¼
Ashland C	850	$13⅛	13	13	
Ashland pr	100	$29½	29½	29½	
Atco Ind	895	$12¾	12½	12¾	+¾
Atl Sugar	1200	$5⅞	5¾	5¾	—⅛
Atl Sug A	z2	$15½	15½	15½	
Atl Sug pr	z2	$60½	60½	60½	
Atl Sug w	2100	115	110	110	+10
Auto El	775	$8½	8½	8½	
Auto Hard	700	$11	10¾	10¾	—¼
Bad Boy	200	$16⅞	16⅞	16⅞	
Bk Mtl	24207	$20⅝	20⅜	20½	
Bank N S	6938	$40⅜	39¾	39⅞	—¼
B Cdn Nat	300	$16⅛	16⅛	16⅛	+⅛
Bathst p	100	$12½	12½	12½	—⅜
Baton B	8450	$11¾	11½	11⅝	+⅛
Bay Mills	100	$7⅝	7⅝	7⅝	+⅛
Bay Mills p	100	$8	7¾	7¾	—⅜
Beavr Eng	650	$7	7	7	
Becker B p	200	$10	10	10	—⅛
Bell Can	10273	$44¾	44½	44⅝	—⅛
Bell A pr	446	$50	49⅝	49⅝	
Bell B pr	3650	$51½	50½	51½	+⅝
Black P	400	$7¾	7¾	7¾	
Block B	13930	265	255	265	
Bombrder	927	$7¼	7	7¼	+⅝
Bovis Cor	1158	205	200	200	—5
Bow Valy	560	$38⅝	38½	38⅝	+⅝
BP Can	4550	$17⅜	17⅛	17¼	
Bralor Res	1600	225	220	220	—5
Bramalea	2840	415	410	415	
Bramal w	300	260	260	260	
Brascan	6742	$20	19¾	19¾	—¼
Brdg Tnk p	z3	$40	40	40	
Brinco	1615	$5⅞	5⅝	5⅝	—⅛
Br Am Bnk	100	$15	15	15	—⅛
BC Forest	150	$20½	20½	20½	—½
BC Frest p	z10	$39	39	39	
BC Sugar	155	$20¼	20¼	20¼	+¼
BC Sugar p	z15	$14⅞	14⅞	14⅞	
BC Phone	275	$57½	57½	57½	+½
BCPh 6 pr	z10	$77	75	77	
BCPh 4¾ p	25	$61½	61½	61½	+1
BCPh 4 p ½	z5	$57	57¼	57	
BCPh 4⅜ p	50	$56	56	56	
BCPh 1956	50	$61⅛	61⅛	61⅛	—⅛
BCPh 5¾ p	z30	$75	75	75	
BCPh 6.80	140	$22	22	22	—¼
BCP 7.04 p	200	$23	22½	23	+⅛
Budd Auto	965	$15¼	15	15¼	+⅛
Budd A w	415	975	940	940	—35
Burns Fds	1161	$19⅝	19½	19½	
Bushnell	200	$8¼	8¼	8¼	+⅛
Cad Dev	382	$10⅜	10⅜	10⅜	+⅛
Cad Dev b p	z14	$21¾	21¾	21¾	
CAE Ind	825	$9⅝	9⅝	9⅝	—⅛
Calgary P	1633	$27½	26¾	26¾	—⅞
Campeau	3785	$6½	6¼	6¼	
CD Sugar	375	$25	25	25	
Can Cem L	407	$53	52¾	53	+½
Can Malt	60	$31½	31¼	31½	+½
Can Malt p	1200	90	90	90	
C Packrs	100	$22⅛	22⅛	22⅛	—⅜
Can Perm	3188	$21⅝	21½	21½	
C Brew	10195	$5⅝	5⅜	5½	+⅛
C Brew Ap	165	$27⅞	27⅞	27⅞	—⅛
C Brew Bp	150	$35	35	35	
C Cablesy	100	$19¼	19¼	19¼	+¼
CC Man A	z50	$19½	19½	19½	
C Curtis	1300	80	79	80	+2
Cdn Equty	3300	$11¼	11⅛	11¼	+⅛
C Found	320	305	305	305	—45
C Found pr	z30	$10	9¾	10	
C Goldle	9400	$8½	8¼	8½	+⅛
C Hydr	6270	$11¼	10¾	11	+⅛
C Im B	15303	$29½	29⅛	29⅛	—⅛
CGOL	14242	$10⅞	10½	10⅞	+¼
C Ind Gas p	100	$26	26	26	—½
CIL	614	$16¼	16¼	16¼	—¼
C Intrurb p	350	$9⅛	9⅛	9⅛	+⅛
CManoir	1100	420	410	415	+5
C Marconi	1500	$5¼	5	5⅛	+⅛
C Ocdental	2190	$11⅜	10¾	11⅜	+⅝
CP Inve pr	3390	$23⅛	23	23⅛	+⅛
CP Inve w	4775	265	260	265	+5
CP Ltd	20484	$15	14¾	14⅞	—⅛
CPL A p	1400	$11⅛	11	11	—⅛
CPL UK p	z1	$6¼	6¼	6¼	
Cdn Tire	205	$58⅜	58	58⅜	+⅜
Cdn Tire A	1013	$55	54⅞	54⅞	—⅛
C Ulties	800	$14⅝	14½	14½	+⅛
C Util 5 pr	z5	$68⅝	68⅝	68⅝	
C Util $1.25	150	$29	29	29	+½
C Util w	410	575	575	575	
Canron	120	$24½	24½	24½	+⅜
Capit Div	2550	61	60	60	—3
Cara	4600	$8⅜	8⅛	8¼	+⅛
Carrier JD	100	$6⅛	6⅛	6⅛	
Carrier w	100	340	340	340	—10
Cassidy p	100	$10¾	10¾	10¾	—⅛
CC Yachts	300	430	425	425	
Celanese	1085	340	330	340	+5
Ctl Fund A	100	$8⅛	8⅛	8⅛	+⅛
CFCN	1900	$10¼	10	10	—¼
Chrysler	2502	$38⅜	38	38¼	+¼
CHUM B	220	$11¾	11¾	11¾	+⅛
City Sav T	1200	$11⅜	11⅜	11⅜	
Cockfield	200	$5⅛	5⅛	5⅛	
Columbia	200	70	70	70	—15
Columbi p	1675	150	140	140	—10
Cominco	8760	$24¾	24½	24½	
C Holiday I	1815	$12⅝	12½	12½	—¼
Compro	500	440	435	435	—5
Computel	4906	$12⅞	12⅜	12½	—⅜
Comtech	4800	420	385	400	+10
Con Bath	2025	$16¼	15⅞	16¼	+¼
Con Bath p	700	$18½	18½	18½	
Con Bath w	z100	59	59	59	
C Bath 68 w	875	615	615	615	
Con Bldg	2075	240	240	240	+5
Con Textle	1272	420	405	405	—20
Con Distrb	620	$32½	32⅜	32⅜	
Cons Gas	6273	$17¼	17⅛	17¼	
Con Glass	500	$13¼	12¾	12¾	—¾
Control F	1500	270	260	265	+5
Cook	1000	230	230	230	
Cooper C	400	$16¾	16¾	16¾	
Corby vt	175	$21⅞	21⅞	21⅞	+⅛
Cornat Ind	1350	235	225	235	+10
Costin R w	600	330	310	330	+5
Crain R L	775	$13⅜	13¾	13¾	
Cresstbrk	1200	340	340	340	
Crwn Life	6250	$50	49½	50	
Crush Intl	725	$16½	16¼	16½	
Cygnus A	1400	$6	6	6	—1
Cygnus B	z37	$7	6¾	7	
Dawson D	100	$6⅝	6⅝	6⅝	—¼
Delta Ben	300	$6½	6¼	6½	
Distl Seag	7867	$38¼	37⅞	38	+⅛
Doman I	250	$13⅝	13½	13⅝	+⅛
Dome Pete	400	$40⅝	40⅜	40⅜	+¼
D Bridge	z50	$31½	31½	31½	
D Citrus	200	$11¾	11½	11¾	+¼
Dofasco	2085	$28¼	28	28	
Dofasco p	50	$70	70	70	—¼
Dom Glass	150	$13¼	13¼	13¼	—¼
D Strs	16705	$15	14¾	15	+⅜
Domtar	11080	$17⅜	17⅛	17⅛	
D Text	13551	$9¼	8⅞	9¼	+⅜
Douglas L	200	330	330	330	—5
DRG Ltd	100	$8½	8½	8½	
Du Pont	105	$29½	29½	29½	
Dustbane	1000	$6¼	6⅛	6¼	+⅛
Dylex Ltd	100	$18¾	18¾	18¾	—¼
Dylex L A	1855	$18½	18¼	18½	+⅛
Estn Can S	400	$17	17	17	+⅛
Eddy Mtch	200	$12	12	12	—¼
E-L Fin	2017	$10⅝	10½	10½	—½
E-L Fin w	100	385	385	385	—10
Electro ltd	1740	$18⅛	18	18	
Emco	100	$5¼	5¼	5¼	
Erie D A	200	$6¼	6¼	6¼	—¼
Exquisite	200	370	370	370	+10
Fairview	1500	$14¾	14¾	14¾	
Falcon	3325	$55½	53¾	55⅝	+1⅞
Fed Grain	4675	$9⅛	8⅞	9⅛	+⅛
Fidelity M S	100	$10¼	10¼	10¼	
Fields S	600	$17¾	17¾	17¾	+⅛
Finning T	600	$13	12⅞	13	+⅛
F City Fin	800	$15	14¾	14¾	+¼
Fleet Mfg	6400	170	165	165	
Fleetw'd	300	$18½	18½	18½	+½
Foodex S	1005	$29⅞	29¾	29¾	+½
Ford USA	z107	$75	74	75	
Ford Cnda	380	$98¼	97¾	98¼	+⅞
F Seasons	z5	$9⅞	9⅞	9⅞	
F Season w	100	555	555	555	+5
Fraser	200	$15½	15½	15½	—⅛
Gaz Metr	z80	475	475	475	
Gaz M 63w	1700	51	50	50	—2
Gdn Mang	200	$7¾	7¾	7¾	+⅛
Gen Baker	100	295	295	295	+10
Gen Distrb	3260	$32½	32	32½	+1
GMC	1349	$80¼	80	80	—¼
Genstar L	4955	$16¼	16⅛	16¼	
Gnstar L w	1700	585	575	575	—5
Gerin 1st p	600	$9½	9⅛	9½	
Gesco Dis	8025	$7⅞	7	7½	+¼
Glendale	150	$11½	11½	11½	—⅜
Glengair	1417	180	175	180	
Gleng B p	150	300	300	300	—5
Gold Crest	2600	$9⅛	9⅛	9⅛	+⅛
Graft G	425	$33¼	32	33½	+1½
Greb I B	100	$9	9	9	—⅛
GL Paper	435	$16⅜	16¼	16¼	
GL Pap w	680	265	255	265	+25
GL Power	910	$23⅛	23	23	—⅛
GN Capital	505	$7¾	7¾	7¾	+⅛
GNGas A p	z80	$20	20	20	
Gt W Life	z8	$75	74¼	74¼	
Gt West S	1050	$6¾	6⅜	6¾	+⅜
Grey G	170	460	460	460	—10
Greyhnd C	200	130	130	130	+10
Greyhnd	1210	$22¾	22½	22½	+⅜
Guar Trst	2573	$14¾	14¾	14¾	
Gulf Can	1360	$36⅛	36	36⅛	—⅛
Halifax D	350	200	195	200	+5
H Group	2350	$17	16¼	16½	—½
Ham Tr	2200	$17⅜	17¼	17¼	
Ham Tr pr	100	$32	32	32	+1⅝
Hardee	8100	120	110	115	+5
Hardee pr	105	$115	110	115	
Hard Carp	200	$24	24	24	
Hard Crp A	1700	$24	23½	24	+½
Harlequin	6950	$13⅜	13¼	13⅜	+⅛
Harris J S	800	315	315	315	+5
Harveys F	2025	125	120	120	
Hawker S	8950	400	380	400	+10
Hays Dna	4133	$12	11⅝	12	+⅜
Hedway C	800	$5	5	5	
Home A	3273	$39½	38⅞	39¼	+½
Home B	213	$38½	38½	38½	+⅛
H Bramor	860	$7¾	7½	7½	—⅛
Hoden DH	100	$7½	7½	7½	+⅛
H Bay Co	7625	$17¼	17	17¼	+¼
HB Oil Gas	1533	$51¼	50½	50½	—¾
HB Oil G pr	275	$59	58½	59	+⅛
Huron Eri	2163	$32	31¾	32	—⅛
Husky Oil	7950	$17⅝	17¼	17⅜	+⅛
Husky D w	1200	510	500	500	—10
Husky E w	300	630	630	630	—15
IAC	10071	$21¼	20½	20½	—⅝
IAC 5¾ p	100	$23	23	23	+¾
IAC w	2600	935	925	925	+5
Imasco	1950	$28	27¾	28	+⅛
Imasco A p	500	480	480	480	+10
Imp Gen	100	$5⅝	5⅝	5⅝	+⅛
Imp O	16893	$43⅛	42½	42⅝	
Indal Can	1250	$15⅜	14⅞	15⅜	+⅜
Indusmin	720	$13⅜	13	13	—½
Inland Gas	1745	$12	11⅞	12	
Inland G p	z21	$12⅜	12⅜	12⅜	
Inter-City	400	$9⅞	9⅞	9⅞	—⅛
Inter C A w	100	580	580	580	—15
Inter C B w	600	610	600	600	—5
Intrmetco	1200	380	380	380	
IBM	92	$378	375	375	—2
Inco	13395	$32	31½	31⅞	+⅛
I Util	22010	$24⅛	23½	23⅞	+⅜
Int Util A	100	$54	54	54	+2
Interpool	218	$15½	15⅛	15½	
Imp Gen w	1275	110	110	110	
Int Div	1900	315	310	310	—15
Intpr Pipe	5349	$27¼	27	27	—¼
Int Pipe w	650	$11⅞	11⅝	11¾	+⅛
Ipsco	1946	$15	14¾	15	
Inv Group	500	$10¾	10⅝	10⅝	
Inv Grp A	3980	$10⅞	10¾	10¾	
Inv Grp 5 p	180	$24	24	24	
Irwin Toy	325	$13⅜	13⅜	13⅜	
ITL Ind	575	240	235	235	
Ivaco Ind	z20	$20⅞	20⅞	20⅞	
IWC Ind	1600	395	390	395	+10
Kaiser Re	3580	230	215	215	—10
Kaps Tran	2095	$10⅜	10¼	10¼	
Keeprite B	5705	$13	13	13	
Kelsey H	1300	$11	11	11	—⅛
Koffler	625	$18½	18¼	18½	+¼
Koffler w	700	835	830	835	+15
Labatt	1035	$30	29⅝	30	+¼
Labatt pr	400	$30⅝	30¼	30⅝	+⅜
Lacroix I	300	$6	6	6	+¼
Laidlaw M	2125	$14¼	14	14¼	+⅜
LOnt Cem	975	295	295	295	—5
Laura Sec	400	$12⅜	12	12	—⅜
Lau Fin	900	$13¼	13	13	—⅛
Lau F 1.25	100	$16	16	16	+⅛
Lau F 2.00	235	$26½	26½	26½	
Leigh Inst	5970	$8⅞	8⅝	8¾	+⅛
Leons Frn	1600	$17	16¾	16⅞	
Levy A pr	790	$6½	6¼	6½	+¼
Life Inves	200	$6¼	6¼	6¼	
Life Inv w	800	75	75	75	
Lincoln Tr	100	$17	17	17	+¼
Livingsto	1200	$11¼	11¼	11¼	
Living w	249	760	750	750	
Lob Co A	1400	$7	6⅞	6⅞	—⅛
Lob Co B	2250	$7	6¾	6⅞	+⅛
Lob Co pr	358	$32	32	32	
Lob G B pr	z25	$21	21	21	
Lob Inc	z5	$5½	5½	5½	
Loeb M	2000	390	380	390	—5
Mclan H A	z20	$16⅜	16⅜	16⅜	
MH Cable	600	$17⅝	17⅜	17⅝	+½
MB Ltd	3015	$23⅜	23⅛	23⅛	—¼
Magna El	950	$10	9½	9½	—½
Magnason	200	$13⅞	13¾	13⅞	
Magnetcs	6515	110	95	100	+5
Maher	100	$35⅛	35⅛	35⅛	—⅜
Maislin I	185	$13⅜	13⅜	13⅜	—⅛
Major H D	2000	250	240	250	+10
Maritime	1010	$23	22⅞	22⅞	+⅛
Markboro	1900	$8½	8⅜	8½	+⅛
Markel F	4300	$10¾	10½	10¾	—⅛
Mas-F	20135	$18¾	18⅜	18⅜	—⅛
McGraw H	1220	$6¾	6½	6¾	+¼
McLaghln	400	$14¼	14¼	14¼	
McLagn w	700	800	800	800	
MEPC	600	$8½	8½	8½	
MEPC p	200	$19⅜	19¼	19⅜	+⅛
MEPC w	400	310	300	300	
Melton R E	1800	300	300	300	+5
Mercantil	5436	$24¼	23¼	24	+⅞
Mercant r	5031	575	545	575	+20
Met Stores	z1	$21½	21½	21½	
Met Stors p	z50	$17¾	17¾	17¾	
Met Str 67 p	z50	$18⅜	18¼	18¼	
Met Trust	250	$20	20	20	
MICC	775	$30¼	30⅛	30⅛	+⅛
Microsyst	2411	$9	8⅞	9	
Micrsys w	2071	400	400	400	+5
Milt Brick	100	470	470	470	—5
MLW Wor	525	$16½	16	16½	+½
Molson A	4265	$30	29¾	29¾	—¼
Molson B	150	$29	29	29	
Monenco	2260	$10¾	10	10¾	+1
Mnt Trst	500	$19⅝	19⅝	19⅝	+⅛
Moore	9961	$48½	48	48¼	+¾
Morse A	900	$8¼	8¼	8¼	
MTS Inter	1200	80	75	80	
Murphy	1000	$9	9	9	
Murritt P	400	365	365	365	
Nabrs Dig	200	$12¾	12¾	12¾	+¼
NaChr	14300	$7	6½	6⅝	—⅛
Nat Drug	500	$7⅛	6¾	7⅛	+⅛
N Hees Ent	100	275	275	275	+5
Nat Sea A	560	$8⅞	8⅝	8⅝	
Nat Trust	203	$43	42¾	42¾	+¼
Neonex	6710	480	470	475	
NB Tel	475	$14¾	14⅝	14¾	—⅛
NB Tel A p	300	$20¼	20¼	20¼	
N Provid D	2100	35	33	33	
Nfld LP	100	$14⅜	14⅜	14⅜	+⅜
Nia Wire B	700	$16⅝	16½	16⅝	+⅛
Noranda	3119	$37½	37¼	37½	—⅜
Nordair L	800	$5¾	5¾	5¾	+⅛
NCtrl G	12235	$11¾	11⅜	11⅜	+⅛
Nor Ctl 65p	90	$36½	36	36	—¼
Nor Ctl B p	1100	$26	25⅝	26	+⅞
Nor Ct 150 p	950	$25⅛	25	25⅛	+⅜
Nor Ctl w	1350	485	470	480	
NW Util p	57	$54½	54½	54½	
NS Savngs	z140	$21¾	21¾	21¾	
Nowsco W	345	$10⅞	10⅞	10⅞	+⅛
NSI Mark	1900	$11⅜	10⅝	10⅝	—⅜
NuWest D	500	$9¼	9¼	9¼	—¼
NWL Fin	500	290	290	290	—5
Ocdentl Pt	1350	$13⅜	12½	12½	—⅜
Oil Patch	400	380	380	380	
Ontario Tr	4000	$10	9¾	10	+¼
Orlando R	300	$9⅝	9⅝	9⅝	+⅛
OSF Ind	3525	$9⅞	9¾	9¾	
Oshawa A	6000	$10¾	10⅜	10⅜	—⅛
Oshawa w	630	100	100	100	+4
Overlnd 2 p	200	310	310	310	—5
Pac Pete	1000	$42⅞	42½	42½	—¼
Pac West A	600	$23	23	23	
Pancana I	650	295	290	290	—5
Paragon	200	285	285	285	—60
Paulin	100	$5⅛	5⅛	5⅛	—⅛
Peel Elder	200	$22½	22½	22½	
Pembin A	100	$6¼	6¼	6¼	—⅛
Penningtn	300	$9¾	9¾	9¾	
PC Jewl	z15	$21¼	21¼	21¼	
PC Jwl A	400	$22	22	22	
P Dept S	1750	$16¼	15¾	15¾	—¼
Petrofina	2401	$27¾	27¼	27¾	+¼
Phillips Cb	1800	$12	11⅞	12	+¼
Pitt Eng C	2400	$11½	11½	11½	
Pow Corp	2102	$13¼	13	13⅛	+⅛
Pow Crp pr	205	$32¼	32¼	32¼	
Pow C 5 pr	700	$13½	13⅜	13½	+¼
Pre Cable	300	$18½	18⅜	18½	+¼
Prem Iron	900	140	140	140	
Price Com	2728	$12⅛	12	12	—⅛
Provigo	200	$8⅜	8⅜	8⅜	
Prov B Can	400	$17¼	17¼	17¼	
Que Tel	310	$17	16¾	17	+¼
Quinte A	1100	140	135	140	+5
Rank Org	950	$23¾	23¾	23¾	—¼
Readers D	2900	$32	31½	31½	
Realty C A	4900	$6¾	6⅝	6¾	
Realty C w	1850	360	350	360	+15
Reed Oslr	2385	$11⅜	11	11⅜	+⅛
Reichhold	125	$21	21	21	—½
Reid Litho	50	$40	40	40	
Reitman	100	$15½	15½	15½	—¼
Revelstk	300	$6⅜	63	6⅜	
Rileys D	2400	200	200	200	—5
R Little	1550	$6½	6⅜	6½	+⅛
Rolland	100	$6½	6½	6½	—⅛
Rothman	350	$17⅝	17⅝	17⅝	—⅛
Rothmn w	1300	445	425	425	—25
Rothm 2p	1225	$20¼	20	20	—⅛
Roy Bk	17521	$37⅛	36¾	37⅛	
Royal Trst	487	$45¾	44½	43¾	+1
Russel A	2640	$12	11¾	12	
Russl H p	125	$47½	47½	47½	
StL Cem A	z5	$46	46	46	
StL Corp	100	$19	19	19	
StL Corp p	50	$63¼	63¼	63¼	
St Maurice	5300	95	93	95	
Sandwell	500	355	355	355	
Schneid b p	225	$12	11¾	11¾	—⅜
Scot York	1050	$9	8⅞	8⅞	—⅛
Scot Lasal	1800	460	450	450	—10
Scot Mis pr	100	$12½	12½	12½	+½
Scot Paper	100	$26¾	26¾	26¾	+⅛
Scotts	725	$21⅛	20¾	21⅛	+¼
Seco Cem	225	$10⅜	10¼	10⅜	+⅛
Sec C	32300	185	150	150	—35
Shaw LE A	800	$7¼	7¼	7¼	
Shaw Pipe	100	$12¼	12¼	12¼	—¼
Shell A	5806	$53¾	53½	53¾	
Shepherd	400	$7⅜	7¼	7¼	+¼
Shore To S	1000	365	365	365	+5
Shully's	400	400	400	400	—20
Sifton Pro	500	$7⅜	7¼	7⅜	
Silverwd A	338	$12½	12½	12½	—½
Silverwd B	200	$15	15	15	—⅛
Simpsons	4562	$30¼	30	30¼	+¼
Simpson S	1102	$42	41½	41½	+½
Sklar M	4770	$8⅜	8⅛	8⅛	—⅜
Sklar W	1600	570	560	570	
Slater Stl	350	$13	12⅞	13	+⅛
Slat Steel p	150	$14¾	14¾	14¾	—¼
Slat W Can	2650	$14¾	14⅜	14½	+⅛
Southam	300	$29¾	29½	29½	—½
Spar Aero	4900	450	430	430	+20
St Brodcst	3900	$14¼	14	14	—⅛
St Paving	100	$21	21	21	
Stelco	10753	$33	32¼	32¾	+½
Steinbg A	325	$26½	25⅜	26½	+1
Steintron	5566	$6⅛	5¾	5¾	
Ster Trust	340	$9½	9	9	—½
Stuart Hs	5325	$6½	6	6½	+½
Surpass C	100	100	100	100	+5
Tamblyn	600	$25	24	25	+1½
Texaco	151	$54¾	54¾	54¾	—¼
Texas G	13385	$17¾	17⅝	17⅝	—⅜
Thd CGInv	1000	$14⅞	14⅞	14⅞	—⅛
Thomas r	800	22	22	22	
Thom Nes	3850	$13½	13⅜	13½	
Tone Craft	300	$7¾	7¾	7¾	
Toromont	4000	280	280	280	
Tor Dm Bk	3089	$33½	33¼	33¼	—⅛
TD Bk r	113776	70	66	69	+1
Tor Star B	35	$69½	69½	69½	—½
Trdrs A	12740	$22¼	22	22¼	+⅛
Traders 5 p	150	$25½	25⅛	25½	+½
Trader A p	250	$24	24	24	
Trader B p	25	$28	28	28	+¼
Trader 66 w	1060	$10	10	10	
Trader 69 w	2500	$10½	10⅜	10½	+⅛
Transair	575	335	335	335	
Trnsair w	500	115	115	115	—10
Tr C Glass	700	$9½	9⅜	9½	+¼
Tr Can PL	4331	$47	46⅞	46⅞	+⅛
Tr Can Pl p	275	$39¾	39⅝	39¾	
Tr Can A pr	z27	$87	85½	85½	
Tr Can C pr	545	$56¾	56	56¼	+¼
Tr Can P w	465	$13¾	13¼	13¼	—
Trans Mt	4779	$23¼	22¾	23	—¼
Trimac	200	$11⅛	11⅛	11⅛	+⅛
Trizec Crp	160	$16¾	16¾	16¾	
Trizec w	8000	53	50	52	+2
Tru-Wall	500	310	300	310	—5
Turbo R	500	170	165	170	+15
Uap Inc	100	$25	25	25	
Un Carbid	920	$15¾	15½	15¾	+¼
Un Gas	3611	$12½	12⅛	12½	+⅜
Union Oil	1325	$17	16¾	17	+¼
Un Tire	100	345	345	345	+5
Uni Trust	2050	$9¼	8⅞	9¼	+⅜
U Sections	300	$9	8¾	8¾	—¼
Van Der	2350	$9¾	9½	9¾	+⅛
Versafd	600	$9	9	9	
Venpower	6200	115	110	115	+5
Versatile	265	$6¼	6	6	
Versatl A	515	$6⅛	6⅛	6⅛	
Vic G Tr	370	$32¼	32¼	32¼	+¼
Villcentre	100	$7	7	7	
Vulcan Ind	1400	$13½	13	13¼	+¼
Walax	950	$10½	10⅛	10⅛	
Wainoco O	100	$7	7	7	
Walk GW	2705	$50¼	49⅝	49¾	+⅛
WCI Can	390	$20⅞	20⅜	20⅜	—⅛
Weldwod	525	$12⅛	12⅛	12⅛	—⅛
Wstburne	1792	$16⅞	16½	16½	
Wbur A p	800	$50	49½	49½	—½
Wburn wt	2350	$12	11	11⅛	—⅛
Wcoast Pt	1080	$10½	10⅜	10⅜	—⅛
W Pet A p	300	$30¼	30	30¼	+¼
Westc'st	5718	$23⅜	23¼	23⅜	+⅛
Wcoast w	4700	480	475	480	+10
Westfair p	200	$19½	19	19½	+1½
West Ind	4400	140	140	140	+10
West Ind A	500	275	275	275	+50
Westeel	325	$23	23	23	+¼
W Brdcast	1300	$15¾	15⅜	15¾	
W Bcas A p	1200	$46½	46½	46½	—1½
W Cdn Seed	2000	$6⅞	6⅞	6⅞	—⅛
W Realty	100	$6¾	6¾	6¾	+⅛
W Realty w	900	280	280	280	
Westnhse	735	$23⅞	23½	23¾	+¼
Weston	z20	$19⅞	19⅞	19⅞	
Wstn 4½p	z20	$63	63	63	
Wstn 6pr	148	$84	83¾	84	
White Pas	z20	$11⅞	11⅞	11⅞	
White p a	z90	$21½	20⅞	20⅞	
Whonok A	600	$16½	16⅜	16½	
Wiley Oil	4483	$21⅛	20⅞	21	
Woodwd A	25	$28⅜	28⅜	28⅜	—½
YR Prop	600	$12	12	12	+¼
Zellers	1075	$18¼	18¼	18¼	—⅛
Zenith	1000	275	270	275	+10

How They Finished

GROUP AVERAGES AT TORONTO

Banks	329.74	—1.18
Beverages	414.15	+1.17
Chemicals	110.64	+.17
Communications	472.95	—4.19
Con mat	139.74	+.55
Food proc	320.93	+.83
Gen man	197.23	+1.96
Ind mines	123.47	+.12
Merchandising	449.97	+2.48
Oil ref	303.42	—.21
Paper-forest prod	94.42	—.62
Pipelines	254.63	—.09
Real estate	161.53	+.66
Steels	203.30	+1.40
Trust and loan	290.78	—.76
Utilities	148.29	—.13
Miscellaneous	137.52	+.62

Up 9. Down 8.

TORONTO MINES

Stock	Sales	High	Low	Close	Net Ch'ge
Acme Gas	9100	30	29	30	+1
Adanac M	z200	38	38	38	
Agnico E	4125	255	240	250	+1
Akaitcho	2000	52	52	52	
Allied Mng	1200	325	305	315	—5
Am Larder	5000	49	48	48	—1
Ang R	24000	67	64	65	
Ang UDev	5150	125	121	121	—6
Argosy	1000	25	25	25	+4
Armore	1500	13	11½	13	+1
Asoc Pore	799	35	35	35	
Bankeno	1750	840	825	825	—5
Barex	1300	14	14	14	+4
Bary Expl	1500	91	90	91	—3
Betim	7070	$15⅝	15½	15⅝	+⅛
Big Nama	4000	7	7	7	
Bl Hawk	1000	105	101	105	
Brameda	1078	95	95	95	+4
Broul Reef	1000	29	29	29	—1
Brunswk	1244	360	360	360	
C Mines	146100	27	21	24	+4
Camflo	2800	390	375	385	—10
Cam Chl b	1506	550	550	550	—10
Cdn Arrow	2500	16	16	16	—½
C Jamiesn	5200	189	180	180	—9
C Mal	19700	17½	17	17	—1½
C Merrill	300	740	725	725	—5
Cassiar	963	$12	12	12	
Cent Pat	8150	130	125	125	—5
Chemalov	5550	225	218	222	—6
Chestrvile	7100	10	10	10	
Chib Kay	z100	2½	2½	2½	
Chimo	3200	104	102	102	+1
Coldstm	1450	258	255	255	—3
Comb Met	5285	15	14	15	+1
C Callinan	1000	6½	6½	6½	
Con Fardy	4534	52	50	50	—1
C Durham	6250	55	52	52	—3
C Mrbn	444712	285	130	280	+150
C Morisn	3500	175	163	163	—12
Con Negus	5000	4½	4½	4½	—½
C Ramb	16600	350	330	330	—10
C Rixspar	1100	17	17	17	
Coprcorp	2000	12	12	12	
Cop F	15600	230	220	224	+3
Coulee	6500	7	6	7	+1
Craigmt	1300	580	575	575	
Cstland	1200	9½	9½	9½	—½
Crobk	21000	5	4½	5	+1
D Ara	11300	19	18	19	+1
D'Eldo	13300	45	43	43	
Denison	635	$27	26½	26½	—¼
Dicknsn	1500	225	225	225	—15
Discovry	5460	68	65	65	—5
Dome	z4	$60	60	60	
D Explor	1700	105	102	102	—7
Dunrale	z106	17	17	17	
Dynasty	6700	820	795	795	—25
East Mal	600	180	180	180	—6
East Sull	1620	210	205	210	
Falcon C	7345	$12	11¾	11⅞	+⅛
Fort Reinc	4000	35	33	34	
Frobex	19000	37	34	37	+3
Gnt Masct	2850	560	550	560	+5
Giant Yk	600	645	620	620	—30
Gibraltar	800	810	800	800	—10
Goldray	z300	45	45	45	
Granduc	800	315	305	305	
Hdway	22000	3	2½	2½	
Highmont	4400	118	115	115	—5
Hollinger	1066	$41⅜	41½	41¾	+½
Huds Bay	2805	$19⅝	19⅜	19½	+¼
Hu-Pam	9000	17	17	17	
Hydra Ex	z120	16	16	16	
Int Mogul	449	$12	11⅝	11⅝	—⅜
Iso	51000	365	350	355	+10
Joliet	1500	23½	23	23	—1
Jonsmith	8500	8	7	8	+1
Jorex Ltd	3450	115	110	115	
Joutel	700	37	37	37	
Kerr Add	1240	940	930	930	—10
Lab Min	100	$40	40	40	
Lacanex	4000	61	61	61	—1
L Shore	z12	250	250	250	
La Luz	800	310	300	305	
Liberian	100	$12½	12½	12½	—½
LL Lac	122	182	182	182	—3
Lost River	3000	595	590	590	—5
Louvicrt	5500	13	12	13	+2½
Lytton M	1500	190	185	190	+3
Madeline	2550	365	350	355	+5
Malartic	2275	73	68	68	
Man Bar	1040	38	38	38	+1
Martin	1000	9	9	9	
Mattgmi	610	$36¼	36	36	
Mc Adam	1500	42	42	42	—½
Mc-Intyre	1277	$41	38½	41	+1½
Midrl	10000	13	11½	13	+1½
Mt Wright	1500	20	19	19	—1
Multi-Mi	1800	32	31	32	+1
NBU Mine	1100	250	247	250	+2
New Ath	580	10½	10½	10½	—1
New Cal	1000	24	24	24	
Newconx	300	495	495	495	—5
N Gvue	14000	17	16	17	+½
NKelore	z50	1	1	1	
Newlund	9300	22	22	22	
Newnor	1000	6	6	6	+1
N Que Ragl	40	480	480	480	—5
N Senator	z40	6	6	6	
Nick Rim	z100	7	7	7	
Noble	75900	270	240	265	+25
Nor Acme	1000	17	17	17	+1
N Canada	6900	86	82	82	—4
Northgat	8100	470	460	460	—10
N Rock	1800	128	110	120	—5
Obrien	9100	10	10	10	
Orchan	1300	415	415	415	
Pac Coper	2000	175	170	175	+5
Pamour	2810	290	280	290	+10
P Centr	13264	300	280	290	+5
Patino N V	z24	$22⅛	22⅛	22⅛	
Pine Point	1885	$28	28	28	
Placer	5575	$37	36¾	36¾	—⅜
Prado E	35050	220	195	210	+15
Preston	1140	865	850	865	+5
Pure Silv	5900	150	150	150	
Q Mattgmi	4600	28	24	28	+4
Que Sturg	8500	64	60	61	+1
Radiore	6500	40	38	40	
Rayrock	2325	103	103	103	
Reeves	7500	74	74	74	
Rio Algom	544	$18¼	18⅛	18⅛	
Roman	1602	605	600	605	+5
St Fabien	6540	9	8	9	+1
Sherritt	9949	$12⅝	12¼	12½	—⅛
Sigma	2400	850	850	850	—10
Sil Miller	1800	4½	4	4	
Silvmq	7000	15½	14	14	—1
Stnrck	43500	36	36	36	
Steep R	9175	167	160	160	—7
Sud C	17000	36	33	33	—2
Sullivan	3035	210	205	210	
Sunbrst E	3200	14½	14	14½	+½
Tara	1850	$14⅞	14¾	14¾	—⅛
Teck Cor A	1200	510	500	500	—15
Teck Cor B	2249	450	430	430	—10
Texore	1500	14½	14½	14½	—½
Tex-Sol	1500	44	43	44	
Thom L	1000	24	24	24	
Tombill	3100	67	65	65	—2
Tormex M	1500	145	135	145	+10
Tribag	7000	50	47	48	
Trin Chib	2000	9½	9½	9½	
Tundra	1000	16	16	16	
U Asbesto	200	395	395	395	+5
U Siscoe	3675	188	185	185	—5
Upp Can	2000	280	273	273	—7
Vespar	500	10½	10½	10½	+½
West Mine	7200	241	240	240	—1
Westfield	7200	121	116	118	+1
Wstfield w	2000	36	35	35	+2
Whitehorse	160	232	232	232	+2
Wilco	3500	15	14	14	—1
Willroy	2200	130	126	128	—5
Woodreef	4050	70	70	70	
Wr Harg	510	90	90	90	—2
Yk Bear	1000	350	335	340	+5
Yukon C	500	101	101	101	+1
Zenmac	4420	8	8	8	—½
Zulapa	2000	10	10	10	

* * *

Primary Distribution

The shares of the following companies may be considered as being in primary distribution through the facilities of the Exchange pursuant to a Statement of Material Fact.

e — previously issued shares.

Norlex e	1000	23	21	21	—2
Texmt	10500	34	34	34	—2

Toronto Oils

Stock	Sales	High	Low	Close	Net Ch'ge
Alt EG	17750	795	770	795	+30
Alminex	2100	590	590	590	
A Quasar P	2800	$12½	11⅞	11⅞	—⅝
Asamera	3250	$14⅛	13⅞	13⅞	
Bracell P	300	210	210	210	
Bralsa	z50	325	325	325	
Calvert	2000	10	10	10	+1
C Geother	4450	167	165	165	—2
CNor W	18800	810	785	810	+15
CS Pete	6650	780	770	775	—5
CS Pete w	600	410	400	400	—10
C Bonza	12950	125	115	122	+5
CE Gas	17760	395	385	390	+5
C Homestd	4856	$10⅝	10⅜	10½	
CL IPete	1000	38	38	38	—2
C Reser	16286	610	590	600	+15
Cdn Sup O	900	$54	54	54	
Charter Ol	500	430	430	430	
Chieftan D	5100	$14⅞	14¾	14⅞	
Clark Can	1400	260	260	260	+5
Decca R	540	460	460	460	—10
Francana	2560	$13⅞	13	13⅞	+⅝
Gr Plains	600	$32½	32½	32½	+½
Gt COilsds	500	835	825	835	+10
Huston	11005	345	335	345	+10
Houston w	9175	64	61	61	—3
Inter T	33550	80	66	80	+10
Lochil	24700	228	216	217	—8
Merland E	2000	81	80	80	—1
Midcon	1000	68	68	68	—2
Mineral R	2550	62	62	62	+1
N Pete	28200	102	99	99	+2
NCO	26950	700	665	685	+25
Nthld	17900	64	60	63	+2
Numac	3955	$19¼	18½	18⅝	—¾
Oakwod	64532	227	215	220	+5
Pago Pet	921	275	270	275	+5
P Ocean	16576	$16¾	16½	16⅝	+¼
PanCdn P	1700	$14⅝	14½	14½	+⅛
Peruv	2363	55	55	55	
Pinnacle P	3600	35	33	33	
Place G	2600	86	85	85	—2
Peyto O	10578	365	350	350	—15
Puma P	15000	100	98	100	+3
Puma P w	2300	55	55	55	
Ram	2500	290	285	285	—10
Ram r	12400	14	13	13	—1
Ranger	3235	$27¼	26½	27⅛	+⅜
Scurry Rn	5215	$17⅝	17⅜	17⅝	+¼
Siebens	600	$13	13	13	
Sogepet	1400	180	175	175	—5
Spooner	4500	70	70	70	
Sundle	16140	850	825	840	+20
Total Pet	7750	860	835	860	+25
Total P A p	1000	$17½	17¼	17¼	+⅛
Tr Can	13400	133	128	129	+1
U Canso	4200	700	685	695	
Un Reef P	2000	14	14	14	
Ulster P	22700	115	105	108	—7
Voage	16165	730	695	725	+35
Weco Dev	100	260	260	260	+10
W Decalta	7954	640	630	635	—5

Closing Averages

NEW YORK (Dow Jones)

30 Industrials	1005.71 up 2.25
20 Transport'n	227.75 up 0.69
45 Utilities	121.96 up 0.41
67 Stocks	327.78 up 0.86

Volume, 17.60 million.

TORONTO

134 Industrials	210.08 up 0.14
12 Golds	175.45 dn 1.39
29 Base metals	83.42 dn 0.18
19 Western oils	260.20 up 0.90

Volume, 3.20 million.

MONTREAL

65 Industrials	228.74 up .02
13 Utilities	156.20 dn .64
7 Banks	276.72 dn .01
8 Papers	93.56 up .27
85 Composite	219.75 dn .13

Volume 1.35 million.

Dollar

MONTREAL

U.S. dollar	.98 19/32	unch
Pound sterling	2.31 5/8	—1/16

NEW YORK

Canadian dollar	1.01 35/64	+1/16
Pound sterling	2.34 63/64	+1/64

Active Stocks

TORONTO			
32300	Secur Cap B	150	—35
24207	Bank of Mtl	20½	
22010	Intl Util	23⅞	+⅜
20484	Cdn Pac	14⅞	—⅛
20135	Massey Ferg	18⅜	—⅛
17521	Royal Bank	37⅛	
16893	Imp Oil	42⅝	
16705	Dmn Stores	15	+⅜
15303	Cdn Imp Bk	29⅛	—⅛
14300	Na-Churs Intl	6⅝	—⅛
Mines Oils			
444712	Cons Marbnr	280	+150
146100	Cam Mines	24	+4
75900	Noble Mines	265	+25
64532	Oakwood Pete	220	+5
51000	Iso Mines	355	+10
NEW YORK			
312300	Wn Pac Ind	13¼	—1⅛
300700	Cdn Freight	24¾	—¼
242400	Akzona	26¼	+¼
236700	Ford	77⅞	+1⅞
233600	Chrysler	38⅝	—⅛
232200	Gulf Oil	24¾	+¼
230700	Int Tel Tel	60⅞	+1⅛
189200	Am Tel Tel W	8	+⅛
157600	Amerada Hess	48	+2½
155700	Gen Tel El	30⅜	+¾
140900	Horizon Cp	11⅜	—1⅛
117200	Gen Motors	81½	—¼
115000	Curtiss Wrt	34⅛	+3¼
113600	Levitz Furn	20¾	+1¼
108600	Skyline Cp	46⅜	+2
MONTREAL			
45215	North, Cent Gan	11¼	—¾
20400	Lacroix	6⅛	+⅛
20245	IAC Ltd.	20½	—½
19375	Domn Textile	9¼	+⅜
18000	Massey	18⅜	—⅛
13400	Domtar	17⅛	+⅛
13200	Reprox	5	+¼
10604	Cdn Pacific	14¾	—¼
8117	Trizex	16½	—½
6130	MacMil Bloedel	23⅝	+⅛
Mines and Oils			
63000	Atl Tungsten	22	
55800	Gaspe Que	82	—5
53011	Acroll	98	+7
48500	Invictus Oil	68	+2
34500	Dauphin	9	

Box Scores

	Fri.	Thurs.
TORONTO		
Issues traded	787	756
Advances	291	255
Declines	239	252
Unchanged	257	249
New highs	33	29
New lows	9	15
NEW YORK		
Issues traded	1,824	1,793
Advances	902	840
Declines	588	621
Unchanged	334	332
New highs	88	50
New lows	21	35

Stock Optimism Generates Itself

NEW YORK (AP) — The stock market set more records Friday. The Dow Jones average of 30 industrial stocks closed up 1.88 at 1,005.57, a record high. It has set new closing highs in five of the last six sessions.

"It's a circle of optimism generating optimism," said Monte Gordon, research director of Dreyfus Corp.

The NYSE index of 1,400 common stocks also broke records, closing up .19 at 63.25, surpassing the previous high of 63.06 set Thursday.

Pepsico jumped 2⅝ to $89¾ after announcing Pepsi would be the only international cola bottled and distributed in the Soviet Union. Coca-Cola fell ¼ to $143½.

Distillers Seagrams rose ⅝ to 43¼. Up ¼ were Alcan at $21⅛, Dome Mines at $61⅝, Genstar at $16⅝ and International Nickel at $32⅛. McIntyre Porcupine lost a point at $42, and Granby Mining ⅜ at $19¼. Off ¼ were Massey, at $18¾, and Canadian Pacific, at $15⅛.

Only Golds

TORONTO (CP) — Gold issues took a beating but most other prices closed higher in active trading.

Analysts said investors were once again enjoying a profittaking session following New York's strong performance Thursday.

Tamblyn rose 1½ to $25, Monenco Ltd. 1 to $32½, Mercantile Bank ⅞ to $24 and Moore Corp. ¾ to $48¼.

Cygnus A slipped 1 to $6, Calgary Power ⅞ to $26¾, NSI Marketing ¾ to $10⅝, Security Capital B 35 cents to $1.50 and Massey-Ferguson ¼ to $18⅜.

Light Trade

MONTREAL (CP)— Prices were lower in all sectors except papers and industrials in light trading. On the Montreal Stock Exchange, Reitman's rose 2¼ to $15½, Credit Foncier 2 to $98, Grafton Group 1½ to $33½ and Andres Wines 1 to $32.

Mines Aroused

VANCOUVER — Prices rose in active trading. The 4.1 million shares traded was the biggest volume in weeks. Cop-Ex, a mining issue, dominated, rising 48 cents to $1.78 on a volume of 784,400. Pyramid, up 3 cents at .39 and Gunn, up 21 cents at $1.63, were other active issues.

New York Market

Alleghany	13¼	Lockheed	9½
Allied Chem	30⅛	Lucky Strs	15⅛
Allis Chalm	12½	Litton	12⅛
Alcoa	51⅞	McDn-Doug	35⅝
Amer Air	25⅞	Magnavox	25⅞
Amer Can	30	Memorex	17¾
AMF Inc	53⅛	Merck	186
Amer Mtrs	9⅝	Min M M	82¾
Amer SR	18⅛	Monsanto	51¾
Amer TT	51⅛	Mont Ward	29⅛
Ampex	7⅜	Motorola	22
Anaconda	19¼	Nat Airlines	36⅛
Atl Rich	74⅛	Nat Cash	32
Avco	16¾	Natomas	63¼
Avon Prod	128	Newmont	27
Bell Howell	50	N Am Car	0
Beth Steel	28¾	Occid Pete	13⅛
Boeing	23⅜	Owens Ill	43½
Boise Cas	10⅝	Pac Gas El	31¾
Bris Myers	64¼	Pan Am	11
Burl-N'thn	46	Penn Cent	3⅛
Burroughs	113¾	Pepsi Cola	89¾
Chase Man	58	Phillip Mor	23¾
Celanese	39	Phillips Pt	39¾
Ches-Ohio	47	Polaroid	113⅛
Chrysler	38⅝	Proct Gam	7¾
Coca-Cola	143½	Radio Corp	38⅝
Col B'cast	3	Revlon	70½
Comsat	62⅜	Repub Steel	27¼
Cons Oil-Gas	4	Reynolds	48⅜
Cont Oil	37⅝	Scott Paper	16¾
Con Data	59⅝	SCM Corp	17⅞
Crown Cork	26⅜	Searn Roe	117
Crown Zell	30	Shell Oil	54¼
Du Pont	179½	Singer	79
East Kodak	138	Sperry	46½
Ford	77⅞	Stand Cal	77⅝
Gen Dynam	24½	Exxon	87⅞
Gen Elec	67¼	Sun Oil	43⅛
Gen Motors	81½	Swif t	35
Gen Tire	30	Talley Ind	12⅛
Ga Pac	46	Telex	5⅞
Gillette	61	Texaco	37¾
Granby M	19¼	Texas Gulf	17⅝
Greyhound	18⅝	Texas Instr	163¾
Gulf Oil	24¾	Tr World	44⅞
Homestk M	21⅞	Un Carbide	77¾
Honeywell	118¾	Un Oil	38⅛
Inland Stl	35¾	Un Pacific	57⅝
IBM	384	Untd Air	35
Intl Harv	37⅞	Untd Util	22¾
Intl Paper	39¾	Untd Brands	12⅜
Int. Tele	60⅞	US Rubber	16¼
Itek	50⅝	US Steel	31⅛
Johns Manv	30⅜	West Pac	18⅛
Kaiser Al	16½	Wy'haeuser	56¼
Kennecott	23	Woolworth	35
Kresges	47⅛	Xerox	149¾
Kiddo Inc	29⅜	Xtra Inc	26⅛
Ling Tem V	9⅛	Zenith	49⅜

Commodities

	Open	High	Low	Close
Silver—(New York (per oz.)				
Nov.	180.00			179.30
Dec.	180.50	180.70	178.40	178.60
Jan.	181.80	181.80	179.50	179.70
Copper—New York (per lb.)				
Dec.	46.30	46.30	46.05	46.25
Jan.	46.60	46.65	46.45	46.65
Mch	47.35	47.45	47.10	47.40
Lumber—Chicago (per 1000 b.f.)				
Jan.	141.00	142.80	137.00	139.40
Mch	137.00	137.00	130.50	135.10
May	127.40	132.00	129.50	132.00
Pork Bellies—Chicago (per lb.)				
Feb.	47.40	47.80	47.25	47.70
Mch	46.00	46.25	45.72	45.95
May	45.15	45.42	44.95	45.22
Plywood—Chicago (per 1000 b.f.)				
Nov.	162.00	165.50	158.00	161.50
Jan.	145.00	145.50	138.10	139.00
Mch	132.00	133.00	125.00	131.50
May	127.00	128.50	122.00	128.00
Jly	124.00	125.50	121.00	125.00
Gold—Winnipeg (per oz.)				
Jan GF	61.00	61.00	60.80	60.90
Apr GJ	61.81	61.92	61.65	61.92
July GN	62.92			62.92
Oct GV	63.85	64.10	63.85	64.10

London Stocks

LONDON (CP) — Closing stocks quotations (in new pence): Associated Brit Foods 64¾, Blyvoor 201, Bowater Paper 220, Brit Am Tob 296½, Brit Assets Trust 95, Brit Leyland 31¾, Brit Oxygen 71¾, Brit Petroleum 514½, Burmah Oil 426½, Canadian Pac 780, Charter Cons 232, Courtaulds 177¾, Distillers 167¾, Dunlop Holdings 95, EMI 185, Free St. Geduld 662½, Gen Elec 144¾, Gr Univ Strs 320, Hawker Siddeley 429½, Hudson's Bay 887, Imp Tob 106, Kloof 324, Marks and Spencer 289½, Metal Box 321½, Rio Tinto-Zinc 225½, Second Scott Inv 119, Shell T and T 5 354, Tube Investments 422, Unilever 384, Vickers 85¼, West Driefontein 11½, Woolworth 109½.

Bonds (in pounds): Brit Transports 78-88 56½, Brit 2½S Consols 26⅜, Treasury 8½ s 80-82 101⅜, Exchequer 6½S 76 94⅜, War Loan 3½S 36½.

The Financial Times industrial index 490.4, down 1.1.

Golds

LONDON (AP) — Friday's closing gold prices in U.S. dollars an ounce: London $60.37; Paris $61.36; Frankfurt $60.49; Zurich $60.37; Hong Kong $60.16; Beirut $1,990 (a kilo).

Calgary Stocks

Stock	Sales	High	Low	Close	Net Ch'ge
Industrials					
Amalgam	700	81	80	80	—1
Farmers	1100	6¼	6⅛	6⅛	
KSF Chemcl	500	115	115	115	+5
Oils					
Brett	1500	15	15	15	
Cdn Scenic	500	110	110	110	+10
Creelake	9500	41	37	38	—2
Jagor	1000	40	40	40	+8
Lassiter	200	175	175	175	—5
New York	2000	96	94	94	—2
Omega	9000	5	5	5	
Petromns	1500	30	29	29	
Petroquest	1000	60	60	60	+10
Republic	1000	67	67	67	—5
Savanna	500	16	16	16	
Summit	725	305	300	305	+5
Westn Wrnr	1000	32	32	32	+2
Mines					
Cultus	1000	28	28	28	—2
Duke	500	25	25	25	+6
Index	200	130	130	130	
Scope	1000	12	12	12	—1

VANCOUVER TRADING

Stock	Sales	High	Low	Close	Net Ch'ge
INDUSTRIALS					
Alcn Alm	100	$20¾	20¾	20¾	
All Can B	400	385	380	385	—15
Ath Col	1000	280	280	280	—20
Baldwn Hls	995	160	125	160	
Bnk BC	100	$22¾	22¾	22¾	+75
Bloc Bros	5200	265	260	265	+5
BCT 6 Pref	500	$76	76	76	
Cdn Javeln	1700	$9	9	9	
Cdn Pac	1200	$15	14¾	14⅞	—25
Capt Int	3750	360	340	340	—15
Clt Cominco	100	$24½	24½	24½	
Colputrx	6300	46	46	46	+2
Delta PrA	400	160	160	160	
Doman	290	$13¾	13¾	13¾	
EDP Indus	6000	42	41	42	+2
Fidelty Tr	1300	290	280	290	+5
Finn Tr	350	$13	12⅞	12⅞	+12½
First City	100	$15	15	15	+50
Gt Nat Land	700	107	106	107	+2
Grt Pac Ind	500	185	185	185	
Gregry Ind	400	190	190	190	
Grous Mtn	300	255	255	255	
Inlnd N Gas	100	$12	12	12	
Intl Visual	1700	66	65	66	
Ionarc	1100	165	165	165	
Key Indust	1500	54	53	54	
Mb Macmiln	310	$23⅜	23⅜	23⅜	+25
Meltn Real	70	285	285	285	
N B Cook	2000	235	235	235	
Nw Finance	582	295	295	295	
Pac Nth Gs	1000	250	250	250	+10
PN GasPr	50	$20	20	20	
PWA	410	$23	23	23	+12½
PWA PrA	100	$46	46	46	—25
Pttr Dist	250	$5	5	5	—12½
Radiatn	1600	$7	6¾	7	—25
Roth 2 pfd	200	$20¼	20¼	20¼	
Geo Spriln	200	285	285	285	
Steel	100	$33	33	33	
Steintrn	200	$6	6	6	+25
Therm Plx	5000	200	195	196	+1
Tokar	5400	310	300	300	—5
Tor Dom	100	$33⅜	33⅜	33⅜	
T Cdn Glass	300	$9¼	9¼	9¼	
Wall Redk	100	240	240	240	
Wardair	470	275	275	275	—5
OILS					
Albany Oil	12100	77	72	76	+4
Alta Copr	4000	53	52	53	
Ballindry	700	130	130	130	+4
Cdn Hdrgs	400	120	120	120	
Chappri	9500	41	40	40	+1
Colonial	500	65	65	65	—3
Comaplx	1825	106	105	106	+1
Cns Bear	200	360	360	360	
Cornat Ind	100	230	230	230	
Crestwd	300	100	100	100	
Commcl	16000	12	11	12	
Coseka Rs	45600	325	310	320	+5
Delta Pet	11400	45	44	44	—1
Five Star	57600	16	10	10	—5
Freehld	12000	69	60	65	—4
Futurity	4000	26	25	25	
Gnt Reef	1000	22	22	22	+3
Montry A	35500	70	67	67	—2
P R Pete	21500	19	18	18½	—½
Plain Pete	34500	40	37	38	+2
Pondry	2900	115	113	115	—1
S Christl	5000	70	67	67	—8
Sunlite	1100	$9	8½	9	
Texcl Res	1000	18	18	18	+1
TC Res	1700	127	126	127	+1
Vargs	139000	30	19	26	+9
Westn Ex	500	8	8	8	+2
Whistlr	500	24	24	24	+1
Wms Gold	15500	35	32	34	+1
MINES					
Acheron	10900	24	20½	24	+3
Adnis Mns	34200	112	98	108	+13
Afton Mns	700	890	890	890	—10
Alice Lk	4500	14	13	13	
Alwin	1200	28	28	28	
Anchor Mns	1500	15	15	15	
Andex Mns	4000	17	16½	17	+2
Arcadia	15000	30	26½	28	
Ardo Mns	3500	20	20	20	
Arlingtn	3000	12	12	12	
Attila Res	23800	150	131	135	—5
Barrier Rf	2000	50	48	48	
Bthrst Nrse	3000	68	67	67	+1
Beaumt	103000	15	10	14½	+5½
Benson	4500	15½	15	15½	
Beth Cop	100	15½	15½	15½	
Blue Gulch	4000	29½	29	29½	
Bow Rvr	2500	27	27	27	
Brenmc	5000	35	34	34	—3
Bulln Mtn	22500	55	49	51	+1
Buvl Exec	5500	40	40	40	
B X Devel	3300	68	66	66	
Calico	2000	18½	18½	18½	
Calta	10000	54	54	54	—1
Cambridge	4000	23	21	23	
Cardigan	200	11½	11½	11½	
Cass Cons	3000	7	7	7	
Casino	2000	32	30	30	
Celtic Mn	20000	52	50	50	—2
Charta Mn	10000	23	18½	22½	+4
Citex Mns	54000	29	20	29	+3
Coast Cop	2000	100	100	100	
Colemn B	500	300	300	300	
Colmb Met	1650	22	22	22	
Comet Ind	1080	225	220	225	
Cn Cst Slv	2657	22	22	22	—1
Cons Slvr	4000	18	17½	17½	—½
C Standrd	3000	12	12	12	
C Cinch	60	10	10	10	
Cop Ex	784400	189	135	178	+48
Cop Ridge	1700	21	20	20	
Cord Intl	11037	185	141	180	+45
Cor All Ind	5000	40	39	40	+3
Coronet	2510	34	33	34	+1½
Croydn	500	5	5	5	
Cumont	2000	35	31	35	+2
Drkhwk Dv	15950	90	83	90	+10
Davenprt	4100	35	33	33	+1
Davis Keay	4050	53	50	53	
Dolly Var	4000	30	28	28	
Dusty Mac	7000	12	11	11	
Eagle Rvr	2000	12	12	12	
Empire Mtl	3000	4	4	4	
Equat Res	8000	18	16	18	+2
Exetr Mns	7500	23	19	21	+3
Falaise	4100	8	7	7	
Flagstone	2500	16	15	15	—2
Fortu Cha	3000	9	9	9	
Fourbar	5000	9	8	8	
Giant Vent	220	17	17	17	
Gibraltr	4600	810	8	8	
Glen Copr	1000	12	12	12	
Goldn Gate	2900	25	25	25	
Granit Mtn	12500	22	19½	22	+2
Gr N Pete	6200	62	61	61	
Gunn Mns	346055	164	140	163	+21
Henrietta	31000	21	18	20	+2
Highl Lode	41500	12½	11	12½	+1½
Highhwk	4666	11	10	11	
High Chief	2000	8½	8	8½	+½
Highmnt	69600	118	100	110	—8
Imp Metls	1000	12	12	12	—5
Inlnd Cop	4500	26	25	25	—4½
Iskut	1000	15	15	15	
Jackpt Cpr	6000	13	13	13	
Jaye Ex	750	4	4	4	
Jordesco	4900	42	38	42	
Joy Ming	88600	73	58	65	+10
Kalco	23500	25	20	23	+5
Kamad	13600	115	110	114	—1
Largo	1000	14	14	14	+2
Larng Mn	19500	50	34	42	+11½
Leemc Mn	24000	48	40	44	+2
Lexingtn	25500	39	29	31	+9
Lone Crk	15000	54	46	54	+6
Lori Explr	7250	39	38½	39	
Lornex	500	$6¾	6¾	6¾	—25
Makaoo Dv	33000	48	43	47	+3
Mrl Mtn M	2000	11	11	11	
Minex	8000	12	12	12	+1
Mt Wash	1500	10	10	10	
N Cinch	1500	18	18	18	+1½
Nw Cronin	3000	4	4	4	
N Privtr	1500	13	13	13	+½
New Taku	1500	14	14	14	+2
Nw Terr	2000	9	9	9	
Nwvan Rs	500	21½	21½	21½	
Nckl Hill	2000	7	7	7	
Nitrcell	5500	25	22	25	
Northair	10000	30	29	29	—1
Nor Pac	13000	34	32	34	+1
N Homestk	2500	14½	14½	14½	
Nw Venture	1500	44	44	44	
Oro	1000	17	17	17	
Paramnt	500	14	14	14	
Pathfndr	4000	82	80	80	—2
Peel	3000	10	9	10	+1
Pinnacle	1000	15	15	15	
Polaris	1000	5	5	5	
Primer	58500	17	13	14	+3
Pyramid	557700	41½	36	39	+3
Quatsino	9500	13	10	13	+3
Rayore	1500	24	21	24	
Reeves	500	70	70	70	
Riviera In	55600	40	37	39	—2
Rockt Mn	11500	10½	10	10½	+½
Ring Hill	2500	33	33	33	+2
Rose Pass	5000	25	23	25	+2
Sabina Ind	6900	215	195	200	—12
Sheba	1000	15	15	15	—2
Sierra	500	125	125	125	
S Chief	1000	30	30	30	
Slvr Spr	2500	47	42	47	—2
S Standrd	4800	70	66	66	+1
Slvr Star	1000	12	12	12	—3
Skaist Mn	13500	80	77	77	—3
Slocn Dv	1900	260	250	259	+1
Sonic Ray	8330	35	30	33	+3
Sou Seas	4600	21	18	20	+1
Spartn	2000	18	18	18	
Stanx	3000	10	10	10	
Taseko	6000	22	15	22	+10
Torwest	3000	20	18	20	
Trns Col	2000	10	10	10	
Tyee Lake	5000	21	20	21	+4
Unit Chief	200	45	35	35	—1
Valy Cop	70700	725	715	725	—15
Vananda	1000	4	4	4	
Westn Mns	100	240	240	240	
W Real wts	200	280	280	280	
White Rvr	10100	32	24	26	+3
Zenith	3000	25½	25	25	

MUTUALS–BONDS

MUTUALS	Bid	Ask
Acrofund	151	166
All Can Com	843	921
All Can Di	922	1008
All Can Ve	427	467
All Can 4000	519	567
Amer Gr	654	718
Andreae Eq	527	576
Asso Inv	608	614
Can Gr	632	695
Canagex	1107	1197
Cdn Gs En	1534	1686
Cdn Inv	519	569
Cdn Sec Gr	553	608
Cdn SAG	616	673
Cdn Trust'd	513	563
CSM Jap	1055	1159
Capital Gr	1091	1118
Com Intl	1516	1666
Com Int Le	420	462
Com Ven	823	904
Corp Inv	616	674
Cor Inv Sk	531	580
Dom Comp	635	690
Dom Div	381	414
Dr'fus Int	1331	1459
Eaton Vik	605	658
Educ Eq	847	891
Entarea In	662	727
Exe Fd Cda	650	712
Exe Int In	228	
Fonds Coll C	908	992
Fonds PEP	396	431
Fraser Gr	353	388
GIS Comp	1205	1325
GIS Income	435	479
Growth Eq	853	937
Guar Gr	1058	
Harv Gr	757	830
Ind Gr	779	856
Int Eng	275	302
Int Gr	587	645
Int Inc	431	474
Inv Gr	1244	1360
Inv Intl	766	838
Inv Jap	758	829
Inv Mut	588	643
Maritime Eq	360	393
Mut Accu	617	679
Mut Bond	1099	1208
Mut Gr	474	521
Mut Inc	539	593
Natrusco	1626	1686
Nat Res	749	819
N.W. Equ	606	666
N.W. Can	545	599
N.W. Gr	606	666
Pac Comp	770	770
Pac Div	599	599
Pac Res	327	327
Pac Reg	505	505
Pac Div	599	599
Pac U.S.	500	500
Pens Mut	947	1038
Phil Ha N	1530	1560
Plann Res	479	526
Prin Gr	494	542
Prin Ven	295	324
Prov Mut	766	838
Prov Stk	632	691
Prud Gr	687	750
Reg Gr	1039	1142
Reg Ven	500	549
Royfund	699	727
Tempi Gr	822	898
Timed In	876	
Uni Sav Eq	805	884
West Gr	686	754
Xanadu Fd	396	434
Yrk Fd Cda	518	563
INDUSTRIALS		
A.G.F. Spec	340	345
CPI Com	10¾	11¼
Guar Gr Pf	10	10¼
Joli Jum Co	100	110
BONDS		
Government of Canada		
Do 5¾ 74	100.30	100.50
Do 8 74	105½	106½
Do 5½ 75	99	99¼
Do 3¼ 76	91¼	91¾
Do 7 77	103½	104½
Do 4½ 83	83¾	84
Do 6½ 95	90½	91½
Alta 7⅞ 91	99½	101
Ont Hyd 8¼ 97	104	104½
Ont 7¾ 97	99¼	99½
Man Hyd 8¼ 92	103¼	104¼
CORPORATIONS		
Alta Gas 8 91	98	102
Bk M 7 78	97½	100½
Bk M 7½ 77	99½	102½
Bel 8 80	101	105
Do 8 93	98	101
Do 8⅜ 93	101½	104
BC Tel 7⅞ 95	93½	96½
Do 9⅛ 90	104	
Do 9⅜ 92	106½	
Do 8¼ 92	98	101
CP 8⅜ 92	103	105½
C Gas 8 92	97½	100½
Falcon 7¾ 91	91	95
Gulf 8⅝ 91	103	
HFC 8 92	93	97
INCO 8⅝ 91	101	105
M H T 9 80	99½	
Niagara 8¼ 92	98½	101½
Pan C 8⅛ 92	95	
Pan C 8¾ 92	102	
Ryl Bk 7 91	97	101
SSR 8¾ 92	102	
Tr Gr 9 91	101	104
TCP 9 91	103	
Ryl Tr 7¾ 81	97½	100½
Wstc 8 91	95½	98½
CONVERTIBLES		
Ackl 7½ 88	101½	102½
Al GT 7½ 92	153	
C Gas 5½ 89	93	94
Gnstr 6½ 92	116	118
Home 5½ 92	114	115
Scurry 7¼ 88	90	93
TCP 5 89	114	
Wsct C 5½ 88	85	87
Bk B 6½ 88	75	82
PWA 7 82	138	
WDSA 6¾ 89	140	

Investment Yields

	Dividend	Price	Yield
Imp-Commerce	.84	29.25	2.87
Montreal	.88	20.63	4.27
Nova Scotia	1.00	39.50	2.53
Royal	1.00	36.38	2.74
Toronto-Dominion	.96	33.13	2.90
Bank of B.C.	.20	22.38	.89
PREFERRED AND "A" STOCKS			
Alb G Trunk Pr	4.75	71.00	6.69
B.C. Sugar Pr. A	1.00	14.75	6.77
Cdn. Pac In Pr A	.95	22.63	4.20
Inl Nat Gas A	1.00	12.75	7.84
Lob Com Pr C	2.40	32.50	7.38
Sun Publish A	1.20	47.00	2.55
Trad Gr 5% Pr. D	2.00	25.13	7.95
COMMON STOCKS			
Abitibi	.07	9.75	.71
Alcan	.80	20.88	3.83
Algoma	.50	12.50	4.00
Bell Tel	2.65	44.50	5.95
Block Bros.	.07	2.60	2.69
Brascan	1.00	20.00	5.00
B.C. Packers B	1.50	31.63	4.74
B.C. Telephone	3.20	57.13	5.60
Calgary Power	1.00	27.75	3.60
Canada Cement	1.60	51.00	3.13
Canada Packers	.64	22.13	2.89
Canad Breweries	.40	5.50	7.27
C.I.L.	.60	16.25	3.69
C.P.	.66	15.00	4.40
Consumers Gas	.88	17.50	5.03
Distillers Seagram	.70	37.50	1.87
Dominion Bridge	1.00	30.50	3.27
Dominion Stores	.72	14.13	5.10
Domtar	.60	17.00	3.53
Ford of Canada	2.00	97.00	2.06
Genstar	.60	16.00	3.75
Greyhound Lines	.60	22.25	2.70
Gulf of Canada	.60	36.38	1.65
Hayes Dana	.44	22.00	2.00
Home A	.50	38.75	1.29
Imperial Oil	.65	42.25	1.54
I.A.C.	.80	20.75	3.86
Interprov Pipe	1.00	27.50	3.63
Labatt	.80	30.38	2.63
MacMil Bloedel	1.00	23.63	4.23
Neonex	.05	4.65	1.08
Okanagan Helicop	.15	11.50	1.30
Pac West Air	.50	22.63	2.21
Simpsons	.50	29.50	1.69
Southam	.60	29.00	2.07
Stl of Canada	1.20	32.38	3.70
Texaco Canada	1.20	54.50	2.20
Trans Canada	1.00	46.88	2.13
Trizec Corp.	.20	16.63	1.20
Union Gas	.64	12.38	5.17
Vic Grey Trust	.72	32.00	2.25
Walkers	1.45	50.00	2.90
West Coast Trans.	.60	23.50	2.55
Wood Store A	.65	27.13	2.40
Saratoga Process	.35	4.50	7.78
MINES			
Asbestos Corp.	.70'	18.25	.00
Bethlehem	.60	15.50	3.87
Cassiar Asbestos	.75	12.00	6.25
Cominco	.90	25.75	3.50
Craigmont	.60	5.75	10.43
Denison	1.40	27.00	5.18
Dome	.80	62.00	1.29
Falconbridge	1.00'	54.50	.00
Hollinger	1.60	41.50	3.85
Inter Nickel	1.00	31.00	3.22
Kerr - Addison	.50	9.50	5.26
Noranda	1.20	39.00	3.07
Pine Point	3.25	28.00	11.60
Placer Develop	.80	37.50	2.13
Sherrit Gordon	.40	12.13	3.30
Teck CORP. A	.30'	5.15	.00

' — Paid to date — dividend omitted.

" — Dividend increased from .50 to .75 Dec. 1 also $1.00 extra declared.

COMMERCIAL INVESTMENT
Showing Substantial Revenue
Prime Location
$225,000
Building Area — 7,920 sq. ft.
Land Area — 10,640 sq. ft.
Sound Holding Property
Excellent Future Potential
Jack Swanston
388-4271 592-6338
J. H. WHITTOME & CO. LTD.
706 Fort Street

School District No. 66 (Lake Cowichan)
SUPERVISOR OF SPECIAL SERVICES
Duties to commence January 1, 1973. Experience and training in testing and placement of pupils, a good working rapport with teachers and pupils, experience in district programs relating to auxiliary services and duties relating to the position of supervisor indicate some requirements of the position.
5 years experience as a teacher and a professional certificate are basic.
Closing date November 22.
Direct applications to
District Superintendent of Schools
Box 10, Lake Cowichan, B.C.

EXPERIENCED INSURANCE SALESMEN REQUIRED
A splendid opportunity for you to participate in a programme of expansion, planned for Vancouver Island. A large volume of potential sales in Life, Fire, Pensions, Annuities, and Income Securities, etc., awaits the right personnel.
Complete office co-operation, generous terms of employment and pleasant working conditions are assured.
Send complete details of your career to Mr. Frank Lane, Sales Manager.
C.I.S. CO-OPERATIVE INSURANCE SERVICES LTD
202-2610 Douglas Street, Victoria, B.C.

OPEN TO VIEW
1:30 to 4:30 SATURDAY
AT 383 BURNSIDE RD. EAST
THREE BEDROOM RANCHER, PLUS LEGAL SUITE, ONLY $32,500
Here is an ideal home and suite for investor or home-owner desiring revenue. Three-bedroom rancher with attached garage — living room with fireplace, separate dining room, modern cabinet electric kitchen, four-piece bath plus fourth bedroom down. A big plus is three-room suite down, currently renting for $85.00/month. Duplex zoned. This is a real opportunity at only $32,500 with terms.
National Trust ESTABLISHED 1898
In attendance:
DON CLARK
OFFICE 388-5451 (24 hrs.)

ON DISPLAY SATURDAY AND SUNDAY 1:30-4:30
"THE BEST VIEW OF VICTORIA FROM THE TOP O' THE MOUNTAIN"
3349 BETULA PLACE — $28,900
3 bedrooms, rough-in fireplace and family room. Carpet throughout, large treed lot.
3334 BETULA PLACE — $39,900
1886 ft. floor space. Carpet throughout. Full basement. "View from all rooms".
Turn left off Sooke Rd. ½ mile past Metchosin cutoff on Fulton Rd. then right on Betula Place.
"COME UP AND TALK TO THE BUILDERS"
DOUBLE B HOMES LIMITED
478-4663 478-8153

Vodka Drive fo[r]

Russian[s]

PURCHASE, N.Y. (UPI) — The Soviet Union has conclud- ed an agreement which will

LOOKING FOR A CONDOMINIUM
We have 3 important features to watch for when buying.
LOCATION — Beautiful Beacon Hill Park and the sea.
CONSTRUCTION — Top quality throughout. Extra emphasis to soundproofing and finishing.
APPOINTMENTS — De luxe cabinets, carpets and appliances.
COME TO
660 BATTERY ST.
and let us show you the difference
OPEN HOUSE EVERY DAY
1-5 p.m. Phone 384-3021

OPEN HOUSE —
SATURDAY
1-4
3 De Luxe Houses at Fo
A beautiful view of S
DIRECT FR
$53,500
598-1223

GORDO
OCEA
From every window of thi
$38,500. Located high up
wondrous views of San Ju
Straits and shoreline. Yet
schools. Near fairy tale spr
squirrels, etc. 4 minutes to U
Pleas
MR. CHARLES L
CADBORO

ARE ALL CO
LIKE APA
N
DEAN
1875 LANS
IS DIF
1333-157
View our
decorated
from 1 to
OUR SUITES FEA
—STORAGE
15 CUBIC
—LIVING RO
—SEPARATE
—PATIOS 12'
—ENTRANCE
—DOUBLE D
—DELUXE C
APPLIANC
—FRIDGE, S
DISHWASH
—FULL CHO
1875 LANS
BLOCK BROS
47

BICK
close to d
free from maintenar
all the extras — vie
facilities.
● One bedroom unit
● Strata Title owne
WESTE
John J

New York Market

y	13¼	Lockheed	9½
nem	30⅛	Lucky Strs	15⅛
alm	12½	Litton	12⅛
	51⅞	McDn-Doug	35⅝
r	25⅞	Magnavox	25⅞
in	30	Memorex	17¾
:	30⅛	Merck	186
trs	9⅝	Min M M	82¾
	18⅛	Monsanto	51¾
r	51⅛	Mont Ward	29⅛
	7⅜	Motorola	22
a	19¼	Nat Airlines	34⅛
	74⅛	Nat Cash	32
	16¾	Natomas	43¼
od	128	Newmont	27
well	50	N Am Car	0
iel	28¾	Occid Pete	13⅛
	23⅜	Owens Ill	43½
s	10⅝	Pac Gas El	31¾
ers	64¼	Pan Am	11
hn	46	Penn Cent	3⅛
hs	113¾	Pepsi Cola	89¾
han	58	Phillip Mor	23¾
	39	Phillips Pt	39¾
lo	47	Polaroid	113⅛
	38⅝	Proct Gam	73¾
la	143½	Radio Corp	38⅝
sst	3	Revlon	70½
	62⅜	Repub Steel	27¼
l-Gas	4	Reynolds	48⅜
	37⅝	Scott Paper	16¾
la	59⅝	SCM Corp	17⅞
Cork	26⅛	Searn Roe	117
Zell	30	Shell Oil	54¼
f	179½	Singer	79
odak	138	Sperry	46½
	77⅞	Stand Cal	77⅝
nam	24½	Exxon	87⅞
nc	67¼	Sun Oil	43⅛
ifors	81½	Swif †	35
re	30	Talley Ind	12⅛
	46	Telex	5⅞
	61	Texaco	37¾
M	19¼	Texas Gulf	17⅝
nd	18⅝	Texas Instr	163¾
l	24¾	Tr World	44⅞
k M	21⅝	Un Carbide	77¾
ell	118¾	Un Oil	38⅛
Stl	35¾	Un Pacific	57⅝
	384	Untd Air	35
rv	37⅞	Untd Util	22¾
per	39⅝	Untd Brands	12⅝
le	60⅞	US Rubber	16¼
	50⅝	US Steel	31⅛
Manv	30⅜	West Pac	18⅛
Al	16½	Wy'hauser	56¼
off	23	Woolworth	35
s	47⅛	Xerox	149¾
Inc	29⅜	Xtra Inc	26⅛
em V	9⅛	Zenith	49⅜

Calgary Stocks

	Sales	High	Low	Close	Net Ch'ge
Industrials					
nm	700	81	80	80	—1
rs	1100	6¼	6⅛	6⅛	
hemicl	500	115	115	115	+5
Oils					
	1500	15	15	15	
cenic	500	110	110	110	+10
ke	9500	41	37	38	—2
	1000	40	40	40	+8
r	200	175	175	175	—5
ork	2000	96	94	94	—2
	9000	5	5	5	
ns	1500	30	29	29	
uest	1000	60	60	60	+10
lic	1000	67	67	67	—5
a	500	16	16	16	
it	725	305	300	305	+5
Wrnr	1000	32	32	32	+2
Mines					
	1000	28	28	28	—2
	500	25	25	25	+6
	200	130	130	130	
	1000	12	12	12	—1

VESTMENT
al Revenue
tion
D
,920 sq. ft.
540 sq. ft.
Property
Potential
Swanston
592-6338
TOME & CO. LTD.
Fort Street

Lake Cowichan)

OR OF
RVICES
, 1973. Experience and
of pupils, a good working
s, experience in district
rvices and duties relating
icate some requirements
and a professional certi-
t of Schools
n, B.C.
CED
ALESMEN
ED
to participate in a pro-
for Vancouver Island. A
in Life, Fire, Pensions,
s, etc., awaits the right
nerous terms of employ-
itions are assured.
areer to Mr. Frank Lane,
ATIVE INSURANCE
RVICES LTD
as Street, Victoria, B.C.
VIEW
SATURDAY
E RD. EAST
CHER, PLUS LEGAL
$32,500
ite for investor or home-
ee-bedroom rancher with
with fireplace, separate
lectric kitchen, four-piece
A big plus is three-room
for $85.00/month. Duplex
nity at only $32,500 with
attendance:
DON CLARK
388-5451 (24 hrs.)
ND SUNDAY 1:30-4:30
OF VICTORIA
THE MOUNTAIN"
$28,900
replace and family room.
treed lot.
$39,900
pet throughout. Full base-
ns".
e past Metchosin cutoff on
a Place.
TO THE BUILDERS"
MES LIMITED
478-8153

Vodka Drive for U.S.

Russians To Drink Pepsi

PURCHASE, N.Y. (UPI) — The Soviet Union has concluded an agreement which will make Pepsi-Cola the only international cola drink bottled and distributed in Russia, the chairman of Pepsico, Inc. announced Thursday.

In exchange, Pepsico Inc. will expand its American sales of Russion vodka, champagne, wine and brandy. A subsidiary of Pepsico, Monsieur Henri Wines, Ltd., already is the sole importer of Russian vodka. Kendall said an advertising campaign to boost U.S. sales of Russian vodka will begin soon.

Donald Kendall, chairman and chief executive officer of Pepsico, said the agreement concluded months of exploratory discussions with Soviet trade officials. "This will be the first movement of a U.S. consumer product to the Soviet Union," he said. "Prior to this, trade agreements between the Soviet Union and United States companies have been limited to commodities, heavy machinery, oil and other industrial goods."

Kendall said Pepsico will send technicians to the Soviet Union immediately to arrange installation of a modern bottling plant. Once the bottling plant is operational, Pepsico will ship the soft drink concentrate to Russia to complete production.

The drink will be sold under the brand name Pepsi-Cola.

LOOKING FOR A
CONDOMINIUM
We have 3 important features to watch for when buying.
LOCATION — Beautiful Beacon Hill Park and the sea.
CONSTRUCTION — Top quality throughout. Extra emphasis to soundproofing and finishing.
APPOINTMENTS — De luxe cabinets, carpets and appliances.
COME TO
660 BATTERY ST.
and let us show you the difference
OPEN HOUSE EVERY DAY
1-5 p.m. Phone 384-3021

GLENSHIEL HOTEL
Victoria's Finest
SMORGASBORD
LUNCH (11:30 - 2:30) $1.75
DINNER (From 5:30) $2.50
606 DOUGLAS STREET
383-4164

OPEN HOUSE — SOUTH OAK BAY
SATURDAY and SUNDAY
1 - 4 p.m.
3 De Luxe Houses at Foul Bay Road and Crescent.
A beautiful view of Strait and the Olympics.
DIRECT FROM BUILDER
$53,500 and Up
598-1223 or 598-1103

GORDON HEAD
OCEAN VIEW
From every window of this 3-Bedroom home priced at $38,500. Located high up on a quiet cul-de-sac affords wondrous views of San Juans, Haro and Juan de Fuca Straits and shoreline. Yet only two blocks to elementary schools. Near fairy tale spruce forest that hosts raccoons, squirrels, etc. 4 minutes to University.
Please Call
MR. CHARLES LOVEDAY — 477-1009
CADBORO BAY REALTY

ARE ALL CONDOMINIUMS LIKE APARTMENTS?
NO!
DEAN HOUSE
1875 LANSDOWNE ROAD
IS DIFFERENT!
1333-1577 SQ. FT.
View our tastefully decorated display suite from 1 to 5 p.m. daily.
OUR SUITES FEATURE:
—STORAGE ROOM WITH 15 CUBIC FOOT FREEZERS
—LIVING ROOMS 29'x17'
—SEPARATE DINING ROOMS
—PATIOS 12'x14'
—ENTRANCE FOYERS
—DOUBLE DOORS
—DELUXE CABINETS AND APPLIANCES
—FRIDGE, STOVE, DISHWASHER, GARBURATOR
—FULL CHOICE OF CARPETS
1875 LANSDOWNE ROAD
BLOCK BROS. REALTY LTD.
477-1841

MODEL AIRCRAFT KITS and SUPPLIES
Royal Oak Hobbies
479-7814

TRADE YOUR HOME
For Full Market Value
CONDOMINIUMS
SUITES
TOWNHOUSES
FOR SALE
2095 Oak Bay Avenue
MARQUEE COURT
Open Mon. - Sat. 2 - 4
1 and 2 bedroom Suites. Oak Bay Village. Close to Senior Citizens Centre. Especially convenient to Pensioners and Senior Citizens. Prices from $15,000.
Pakington Manor
1012 Pakington
Open Mon. - Sat. 2 - 4
Near downtown and short walk to Beacon Hill Park. Two-bedroom luxury suites, sea views, fireplaces. Prices from $24,500 to $30,500
360 DALLAS
SEAFRONT
ONLY 2 LEFT
View by Appointment Only.
Panoramic views. Easy to buy. Cash, Trade or Mortgage. Suites from $18,500.
Hycroft
1157 Fairfield Rd.
Open Mon. - Sat. 2 - 4
Appointments anytime
592-2407
2 bedroom suites from $19,500
COMPARE
Village Park Townhouses
Open Mon.-Sat. 2 - 4
Ideal for Retirement or Families. 3 bedrooms, full basement, 3½ acres of park, recreation centre (swimming pool). CMHC Financing (low down payment) or clear title available.
Prices from $24,900
For appointment to view phone
592-2407
Whyte & Gower
Oak Bay Properties Ltd.
592-2407

BICKERTON COURT
250 Douglas Street
Both WHERE you want to live
close to downtown, with the park at your front door
and HOW you want to live
free from maintenance problems, secure, at a sensible cost that includes all the extras — views, indoor heated pool, beautiful grounds, recreation facilities.
● One bedroom units from $21,000 ● Two bedrooms from $30,500
● Strata Title ownership ● View by appointment only
WESTERN HOMES LTD. — 382-2157
John James 382-0032 Bickerton Court 383-2214

Steel Price Up

PITTSBURGH (AP) — U.S. Steel, the industry pacesetter, announced Friday that it was increasing prices an average of 2.7 per cent.

A spokesman said the increases would apply primarily to products used in the construction, machinery and auto industries, and were within limits previously approved by the Federal Price Commission.

There was no immediate indication of what effect U.S. Steel's announcement would have on another major steel companies in the United States.

The increases were announced just 2½ weeks after U.S. Steel disclosed that its net income for the first nine months of the year totalled $102.31 million, down from $108.08 million for the corresponding period of 1971.

The steel industry as a whole has been sluggish for almost a year, the result of stockpiling against a threatened industry-wide strike in 1971. And while it began to swing upward during the summer, insiders say it still probably will finish out 1972 with a profit downturn.

Interims

VANCOUVER

	Bid	Ask			
Abac Mn	30	40	Hobo Crk	15	16
Abel Rs	10	12	Holbrg	16	18
Acplm	25	27	Hond Mn	29	35
Abl Exp	—	9	Hub Mn	16	—
Alkn Mtl	10	11	Hnt Bas	7	10
Albrn Mn	50	—	Junior	17	20
Alvila	7	9	Kaza	20	30
Almg Rs	3	4	Keigln	5	—
Amb Mns	6½	7	Kindl Mn	56	60
Amb Rs	13	17	Kismt M	56	60
Ang Wst	6	8	Kom Exp	13	15
Arin Pc	15	27	Lew Rvr	6	7
Asl Ind	10	18	List Eye	17	—
Athn Mn	10	15	Lou Mex	35	40
Bab Intl	10	18	Low Val	5½	6
Balfr Mn	59	65	Luck Str	2	10
Bart Mn	85	—	Marix	12	14
Belcar	61	62	Maxw M	—	30
Bev Cal	67	69	Mcld Cp	21	27
Bon Res	42	45	Metr Mn	7	10
Bon Val	7	10	Mid Nrth	10	11
Brwstr	11	13	Milestn	—	12
Bro Ovrt	21	22	Mol Mac	5	6
Buckey	25	28	Mont Mn	11	13
Cairn M	26	26½	Mt Hyln	10	16
Can Bas	16½	25	Mt Sickr	10½	23
Cardwl	15	15½	Mtn Sta	220	232
Caroln	86	91	Nat Lak	3	13
Centx	7	8	Nis Mn	45	50
Coas Int	20	30	Norstr	33	35
Colb Mn	30	45	Norwn	15	16
Com Rs	23	25	Pant Mn	25	—
Conjur	12	17	Payet Rv	8	10
Cns Allr	45	50	Pr Stwrt	15	17
Con Clev	11	13	Princs	95	105
Cop Mac	21	24	Prs Res	15	17
Coor Lak	30	—	QC Exp	32	34
Corvl Rs	30	32	Reak Ex	75	78
Coyn Dv	69	75	Rem Rs	25	30
Dalt Rs	29	33	Richw	185	195
Darsi	8	9	Rimroc	15	20
David	30	39	Robi Mn	17	25
Dictror	17	18	Robina	19	25
Donna	15	16	Rokn Mn	6½	8
Dorchstr	6	9½	San Jacn	22	23
Dorita	3	11	Shasta	22	30
Dynam	8	10	Silmnc	27½	31
Eagl By	35	44	Skt Rs	70	75
Faw By	6	9	Slmn Dv	13	16
Fortu Isl	20	30	SPA Mn	6	—
Gary Mn	4½	6	Spcultr	63	65
Geoost	155	160	Stelko	4	5
Geo Dyn	17	25	Sunris	5	6
Geo Str	75	80	Swm Lak	10	16
Gnt Met	8	9	Tand Rs	55	60
Glnlyn	5	8	Tanzil	7	15
Gld Rvr	66	68	Teknl	12	20
Gram	11½	15	Texl Dv	16	18
Grnd Ex	14	15	Tourng	69	80
Grn Prx	60	64	Unvx Mn	58	61
Gulf Tltn	10	20	Vanalt	19	25
Hertz Ind	10	15	Vict Mn	7	10½
Hibern	15	25	Wn Stnd	13	14
High Qn	42	46	Whipsw	13	15

London Metals

In pounds sterling per metric ton:

	Close			Prev. Close
Copper—Wire Bars				
Spot	423.50	424	425	425.50
Fwd	434	434.50	436	436.50
Sales 5 675 tons				
Tin				
Spot	1,581	1,583	1,571	1,572
Forward	1,592	1,593	1,583	1,585
Sales 340 tons				
Lead				
Spot	125.25	125.50	125.50	125.75
Fwd	126	126.25	126	126.25
Sales 1,350 tons				
Zinc				
Spot	160.75	161	161.50	161.75
Fwd	164.25	164.50	165.25	165.50
Sales 2,475 tons				

Egg Market

	Prod.	Whlse.
Extra large	43c	55c
Grade A large	43c	55c
Grade A medium	39c	51c
Grade A small	27c	39c
Grade B	28c	40c

GRAIN MARKETS

WINNIPEG

	Open	High	Low	Close
Flax—				
Nov.	372¾	372¾	362¾	363¾
Dec.	338½	338½	334½	335¼
May	344	344	340¼	341
Rye—				
Dec.	127⅛	127⅝	126½	127¼
May	134⅜	134⅜	133¼	133⅜
Jly	133½			
Oats—				
Dec.	94½	94½	94	94
May	951	95½	95⅛	95⅜
Jly				94¾
Barley—				
Dec.	127¼	127¾	126¾	126¾
May	130½	130½	129½	129½
Jly				131
Rapeseed (Vancouver)—				
Nov.	289½	289¾	289⅛	289¼
Jan	285	287½	283	287⅛
Mch	282¾	283	279½	282¼
Rapeseed (Thunder Bay)—				
June	276½	277	275	277
Dec.	256¼	259¼	256	259¼
May	266½	266½	264¾	266

CHICAGO

	Open	High	Low	Close
Wheat				
Dec	226½	230	226¼	229¼
Mar	229½	232¾	228¾	231¼
May	226¼	228½	225	226¼
Corn				
Dec	137¾	139½	137⅛	138⅞
Mar	141⅞	143	141	142⅝
May	144⅛	145⅞	144	145¼
Oats				
Dec	89¼	89⅞	89¼	89⅞
Mar	89	89⅝	88⅞	89⅜
May	88¾	88⅞	88⅝	88⅝
Soybeans				
Nov	376	378¾	370	378
Jan	369¾	373½	367¾	373
Mar	368½	373¼	367	372½

Repossession SALE
LOT— over 20,000 square feet on Gabriola Island. Excellent holding property or choice location for a summer cottage. Financing may be arranged. Closest offer to $4,700 will be accepted.
PHONE 386-2903
before noon Mon. through Fri.

OPEN HOUSE—HIGH QUADRA
SAT. 1:30 - 4:30 — $33,900

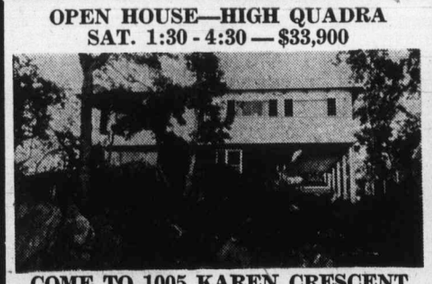

COME TO 1005 KAREN CRESCENT
(Off Quadra or Saanich Road to Greenridge—then follow the signs) M.L.S.
This is a most charming post and beam home with 3 bedrooms and ensuite bath. It has a large family room on the lower level. Rock landscaping—high among the trees —lovely home—see you there.
Hanley Agencies Ltd.
HILARY STEWARDSON
385-7761
or
598-4172

Crown Zellerbach Chief:

Real Facts May Slow Barrett

TORONTO (CP) — Robert Rogers of Vancouver, president of Crown Zellerbach Canada Ltd., said the New Democratic Party government in British Columbia, when it gets the real facts of economic life, may be inclined not to do some of the things Premier David Barrett has threatened to do.

"As we all recognize, I'm sure, the planks in any election campaign platform rarely survive intact when put to the test of real-world practical considerations," he told a panel on the forest products industry Friday at the Canadian institutional investor conference.

"The general position the NDP expressed during the campaign on forest resources in British Columbia is certainly not comforting," he said.

Rogers said this involved possible increases to direct taxation of timber lands, higher rental fees and tougher sociological and environmental legislation.

The industry, waiting for some clear indication from Premier Barrett, finds itself in "a state of delicate suspension" and uncertain of the future.

When the facts are in Mr. Barrett will find that there are a lot of "sick cows" in the forest industry and "may not be so inclined to do some of the things he has threatened to do," Rogers said.

The B.C. government has many immediate problems on its hands with regard to the forest industry, the company president said, "and I don't think it will want to add any more."

He said imports of Canadian lumber into the U.S. next year are expected to decline 750 million board feet from the projected 1972 record of nine billion.

Wankel Tipoff

Warranty Woe Threatens GM

DETROIT (AP) — John DeLorean, a General Motor Corp. vice-president, has warned other GM executives that if better car quality is not achieved, warranty repairs will destroy the company, a Detroit newspaper says.

Robert Irvin, Detroit News automotive writer, reports DeLorean delivered his warning to 700 of GM's top executives who are gathered in a secret meeting in the Greenbriar Hotel in White Sulphur Springs, W. Va.

Irvin also reports DeLorean told GM executives the first use of the Wankel rotary engine will be in a version of the 1974 Chevy Vega.

He also warned that loyalty among GM car owners is diminishing, especially when compared with people who own Ford Motor Co. cars, Irvin reports.

The only solution, he is reported to have said, is to provide better quality.

Oil, Gas Rights

B.C. Coffers Grow

Another $3,475,323.78 has been added to provincial revenue in the current fiscal year with the sale of 43 parcels of oil and gas rights in competition conducted by the B.C. Department of Mines and Petroleum Resources.

The total is made up of $3,415,996.13 in tender bonuses and $59,327.67 in fees and rentals. Average price for all parcels was $5.88 per acre.

The rights are in the northeastern portion of the province, between Fort Nelson and Fort St. John.

The new revenue brought the total for the first three quarters to $15,598-143.88. Last full year's sales rang up $22,-186,251

The next such disposition of rights will be held Jan. 31, 1973 with the closing date for posting Nov. 23 of this year.

Dividends

British American Bank Note Co. Ltd. 20 cents; payable Dec. 15; record Nov. 30; xd Nov. 28.

Crown Life Insurance Co. 19 cents; payable Jan. 2; record Dec. 7; xd Dec. 5.

Distillers Corporation - Seagrams Ltd. 17½ cents; payable Dec. 15; record Nov. 27; xd Nov. 23.

Fidelity Mortgage and Savings Corp. 4 cents, increase of 1 cent, plus extra of 2 cents; payable Jan. 22; record Jan. 12; xd Jan. 10.

Finning Tractor and Equipment Co. 3¼ cents; payable Dec. 1; record Nov. 24; xd Nov. 22.

Greyhound Lines of Canada Ltd. 17 cents, increase of 2 cents; payable Dec. 30; record Dec. 1; xd Nov. 29.

Harding Carpets Ltd. common and class A 12 cents; payable Jan. 3; record Dec. 13; xd Dec. 11.

Hiram Walker-Gooderham and Worts 30 cents; payable Jan. 15; record Dec. 15; xd Dec. 13.

Hugh Russel Ltd. 7 cents, increase of 1¼ cents; payable Dec. 15; record Nov. 30; xd Nov. 28.

PanCanadian Petroleum Limited
DIVIDEND
NOTICE IS HEREBY GIVEN that a dividend of seventeen cents (17¢) per share on the outstanding shares of the par value of one dollar each of the capital stock of PanCanadian Petroleum Limited has been declared payable on the 28th day of December, 1972 to the shareholders of record at the close of business on the 8th day of December, 1972.
By Order of the Board of Directors
J.S. Fisher
Secretary
Calgary, Alberta, Canada
November 7, 1972

FIDELITY LIFE APPOINTMENT

R. H. OLBERG C.L.U.

Fidelity Life Assurance Company is pleased to announce the appointment of Roy H. Olberg C.L.U. as Manager of the Victoria Branch.

Mr. Olberg has been Manager of the Fidelity Life Calgary Branch since 1967. He has a record of 35 years of personal sales and management in the life insurance industry and will be responsible for expanding the agency operations of the Company in Victoria and Vancouver Island.

The Victoria Branch moved recently to new offices in the Bentall Building at 1070 Douglas St. (Tel. 388-5591).

OAK BAY — BY OWNER
Beautiful two-bedroom bungalow, 1077 sq. ft., oil heat. Large, bright kitchen with nook. Living room 16x15 with F.P., small D.R. 3-piece bath. Developed bsmt. with large B.R. and rec. room. Some furniture included. Separate single garage. Lot 58x96. Price $29,500, cash desirable.
PHONE 598-1347

MORTGAGE OFFICER/INSPECTOR
We are seeking an applicant with a minimum of 2 years experience in residential appraisal work.
Position offers an excellent opportunity for advancement in an expanding mortgage division. Trust company experience a definite asset.
The company provides an environment which encourages employees to utilize their talents to the fullest extent. We also offer a wide range of employee benefits as well as competitive salaries geared to experience, knowledge and expertise in performance of duties.
Apply in confidence to:
THE CANADA TRUST COMPANY
650 View Street, Victoria — 382-8111
Attention: J. P. Moroney

REINELL
INTRODUCTORY — PRICES —
PEARSON
WORLD OF PLEASURE

BLOCK BROS. REALTY LTD. are pleased to announce that KEN PUREWAL has joined this company and will be serving you at the Colwood Branch Office. Ken has a vast amount of experience having been engaged in this type of business all over Europe.
We invite Ken's friends and business associates to call him at
478-5561
1949 Sooke Road, Colwood

CHARTERED ACCOUNTANT
We are looking for a recent graduate or 1972 finalist who is an imaginative, self-starting above average man, desirous of making a career of Public Accounting. He will be working on a wide variety of engagements and must have a good working knowledge of current auditing techniques and Income Tax laws.
In return, we offer a challenging career, a wide range of fringe benefits and an opportunity for advancement commensurate with demonstrated ability.
Salary will be open to negotiation.
Hand written replies giving full personal and career details should be sent to:
Peat, Marwick, Mitchell & Co.
460-1070 Douglas St., Victoria, B.C.
All replies will be held in strictest confidence.

OPEN HOUSE
● FRI. 6 - 9 ● SAT. 10 - 5
SHELLEY GARDEN HOMES
Shelley Street South off McRae

TWO AND THREE-BEDROOM SUITES
● 2-baths in 3-bedroom units
● Wall-to-wall in living and bedrooms.
● One Block to Simpsons-Sears and bus line
N.H.A. FINANCING AVAILABLE. AS LITTLE AS $1,200 DOWN
Priced From $21,900 to $23,650
CHARLES A. JAMES in attendance
VICTORIA REALTY LTD.
386-3585 or 477-8134

PROVINCIAL COURT

The first trial for the third section of Victoria Provincial Court at 633 Fisgard was set Friday by Judge William Ostler for the afternoon of Feb. 26, more than 14 weeks away.

Articling law student Richard Isaac, appearing for a Victoria woman charged with shoplifting, entered a plea of not guilty and was told by Ostler that "you will, I hope, have the distinction of being the first trial in the new courtroom."

The trial backlog in Ostler's criminal court section was about six weeks long when he first mentioned about a year ago the need for a new courtroom. Work did not begin until late last month and is not expected to end until mid-February.

Courtroom No. 2, as Ostler called it, will be in the area now occupied by the court staff and a new general office will be built nearby. Foundation work for the office has started but remodelling of the present office to become a court has not begun.

□

Robert James LaFerriere, 30, was sentenced by Ostler to two months in jail after pleading guilty to a Victoria charge of theft involving less than $200.

A Victoria policeman testified LaFerriere stole $147 cash and a cheque overnight Thursday from a roommate in a halfway house at 138 Dallas for alcoholics. He said the cash and cheque were taken from the roommate's pillow and found in one of LaFerriere's socks.

LaFerriere, ousted Friday morning from his lodgings, was told by Ostler it was "contemptible" to steal, especially in a "house where everybody should be helping everybody else."

□

Donald James Smyth, 23, of Comox, pleaded guilty to a two-count charge of possession of a narcotic — small amounts of marijuana and hashish found early last Saturday when he was stopped by police in an apartment-building parking lot at 1063 Foul Bay in Oak Bay. He received a suspended sentence and a six-month probationary term on one count and was fined $75 on the other.

□

Harry Smith, 60, no fixed address, was given a suspended sentence and a six-month probationary term after pleading guilty to a Victoria charge of obtaining food by fraud Oct. 29 from the Peacock Restaurant, 1407 Government. Smith and a man he had just met ate meals costing about $1.50 each and the other man skipped out, leaving the bill behind when Smith didn't have enough even to pay for his own meal.

□

Rhys Allen Thomas, 18, of 811 Leslie, was charged with three counts of arson — setting fire to rubbish Aug. 1 at a home at 1140 Queens, to old clothing May 17 at a home at 1111 Catherine and to a shed Tuesday at a home at 811 Leslie. A medical examination was ordered and Thomas was remanded to Monday for further hearing.

□

Laif Arne Jacobsen, 19, of Medicine Hat, pleaded guilty to a two-count charge of impaired driving and refusing to take a breath-analysis Thursday in Victoria. He was fined $350 and given a four-month driving ban on the first count and fined $150 on the second.

House Razing Protester's Case Dropped

A 30-year-old Sooke man who was arrested Sept. 11 after climbing on the roof of a Victoria building to make a point won his case Friday in Victoria Provincial Court—but in the meantime, the point had been lost.

A charge of assault by trespass against Sooke resident Robert Samuel Batty was withdrawn by Judge F. S. Green when prosecutor John Macintyre applied for withdrawal as the trial was to begin.

On the morning of Sept. 11, a provincial government bulldozer was about to raze an old home at 447 Kingston, two blocks from the Legislative Buildings, so a 60-space parking lot could be built.

A number of protesters carrying signs gathered in front of the home and, as the bulldozer was about to deal the first blow to the building, a man jumped on the roof. The bulldozer stopped and police arrived soon after.

Batty said later the house was structurally sound, could serve the area as a much-needed community centre and it was morally wrong "to knock down every building in the community, especially to make room for cars."

He added: "What really gets me is that this action is perpetrated by the provincial government during the last days of its reign."

Macintyre told Green in court Friday the officers who went to the scene "behaved in a perfectly proper manner and are not in any way subject to criticism."

But he noted a recent decision by B.C. Supreme Court Justice Kirke Smith on a similar case which, said Macintyre, "renders continuation of this matter a waste of the court's time."

Smith ruled cases of assault by trespass must involve "overt physical acts" by both the person in possession of the property and the alleged trespasser—for example, a possessor would have to put a hand on an intruder's arm and the intruder would have to push it away.

There was no such action in the case of Batty.

But while he was cleared in court, the building at 447 Kingston was torn down a few days after the Sept. 11 incident and the provincial government is just about ready to open the parking lot that stands in its place.

Marine Calendar

NAVY

HMCS Porte de la Reine, Porte Quebec, Thunder, Fundy, Terra Nova, Miramichi, Columbia, Cheleur, Chignecto, Chaudiere, Cowichan, CNAV Endeavour—in port.
HMCS Provider, Gatineau, Qu'Appelle—return Dec. 18.
HMCS Mackenzie, St. Croix—return Dec. 19.
HMCS Rainbow—at sea.

MARINE SCIENCES

Richardson, William J. Stewart, CNAV Laymore, Vector—in port.
Parizeau—in Vancouver.

COAST GUARD

Racer—in Sandheads patrol area.
Camsell—in Kyuquot patrol area.
Vancouver—on Station Papa.
Ready, Rider, Quadra, and Sir James Douglas—in port.

MERCHANT MARINE

Esquimalt—Xanadu, Pacific Star.
Tahsis—Formlan.
Port Alberni—Panormos, Doric Flame, Canadian Olympic.
Gold River—Leverkusen.
Crofton—Stove Friend, N. R. Crump.
Nanaimo—Kyosei Maru.
Harmac—Sandvaag.

Health Report To Be Public

The results of a secret health investigation of the Victoria Riding Academy will likely be made public after a closed discussion set for Monday, according to Greater Victoria senior medical health officer Dr. J. L. M. Whitbread.

The investigation was carried out recently while academy manager Don Carley and his wife Aileen were in hospital recuperating from injuries sustained in a car accident.

The report is said to order alterations to be made, with a mid-February deadline set for compliance before the academy is closed by the Greater Victoria health board.

Although council members have seen a copy of the report, the Carley's are still not aware of its contents.

Aldermen were unaware of the inspection until they were given their reports at a secret meeting, and they will have another secret meeting with Whitbread before Monday night's council meeting.

Whitbread refused to comment on the matter Thursday night. His report, he said, will be made to council, and he presumes that after the closed meeting the mayor will make an announcement to the press.

The riding academy property on Cedar Hill Cross Road has been a source of contention in Oak Bay for years.

The Carleys bought the property for $8,000 in 1949, selling it to the municipality for $125,000 in 1963.

Since that time the Carleys have leased the land on a monthly basis.

Council has tried at various times to sell the property for highrise development with the anticipated proceeds of $1 million to be used to start a recreation complex

The idea has generated both vociferous support and opposition from various segments in Oak Bay and the most recent architect's reports have recommended low density development for the property.

For The BEST WIG SERVICE in town
EMPORIUM
Hillside SHOPPING CENTRE 386-0221

TOSHIBA
In Touch with Tomorrow

The Toshiba SA-400 is the most popular stereo receiver we have ever sold. Why? Because its superb AM-FM stereo tuner is matched to an excellent 30-watt (RMS) amplifier with less than 8/10 of 1% distortion.

TOSHIBA'S LIST PRICE 289.95
YOUNG'S PRICE 249.95

AN EVEN BETTER IDEA!
Buy your Toshiba SA-400 receiver with 2 KLH model 32 speakers and PE 3012 changer and save $115! GET IT ALL FOR ONLY 449.95

YOUNG'S AUDIO DEPT.
FIVE YEAR STEREO GUARANTEE
794 FORT AT BLANSHARD 382-5512

SPREAD THE GOOD WORD!

FREE JAM!
One jar with any gasoline purchase of $3.50 or more.
Drive in for a fill-up of quality Flite Fuel or Pacific 66 gasoline--and take home a wee jar of Scott of Scotland imported jam, in assorted flavours. It's FREE, with your gasoline purchase of $3.50 or more.
Available at all participating Pacific 66 dealers on Vancouver Island.
PACIFIC 66
We honor all credit cards approved by dealer before purchase including CHARGEX.
We Care

A great Christmas gift idea.

BONUS SUBSCRIPTION OFFER
Here's a gift package that will be remembered long after the Christmas season: a year's subscription to Beautiful British Columbia magazine *plus* a full-color 1973 calendar-diary. You can give both for just $2 – the regular price of the magazine subscription alone.
We announce your gift with a greeting signed in your name and the current Winter issue of Beautiful British Columbia. The 1973 Spring, Summer and Fall issues will be mailed as published.
This offer applies only to new and renewal subscriptions, purchased for $2 and commencing with the Winter, 1972 issue. Please order early.

BEAUTIFUL BRITISH COLUMBIA MAGAZINE
Department of Travel Industry,
1019 Wharf Street,
Victoria, British Columbia
Please send the Beautiful British Columbia gift package to each of the names on the attached list. Sign my name to the calendar-diary as follows:
NAME
ADDRESS
Be sure to attach list and remittance before mailing. Make cheques or money orders payable to the Minister of Finance.

Christmas comes early to
CORTINA CAR CENTRE
Ford CORTINA 1972 MODELS
SAVE $300.00
YEAR END SALE
Over 90 Brand New Units to Choose from—2-Doors, 4-Doors
Automatics, 4-Speeds, GT's

SPECIAL VALUE PACKAGE
Whitewall, Wheel Covers, Body Side Mouldings, Radio. Reg. Value $165.00 ONLY $50.00

TEST DRIVE ONE TODAY!

Check these standard features:
2000-cc German-built overhead cam engine, two-speed windshield wipers, rear window electric defroster, bumper guards, front power disc brakes, reclining seats with head restraints, adjustable front bucket seats, vinyl trim, loop pile carpeting, cigar lighter. Tunnel mounted package tray, lockable glove compartment and much, much more.

1972 Cortina 2-Dr. Automatic
Reg. Retail . . $2931
SAVE $300
NOW $2631

FREE 2 SNOW TIRES
With each Cortina Purchased
Offer Expires Nov. 30

All units Sold During Sale Nov. 15-30 will carry Cortina Car Centre's exclusive 2-Year, 24,000-mile power train warranty.

SEE IT AT Cortina Car Centre YATES AT QUADRA PHONE 384-5555
SEE IT AT Cortina Car Centre YATES AT QUADRA PHONE 384-5555
SEE IT AT Cortina Car Centre YATES AT QUADRA PHONE 384-5555

'Discr

By HUBERT BEYER
Colonist Reporter

Discrimination against Chi nese and East Indians by th city of Victoria was charge Friday by Malcolm Anderson aldermanic candidate in Dec 9 Victoria civic elections.

Anderson criticized a proce

MULLINS MARINE
10-SPEEDS
$79.95 UP
925 YATES STREET

OPEN
3047 JACK
(Quadra-
SATURDAY and
New 3-bedroom house. Full base carport, oak floors. Lot 50'x217'. P
OTTO LEESMENT, P

SIDNEY C
SATURDAY & SUN
NOVEMB

Direct from Builder, ready to m carpet, carport and patio, 3 bed In plumbing in basement, one levels from $26,900. From V onto McTavish, and right on C Parkway. Call Mike, 656-4066

BEFORE YOU
KIPOT CONS

SIDNEY COUR
10145 THIR

OPE
—Priced from $18,200.
— Quality 2 and 3 Bedroo
— Fridges, stoves, carpet
— Close to shopping, ocea
FULL FINAN
TODAY'S BEST BU
J. A. Hender
38

OPE
SATURI
3446 PL
LANSDO

3 BEDROOM HOME BUILT siding exterior. Master bed patio (one of two!) Large ture window. Living room 2 Kitchen with eating area (

FOR SALE
Royal Trust
"THE SIGN THAT SELLS"

HE
But not just a
in earni
WE O
• Unlimited Income
• Two top Import Ca
• Group Life Insuran Benefit Plan
• Company Car
• A policy of Selling Cars at Two Loca
• Leasing of Vehicle
• Annual Bonuses
• Factory Incentives

'Discrimination' Attacked

By HUBERT BEYER
Colonist Reporter

Discrimination against Chinese and East Indians by the city of Victoria was charged Friday by Malcolm Anderson, aldermanic candidate in Dec. 9 Victoria civic elections.

Anderson criticized a procedure by which, he said, the city keeps the names of new property owners with Chinese or East Indian names off the voters' list until they prove their status as British subjects or Canadian citizens.

"I'm sure the city could be charged for violation of the Human Rights Act," Anderson said.

"It's contrary to any decent principle we profess to follow. It seems to be one of those 50-year throw-backs," he said.

Anderson came up against the procedure Friday afternoon when he tried to file his nomination papers.

"I have a Chinese friend who was born and raised in Victoria who wanted to sign my nomination papers but we found out that he wasn't on the voters' list.

"I was informed by the city clerk that alien-sounding names aren't added to the list until they prove they are either British subjects or Canadian citizens," he said.

Not only did he object to the principle, but also to the highly discriminatory method, he said. Only Chinese and East Indians were singled out. Other persons, he said, may not be qualified to vote, but their names aren't kept off because they aren't readily distinguishable from Canadian names.

Anderson promised an early end to this procedure if he is elected.

City Clerk Morran Waller wasn't available for comment, but other sources explained the procedure applied by the city.

It all apparently started a number of years ago when the provincial land titles' office stopped the practice of indicating a new property owner's citizenship on the forms and data it forwarded to the various municipal assessors.

Since then, the city clerk and returning officer, who gets the names of new property owners from the city assessor, has no means of determining who is a Canadian citizen and who isn't.

East Indian and Chinese names, however, are relatively easy to distinguish from other names.

"They are already put on a separate list before the names get to the city clerk's office," one source said.

"They are assumed alien until they prove they aren't," he added.

He admitted it could, of course, easily happen that a non-Canadian with name other than Chinese or East Indian does get on the voters' list although the person isn't qualified to vote.

Anyone whose name is not on the voters' list, but who is qualified to vote, can have his name put on the list by signing a declaration that he is a British subject or a Canadian citizen, he said.

This, he added, can even be done on voting day at the polling station.

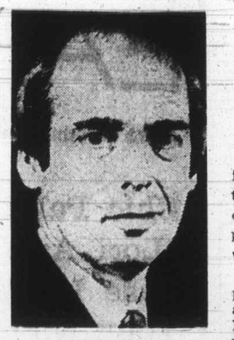

Anderson
. . . qualifications

Plays Draw Crowd

By BERT BINNY

Relatively new in Victoria is a theatrical group known as the Gallery Players who are dedicated to sponsoring and promoting original Canadian work.

They presented their first performance back in February; Death Seat by Joan Mason Hurley. Their second program went on Friday night before a packed house at the Art Gallery.

The first play, A Glass Darkly, admittedly a rather weird affair, was written by S. Reid Gilbert who is an English lecturer at Capilano College. It was staged by Counterpoint, a Vancouver group also producing new Canadian plays as well as neglected European ones.

The second production, Evening Meeting of the Suicide Club, was written by Leon Rooke, an author with at least 50 stories and a book to his credit. The players were Carolyn Stephenson, Phyllis Gaskell, Margaret Martin, Elaine Schuler, Brian Lenton and Fraser McAlpine.

An interesting feature of these programs is the open discussion which follows the performance. This was led last night by the noted Canadian poet, Gary Geddes, and this evening when the program goes on again, it will be led by Victoria actor Rod Symington. Curtain time is 8:30.

Four Playlets Open Season

By ERITH SMITH
Colonist Reporter

Entertainment very much of today came to Victoria Friday night, when Bastion Theatre opened its main stage season with Robert Anderson's You Know I Can't Hear You When the Water's Running.

Anderson's offering is really four playlets, each different in theme, characters, subject and scene — and each striking a responsive chord in every member of the audience.

The first involves a playwright with a mission — to strike a "responsive chord" by the natural presentation on stage of a naked husband; a producer appalled by the idea; an overly eager actor willing to risk anything (even exposing a sock with a hole) to gain a good part, and a confused secretary.

Next, a husband and wife of 25 years examine in depth, in the mattress section of a department store, the relative benefits of single and double beds. Helpful ideas are contributed by a salesman and another customer — a girl.

In the third, two parents ponder the very personal problems involved in raising children in this day and age.

Finally, and hilariously, elderly Muriel and Herbert sit on rocking chairs on a porch and recall their amorous adventures of the past with two sets of former mates Mary and Grace, George and Harry. Only thing: neither is sure what happened with whom.

From the reaction of the nearly full house the evening was a delight, and quite complete with "shock of recognition."

The combinatinn of directorship by Edwin Stephenson and fine acting by an excellent cast brought every character to vivid life.

It would be hard to imagine a better cast for these playlets. Indeed, it was not easy to realize that the same people were filling such varying roles. Joseph Golland as the overly eager actor could hardly be recognized as Joseph Golland, the husband who favors 54-inch beds or Joseph Golland the dismayed father.

Similarly, Michael Ball as playwright, as salesman, and as nearly senile old husband was trebly excellent, as was Sylvia Lennick as the single-bed wife, the perturbed mother and forgetful (but so well remembering!) old wife.

Satisfactory, too, in less demanding roles were Susan Wright and David Hurry.

Family Fund Opened

Food, clothing, and cash are all urgently needed by the Edward Scott family whose home at 1225 Juno, Esquimalt, was destroyed by fire early Thursday according to neighbors.

Helen Jeffries, 1221 Lyall, said Friday she will collect any gifts of food and clothing, while her neighbor, Bernice Gerard, 1247 Lyall will accept furniture.

Scott, his wife and five children escaped with only the clothes they were wearing at the time. They are staying in a motel.

Mrs. Jeffries said she has opened a bank account in the Scott family's name at the Bank of Montreal, 1251 Esquimalt Road, where cash donations will be accepted.

The family house she said was insured, but even so the family will be hard put when they get another place in getting things together from scratch.

Detonator Fuse Load Explodes

OKEMAH, Okla. (UPI) — A truck loaded with 41,000 pounds of detonator fuses slammed into a bridge on Interstate 40 Friday, burst into flames and exploded. The driver escaped serious injury, but fuses were still exploding almost three hours later.

Ottawa Appeal Hits Target

OTTAWA (CP) — The United Appeal drive in Ottawa reached its objective of $2.2 million. Organizers said they believe Ottawa is the first major city to hit its target this year.

MULLINS MARINE
10-SPEEDS
$79.95 UP
925 YATES STREET

OPEN HOUSE
3047 JACKSON STREET
(Quadra-Finlayson Area)
SATURDAY and SUNDAY — 2 - 6 P.M.
New 3-bedroom house. Full basement. 1½ bathrooms, sundeck, balcony carport, oak floors. Lot 50'x217'. Price $32,000. Good mortgage at 8¾%.
OTTO LEESMENT, BUILDER Ph. 382-8937

SIDNEY OPEN HOUSE
SATURDAY & SUNDAY, 1 P.M. TO 4 P.M.
NOVEMBER 18th & 19th

Direct from Builder, ready to move in. Brethour Parkway, wall-to-wall carpet, carport and patio, 3 bedrooms, full basement, fireplace, roughed-in plumbing in basement, one year guarantee. Price $24,950. Split levels from $26,900. From Victoria turn left off Pat Bay Highway onto McTavish, and right on Canora Road, go 7 blocks to Brethour Parkway. Call Mike, 656-4066 or Vic, 656-4003 anytime.
BEFORE YOU BUY—COMPARE
KIPOT CONSTRUCTION LTD.

SIDNEY COURT TOWNHOUSES
10145 THIRD ST., SIDNEY

OPEN DAILY
—Priced from $18,200.
— Quality 2 and 3 Bedroom units.
— Fridges, stoves, carpets, drapes.
— Close to shopping, ocean, etc.
FULL FINANCING AVAILABLE
TODAY'S BEST BUY IN CONDOMINIUMS
J. A. Henderson Realty Ltd.
385-9741

OPEN HOUSE
SATURDAY, 2 - 4 P.M.
3446 PLYMOUTH ROAD
LANSDOWNE, OAK BAY

3 BEDROOM HOME BUILT 1960. Shake roof, old brick and cedar siding exterior. Master bedroom 13'x14' with ensuite and private patio (one of two!) Large rumpus room with book shelves and picture window. Living room 20'6"x14' with feature old brick fireplace. Kitchen with eating area (15'8"x10'8") with large picture window.
FOR SALE
Royal Trust "THE SIGN THAT SELLS"
FAIR PRICE $47,500
TREVOR MILSTED
385-1171 or 384-8001
ROYAL TRUST CO.
3400 DOUGLAS ST.

C'est bon!
and it's new too—
buffet lunches toute
suite!

HELP WANTED
But not just any kind of help. We want someone interested in earning $12 - 15,000 per annum OR MORE!

WE OFFER
- Unlimited Income Opportunity
- Two top Import Car Lines
- Group Life Insurance and Health Benefit Plan
- Company Car • Sales Training
- A policy of Selling Quality Used Cars at Two Locations
- Leasing of Vehicles
- Annual Bonuses
- Factory Incentives

YOU OFFER
- Willingness to work aggressively
- Honesty and Integrity
- Experience with some phase of the automotive industry (preferred)
- Bondable • Maturity
- A strong desire to earn a good income
- A LIKING FOR PEOPLE

REPLIES IN WRITING ONLY TO
McCALLUM MOTORS
The Manager
McCallum Motors
1101 Yates Street

DO YOUR
Christmas
Shopping
EARLY
Pose now for that gift only YOU can give; YOUR Portrait.
MAKE YOUR APPOINTMENT NOW!
SVENDSEN
1161 Newport 598-2131

ADMINISTRATION OFFICER
The Bank has immediate openings for Administration Officers in various B.C. locations.
The successful applicant will have spent a minimum of three years in general Canadian Banking. Responsibilities will include supervision of office operations, training and development of personnel and general management support.
Please make application in writing to:
Superintendent-Personnel
Bank of British Columbia,
1725 - 2 Bentall Centre,
Vancouver 1, B.C.

2619 ARBUTUS RD.

OPEN FOR INSPECTION
SATURDAY — 2 P.M. to 4 P.M.
Lovely Executive Home
$46,000
- 4 or 5 bedrooms or (den)
- Expensive broadloom
- Entertaining size living and dining room
- Large working kitchen with nook
- Dishwasher and garburator • Sauna bath
- 3 bathrooms • Secluded backyard
- Many more fine features that must be seen
- Margaret Wilson 383-4569

SHIRLEY PHILPS' HOMEFINDERS

EXECUTIVE DIRECTOR
Required for
The British Columbia School Trustees Assn.
THE POSITION
Providing leadership and co-ordination to the administration of the Association and effective deployment of staff and resources.
Advising the Executive and Advisory Committees of the Association on all matters of concern to member school boards and giving leadership in the development of appropriate policy and action programs.
Providing Association representation to all other educational agencies and to all levels of government.
Maintaining close liaison with member school boards and providing the Executive and Advisory Committees with a reasoned assessment of the views and needs of the membership.
REQUIREMENTS
Successful experience in an executive capacity.
Advanced training in public administration or the social sciences is desirable.
Effective and articulate writer and speaker.
Experience in the preparation and presentation of legislation, briefs and papers.
APPOINTMENT
A three-year contract, inclusive of a six-month probationary period. Contract renewable on mutual agreement.
SALARY
Senior Executive range; subject to negotiation.
APPLICATIONS
On or before January 1, 1973, to:
The Appointments Committee,
The British Columbia School Trustees Assn.,
1095 Howe Street,
Vancouver 1, B.C.

Now that the weather's getting cold, is your water staying hot?

One thing you want for sure this winter is lots of hot water. A Texaco oil fired water heater will heat water faster than gas, and considerably faster than electricity. And for only pennies a day.
Get a new Texaco water heater, now.
HARKNETT FUELS LTD.
2333 Government Street
384-9381
TEXACO HOME COMFORT

BOATS
INTRODUCTORY PRICES
REINELL
PEARSON
WORLD of PLEASURE

OPEN HOUSE
5160 BECKTON ROAD
SATURDAY — 1 to 5 p.m.
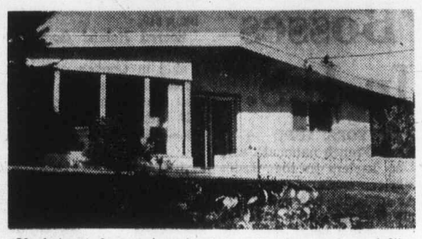
Unobstructed sea view, heated swimming pool, park-like surroundings. Cosy 3 or 4 bedroom home featuring 36-foot recreation room with built-in bar and fireplace. Priced at $45,900. Move in for Christmas. Trade your present home.
386-0301 EMIL IZIK 386-1361
CANADA PERMANENT TRUST

OPEN HOUSE
SATURDAY 1:30 to 4:30
3365 WILLOWDALE
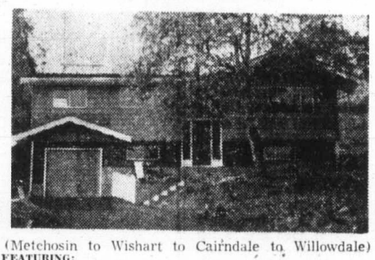
(Metchosin to Wishart to Cairndale to Willowdale)
FEATURING:
- 3 Bedrooms
- Fully Landscaped
- 1½ Bathrooms
- Quiet Cul-De-Sac
- 1242 Sq. Ft.
- Easy Financing

Pemberton, Holmes Ltd.
384-8126 JIM WEST 382-1145
1002 Government St.

NOW IT'S AUTOMATIC!

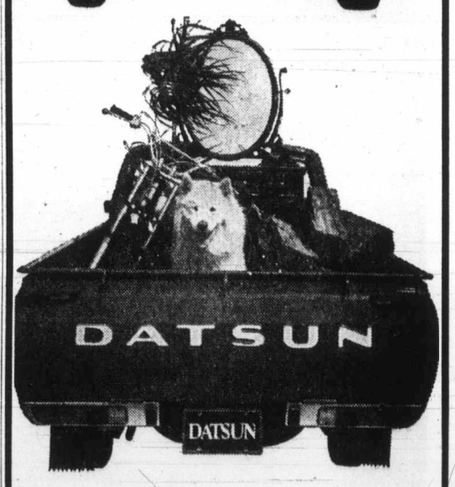

THAT'S RIGHT Now you can buy North America's number one selling small truck with automatic transmission.
SEE THE 1973 DATSUN SPORTRUCK AT
THREE POINT... DATSUN MOTORS LTD.
The Friendly Personality at
GOVERNMENT AND HILLSIDE

Three Federal Recounts

Seats Confirmed

Judicial recounts from the Oct. 30 federal election confirmed election of one Saskatchewan NDP, one Quebec Social Credit and one Progressive Conservative, leaving standings at Liberals 109, Conservatives 107, NDP 31, Social Credit 15 and two independents.

In Manitoba, returning officer Norman Kruger said PC Keith Taylor polled 8462 votes, compared with 9059 for NDP Rev. Don Duff, 8536 for Liberal Bruce Dunlop and 227 for independent James Henry, for the federal riding of Churchill.

The votes included a duplicate statement of the Warren's Landing poll, lost when a helicopter carrying four persons was downed Nov. 3. Search for the helicopter was suspended Friday.

In Saskatchewan's Meadow Lake riding, NDP Elias Nesdoly won with 7194, followed by PC Bert Cadieu with 7171. Election night results had Cadieu winning by 28 votes, but written statements changed result. Liberal Frank Falle has 4948 and Socred Ivan Hoback 619.

Socred Roland Godin was declared elected in Portneuf riding in Quebec with 23,626 votes, an increase to 513 over the election night margin of 363. Second was Liberal Claude Bernard with 23,113, followed by PC Jean-Luc Godin with 4664 and NDP Remi Morisette with 2426.

Heroin 'Bosses' In U.S.

NEW YORK (UPI) — A pair of French nationals, said to be leaders in the "Latin American connection," a ring that smuggles heroin into the United States, was arrested Friday after being flown secretly to the United States from Brazil.

The men, Christian David, 41, and Michel Nicoli, 42, were among 20 persons indicted by a federal grand jury Friday on charges of operating a vast heroin smuggling operation over the past three years.

Assistant U.S. attorney Thomas Puccio said the ring brought 1,100 pounds of heroin, worth more than $250 million in street value, into the country.

The heroin, processed in Marseilles, ended up in New York and Miami often through stops in Latin America, authorities said.

David, looking haggard at his arraignment, was taken to a hospital immediately after $2.5 million bail was set when it was learned that he had swallowed a piece of metal and a light bulb while in jail in Brazil.

David reportedly cut his wrists with a broken light bulb several days ago in jail in Bahia, Brazil and swallowed the glass and then swallowed the metal Thursday.

Line Reopened

PRINCE GEORGE (CP) — Traffic on the B.C. Railway mainline was restored Wednesday afternoon. The line was blocked about 20 miles south of Prince George when 10 cars of a southbound freight left the track, tearing up 100 feet of rail.

Bravo!
Such good food!
Such beautiful decor!

1.49 DAY
is
TUESDAY
November 21st
at
EATON'S

Careful, unhurried aging in oak casks gives Kronenbräu 1308 a roundness, a smoothness and a mellow flavour—glass after glass.
Enjoy Kronenbräu 1308—the Golden Oak Aged beer—brewed according to an original recipe of the Drei Kronen Brauerei which was founded in Bavaria more than 600 years ago.
Now brewed under licence in British Columbia.
DREI KRONEN BRAUEREI (1308) LTD.

EATON'S
Store Information 382-7141 Downtown

Chic Palazzo Pants By "Lori Ann" Put A New Ease In Fashion For Your Night Life

This is the way pants look now . . . culotte-styled and sophisticated as all get-out. They're called "Palazzo Pants" . . . wear them to feel unrestricted . . . uninhibited . . . with room to move as you've never been able to move before. A clever fashion-blend of elegance and comfort . . . yet for all-out glamor, they are, without a doubt, the greatest looks going. Slinky crepe . . . neckline a plunge of pure excitement . . . crimp doubleknit . . . shimmering pleated Lurex . . . all found in our dresses, along with a floor full of others . . . for all special places that come to light after dark. PALAZZO PANTS . . . moving freely, easily . . . in sizes 8 to 16 . . . yours now . . . at Eaton's. Here is just one from our selection by "Lori Ann" (illustrated):

Sleeveless One-Piece Palazzo—Slinky crepe with deep-V neckline accented by glowing ring of rhinestones. Red, black. Sizes 8 to 16. **30.00**

Dresses, Floor of Fashion

Store Hours: Daily, 9:00 a.m. to 5:30 p.m.; Thursday and Friday, 9:00 a.m. to 9:00 p.m.

LOCAL NE

SECOND NEWS SEC

Sidney Cand

Some In Co

Box score for the Dec. municipal elections in the capital region Friday was one Greater Victoria school trustee announcing he would stand again, one school board candidate saying he would also run for Victoria council, one other new candidate in Victoria and one in Oak Bay, two new candidates in Saanich.

Battle In Se Ends i

By JIM BRAHAN
Colonist Reporter

Sidney's battle of the bulge slimmed slightly after a special meeting of council Friday afternoon where a temporary truce was declared.

The dispute is between Sidney council and Victorian Allan Batey, 3459 Richmond and the subject an eight-foot bulge in the seawall he built on his property at Roberts Bay in Sidney.

Council claims the seawall enroaches on the public beach and has ordered Batey to remove it.

Batey says the senior town officials were aware of the seawall when it was being built and if he has to move it the town should be liable for some of the costs.

The offending seawall runs along the property line but at one point curves seaward for a short distance, then runs back along the property line.

Batey told the special meeting it was "most unfortunate" he had not been told earlier the curve in the wall extended on public beach.

He described council's demand that the wall be removed as a "drastic and expensive measure."

Ald. Hugh Hollingworth told Batey, "you are very much in the wrong and are trying to justify it."

Batey said he was "not prepared to accept" council's argument that he was trespassing on crown property.

He suggested there must be a solution to the problem that would be suitable to both parties.

Council told him there was only one solution: "Remove it."

Batey argued that he had a strong case of an act of ommission because town officials were aware of the wall was being built and took no action to stop the construction.

"I don't want to get into a legal hassle over this," Batey said.

Ald. W. W. Gardner told him there was no way council could change its decision.

Sick Pay For Tea Maternit

Teachers on maternity leave in Sooke, Saanich and Greater Victoria school dis-

Girl's Death Probe Set

A coroner's inquiry will be held next week into the traffic death Thursday afternoon of 11-year-old Langford resident Barbara Jean Gordon, 3086 Leigh.

The announcement was made Friday by Greater Victoria Coroner Edmond Jorre de St. Jorre. The girl died after a bicycle on which she and her sister were riding downhill in the 2900-block Leigh collided with a car driven by their brother Gordon, 17. The sister, Belle, 14, was discharged from Victoria General Hospital Friday.

Sidney Candidate Withdraws

Some New Entries In Coming Elections

Box score for the Dec. 9 municipal elections in the capital region Friday was one Greater Victoria school trustee announcing he would stand again, one school board candidate saying he would also run for Victoria council, one other new candidate in Victoria and one in Oak Bay, two new candidates in Saanich, and one candidate withdrawing from the Sidney aldermanic race.

On the school board, Dr. Philip Ney said he would seek a second term on the board because "there are some things that I have just got started, and I would like to see them carried through."

And school board candidate Joe Richards said he would also run for Victoria council on the same major issue he is taking into the school board elections — the election of representatives on a ward basis rather than from the district at large.

The other newly announced Victoria aldermanic candidate is Robert Ellis who lost by only a few votes in a byelection last January. In Oak Bay, candidate Frank Butler said the municipality should retain ownership of all land it now owns, including the Victoria Riding Academy property.

Public Apathy

The two new candidates in Saanich are Joe Bourque, who would try to overcome the public apathy toward municipal councils, and Gregory Cook who said he would place sewer extension high on the list of municipal priorities.

In Sidney, Mike Adamson, news director of CHEK television, said he was withdrawing from the Sidney aldermanic race because planned expansion of the news and public affairs department next year would not leave him time to do a proper job as alderman.

Ney, a child psychiatrist who lives at 4658 Cordova Bay Road in Saanich, said there were three problems he was particularly interested in seeing the school board tackle.

Overhaul

One was the thorough overhaul of the elementary school curriculum to make it fit the child's learning development patterns better; the second was improvement of "the quality of the teacher" in the classroom, not just the academic qualifications, but also the teachers' "life experiences and personality."

The third was to "give back to parents more of the responsibility of educating their own children," instead of leaving it all to experts. This would improve family unity in many cases, Ney suggested.

Richards, of 801 Esquimalt Road, a stockman with the B.C. government, said he felt six members of city council should be elected from specific wards in the city, and four more on an at-large basis.

Runs Again

(There now are only eight aldermen and a mayor on Victoria council.)

Richards said he would also oppose spot zoning changes and too much "partisan politics" on the council. If he were elected to both council and school board, he would take a leave of absence from his job to devote his full time to being an elected official, he said.

Ellis, 37, a credit bureau operator who lives at 1521 Shasta Place, said it was "mostly past support that has motivated me to run again. There are no major issues this time, but I feel I have something to offer."

He is making his fourth attempt to gain a council seat.

Get Involved

Butler, an appraiser who lives at 1187 Victoria, said that if the Oak Bay kept all the land it now owns it would allow future generations some choice of land disposition. Land could be leased on a long-term basis for development, he said.

He also urged low rental housing for needy people in Oak Bay, both pensioners and families, and said he did not believe in highrise development but did not generally oppose low-rise apartment buildings.

Bourque, 37, an investment manager, said it was important that people get involved in municipal politics. "The day of the silent majority is over."

He pointed out that Saanich has a $14 million operating budget, and the voters should be concerned about how it is spent.

Bourque lives a 3636 Revelstoke Place and is making his first try for any public office.

Cook, 56, of 1091 Laburnum, a high school teacher was a Saanich councillor from 1959 to 1965 and then retired. He was defeated in 1971 in an attempt to make a comeback to council.

Nominations close at noon Monday.

Butler

Bourque

Ney

Ellis

Cook

Battle of Bulge In Seawall Ends in Truce

By JIM BRAHAN
Colonist Reporter

Sidney's battle of the bulge slimmed slightly after a special meeting of council Friday afternoon where a temporary truce was declared.

The dispute is between Sidney council and Victorian Allan Batey, 3459 Richmond, and the subject an eight-foot bulge in the seawall he built on his property at Roberts Bay in Sidney.

Council claims the seawall enroaches on the public beach and has ordered Batey to remove it.

Batey says the senior town officials were aware of the seawall when it was being built and if he has to move it the town should be liable for some of the costs.

The offending seawall runs along the property line but at one point curves seaward for a short distance, then runs back along the property line.

Batey told the special meeting it was "most unfortunate" he had not been told earlier the curve in the wall extended on public beach.

He described council's demand that the wall be removed as a "drastic and expensive measure."

Ald. Hugh Hollingworth told Batey, "you are very much in the wrong and are trying to justify it."

Batey said he was "not prepared to accept" council's argument that he was trespassing on crown property.

He suggested there must be a solution to the problem that would be suitable to both parties.

Council told him there was only one solution: "Remove it."

Batey argued that he had a strong case of an act of ommission because town officials were aware of the wall was being built and took no action to stop the construction.

"I don't want to get into a legal hassle over this," Batey said.

Ald. W. W. Gardner told him there was no way council could change its decision.

Mayor Stanley Dear pointed out it was not council's plan to have the whole seawall removed.

"But the offending bulge which is on public beach has to be removed," he said.

Council agreed it was difficult when it came to shorelines to establish the exact property lines.

After lengthy argument both sides agreed to a suggestion by the mayor that the town's senior officials again visit the seawall and seek a solution to the problem acceptable to both sides.

Batey said, after the meeting, he bought the property with plans to retire there, and had built the wall on his weekends with rock he hauled in by trailer.

"The idea of the wall is to stop erosion of the property by the sea," he said.

Batey

Sick Pay Dropped For Teachers' Maternity Leave

Teachers on maternity leave in Sooke, Saanich and Greater Victoria school districts will not be eligible for sick pay, but will have to apply for unemployment insurance, according to policy laid down in all three districts, say Sooke school board spokesmen.

Under federal legislation, special provision is made to allow women unemployment benefits at the time of their confinement, and the boards have acted to clear up any ambiguity about the status of the teachers.

Sooke is the most recent district to set the policy, after some teachers had applied for sick leave, rather than the leave of absence they are entitled to under the federal Maternity Protection Act.

It is a requirement of that act that a woman's job must be held for her and that she be given six weeks leave after having a baby, and if necessary up to six weeks before her expected confinement.

Girl's Death Probe Set

A coroner's inquiry will be held next week into the traffic death Thursday afternoon of 11-year-old Langford resident Barbara Jean Gordon, 3086 Leigh.

The announcement was made Friday by Greater Victoria Coroner Edmond Jorre de St. Jorre. The girl died after a bicycle on which she and her sister were riding downhill in the 2900-block Leigh collided with a car driven by their brother Gordon, 17. The sister, Belle, 14, was discharged from Victoria General Hospital Friday.

Inmates' Study Plan Wins Federal Funds

A research project carried out earlier this year was so successful that University of Victoria has been awarded a federal contract to provide university level credit courses to inmates of the British Columbia penitentiary at New Westminster.

UVic president Hugh Farquhar said Friday the contract, awarded through the office of the solicitor-general in Ottawa, resulted from research at the penitentiary and the Matsqui institution, another penitentiary, sponsored jointly by the Donner Canadian Foundation, the Canadian Penitentiary Service and UVic.

Courses were given inside the prisons, and resulted in 43 men completing one or more courses at the first-year university level.

The new program is co-ordinated by Dr. J. D. Ayers of the UVic faculty of education who, with Anthony Parlett of the Canadian Penal Service, initiated and carried out the research project.

Under the contract, between 40 and 50 inmates will receive first-year university level courses plus remedial education.

Ayers said university courses are provided at some other penal institutions in Canada and the United States, but usually on a course-by-course basis.

"It is our belief that the more comprehensive program, including a number of courses offered daily in a school setting, will provide a greater challenge.

"We are aiming at total commitment and this explains, at least in part, the requests from prisoners' for more study time, study areas and evening sessions," he said.

Ayers said another major purpose of the program not provided by single courses is to have each man develop a more mature set of standards once he is released.

"Political, social, economic and ethical issues inherent in the courses are used as vehicles for discussion. The men come to realize there are several sides to any problem and an individual may take any one of these."

Recognition of successful students under the research project was made in special ceremonies held inside the prisons at Matsqui and New Westminster in late August.

Courses will be under the direction of UVic faculty members A. E. Loft, history; R. E. Hagedorn, anthropology and sociology; R. A. Hoppe, psychology, and G. G. McOrmond, English.

Named to the teaching staff of the new program are Brian Pollick, who lectures in history and supervises sociology, and Peter Bushy, who lectures in English and supervises psychology.

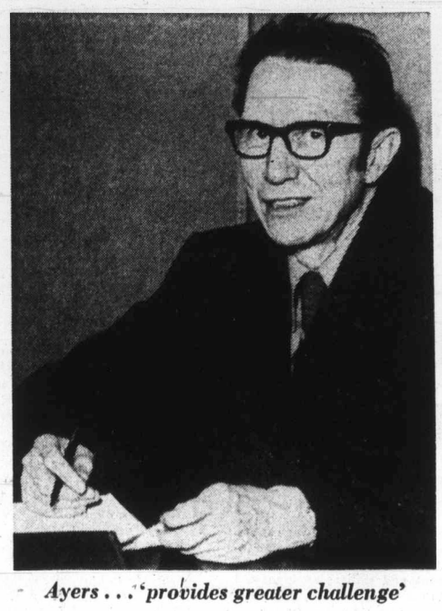

Ayers . . . 'provides greater challenge'

To Clear Misunderstanding

Board, Teachers May Talk Again

By BARBARA McLINTOK
Colonist Reporter

Negotiations between the Greater Victoria school board and its teachers may resume within a few days in an effort to reach a wage settlement, although the matter has already officially gone to arbitration.

Talks had stopped when the question went to arbitration Tuesday as it was required to do when a settlement had not been reached by Nov. 15.

But school board negotiation committee chairman Walter Donald said Friday he would recommend to the committee that it ask the conciliator, Dr. Robert Wallace, to bring the two sides together "to give us both a chance to make our position clear and to eliminate any misunderstanding that might have occurred."

More Hopeful

Greater Victoria Teachers' Association president Bob Mitchell said he was also hopeful "that we've had a misunderstanding and can now get back to negotiating properly."

The suggestion that negotiations might resume came after public statements by teachers and trustees seemed to show there might have been some misunderstanding between the two sides before talks broke off.

Donald said Thursday the teachers' negotiating committee had rejected a board offer "very close" to that accepted by the Sooke district teachers which was 9 per cent.

But Mitchell said Friday the teachers had never heard of any offer anywhere near 9 per cent, and to the best of their knowledge the board's only offer had been its first one of 6.5 per cent.

He made it clear, however, that he was not accusing any of the trustees of lying about any offer they had made.

"They believe they made us an offer," Mitchell said, but somewhere along the line there had been a communications breakdown and the teachers had not ever been aware of that offer.

Sincere Effort

"It is becoming increasingly apparent to me that the position of the board and the teachers may not be clear to each other, and that despite the sincere efforts of both negotiating committees and the conciliator, a misunderstanding may have occurred," Donald said.

"I was very disappointed when it appeared that we were not able to reach a negotiated settlement, and I understand that the teachers' negotiating committee felt exactly the same way," he added.

"We opened negotiations in good faith, we bargained in good faith, and it is still our hope that a just settlement can be reached."

Veiled Offers

Mitchell said, however, that any offers the school board had made since its first one of 6.5 per cent had been "very, very veiled and subtle."

Since the first offer was made by the board Oct. 27, "we've had moments of serious negotiations and moments of what can only be called absurd negotiations," he said.

He said the teachers were still seeking parity with Vancouver teachers and did not feel the board had given them any good reasons why such parity was not possible.

Further Behind

For that reason the teachers were not likely to accept any settlement less than Vancouver's 9.17 per cent, because this would just put them further and further behind, he said.

But Donald said that if the Vancouver formula for settlement was applied to Victoria teachers, they would receive an increase of just under 8 per cent, less than the board offered them.

He said he did not know when talks would re-open, but he did not think it should take more than a few days to get a meeting lined up.

Under the Public Schools Act boards which have not reached negotiated settlements by Nov. 15 must apply for arbitration, but they are allowed to continue negotiating towards a settlement until the arbitration board hands down its binding ruling which must be before Dec. 31.

Donna

Seen In Passing

Donna Tyre eating some potato chips. (She is a sales clerk and lives at 1045 Rockland. Donnna's hobbies include listening to music, guitar, and reading mystery books) . . . **Bill Ferguson** heading for a weekend in Las Vegas . . . **Tom Price** saying goodbye to old friends . . **Jack Munch** going to a homecoming . . . **Robert Billey** losing a friend's cassett . . . **Skinner Normainton** playing soccer . . . **Terry McKellar** answering the phone . . . **Bev Drane** looking for shorts for 20 baseball players . . . **Chris Stewart** going to work . . **Wanda Rye** going for a walk in the woods . . . **Jim Kurtz** going on holidays . . . **Harry Mayled** watering his lawn.

Landfill Fire On Last Legs

Efforts to extinguish the Millstream Road landfill fire will enter the tenth, and hopefully final week on Monday, says Langford Fire Chief Allan LeQuesne.

The operation to quench the fire, which started spontaneously far underground during the summer, has been going on since Sept. 18 and is being financed by the B.C. Pollution ControlBoard as a research project.

LeQuesne said he had hoped the underground fire would be doused by Friday, but during the week bulldozers had turned up large amounts of fuel, including 14 huge stumps and four large logs.

The dump contains no refuse, but is filled with hog fuel, car bodies and various other items including hundreds of car tires.

The project underway is aimed at extinguishing the fire by opening it up so that smoldering embers blaze up quickly.

"If it had been left alone, I think it would have taken four years to burn its way underground," LeQuesne said Friday.

He said that even if the actual operation is over by next weekend, fires will continue to burn for some weeks as logs and tree stumps are being piled up and will be burning above the ground.

Victoria West May Drop Poor Cousin Image

Victoria West, for years regarded by many as the city's poor cousin, is destined for a better future, according to a report released Friday afternoon by the city's planning department.

The report, a condensed and simplified version of a document which was leaked to the press last May, stresses the importance of injecting more residential and recreational development into Victoria West.

Heavy industry, according to the report, should be relocated but planning committee chairman Ald. Mike Young said Friday it could take 12 to 15 years to phase out industrial land uses in Victoria West.

Contrary to the original study, the final report contains no specific recommendation for future property acquisition by the city.

Basically, the report divides Victoria West into three areas — the residential community, the transitional area and the industrial area.

The aim, according to the report, should be to "preserve and enhance the residential character of Victoria West."

Regarding the transitional area, now a conglomeration of light industrial and residential uses, is to be redeveloped for residential and recreational uses.

Industrial installations which will remain in Victoria West are to be concentrated in the harbor area, the report says.

Young said the report would be distributed to Victoria West residents.

"We hope to get their reaction to our proposals," he said.

Burnaby, Delta Teams Gain B.C. Soccer Final

By MAX LOW

To accompanying chants of "We want a goal" 11 young soccer players Friday night tried harder than they will probably ever do again to provide one.

But, despite the support of the 586 fans at Royal Athletic Park and all the effort, Oak Bay Bays were edged, 1-0 by Burnaby North Vikings.

And so its Burnaby vs. North Delta in tonight's B.C. high school soccer championship final after the Huskies nipped Steveston Packers, 7-6, on a series of penalty kicks in the other thrilling semi-final.

Vikings, champions in 1970 and runners-up last year, dominated the game in the first half but Oak Bay, with goalkeeper Jeff Davidson coming out well and Kane Straith and John Gage cutting off dangerous attacks, held them out until 30 seconds from half time.

That's when Davidson stopped a shot by Brian Shuster but failed to hold the ball and winger Brian Davis raced through to bang it in the net.

In the second half, it was all Oak Bay — or almost all — but that goal still proved elusive.

There were plenty of chances and goalkeeper Bob Scarabelli foiled one of the best when he cut off a fine header by Gage near the end.

In the dying minutes, the Oak Bay pressure became frantic and the Bays looked to have the equalizer when Robbie Parris made a great run down the wing only to see Frank Woods miss an empty net with his cross.

The North Delta-Steveston game was tied, 1-1, at half time after John Seder, with a penalty kick for the Huskies, and Brian Kerr for Packers scored goals.

It was tied, 2-2, at the end of regular time after David George had scored for North Delta and Kerr had got the equalizer on an indirect free kick.

And it was still tied, 2-2, after 20 minutes of overtime.

Luckless John Savoie hit the post and Steveston's first attempt in a series of five penalty goals and that was all North Delta needed.

Seder, Brad Mason, Tom Hill, Glen Hilder and Eric Lindquist all rammed their penalty shots into the net to give Huskies their 7-6 decision.

Jim Ramsden, Reynold Meyer, Jim Greenwood and Robert Gilchrist scored with their penalty shots for Steveston.

Today, Oak Bay plays Steveston at Centennial Stadium at 2:30 p.m. to decide third and fourth places and the final is at 8 p.m. at Royal Athletic Park.

Bays reached the semi-finals with 1-0 victory over Vernon at Centennial Stadium earlier Friday.

It was the second straight win for the Bays, who edged Vancouver Technical College Talismen, 2-1, Thursday night and left them at the top of Division III in the four-division, 12-school tourney.

Vernon had shaded Vancouver Tech, 3-2, Thursday.

The other three semi-finalists all won their divisions Thursday without conceding a single goal between them.

Vikings blanked Powell River, 4-0 and then beat Abbotsbord, 3-0, to win Division I; Packers overwhelmed Selkirk High School of Kimberley, 6-0, and Mt. Elizabeth of Kitimat, 11-0, to take Division II; and Huskies defeated Belmont Braves, 1-0, and Castlegar, 6-0, to top Division IV.

Oozing confidence, the Bays dominated the game against Vernon but, as was the case in their match Thursday night, again had trouble scoring.

Right-winger Steven Bowers scored the goal midway through the first half on a fine individual effort when he dribbled past two defenders and fired the ball past goalkeeper Fred Cave.

In the second half, Vernon came back strongly but both wingers were guilty of holding the ball too long instead of feeding dangerous-looking centre-forward Duane Rudy.

Bays peppered Cave with shots late in the game but he came through with a mixture of luck and fine saves.

Braves, who were knocked out by a goal scored in injury time, showed they could well have been contenders for the title when they blasted Castlegar, 4-0, Friday.

Garry Davison, who hit the post twice but just couldn't get the ball in the net in the match with North Delta, scored twice and Darryl Ball got the other two goals.

Friday's game between Kimberley and Kitimat couldn't have been any closer.

It was tied, 1-1, at the end of regular time with Terry Brock scoring for Kimberley and Richard Leibach getting the Kitimat goal.

It was still 1-1 at the end of a 20-minute overtime period and it was tied, 3-3, after a series of five penalty kicks each, all taken by different players.

Finally, Kimberley won, 7-5, after five more penalty kicks each were taken.

Barrie Morrison, Fabio Manani, Bruce Flegal, Murray McMichael, Jimmy Poch and Roy Moe were successful with penalty kicks for Kimberley while Craig Smith, Basil Grant, Brian Tait and Joe Montiero scored Kitimat's penalty goals.

In Friday's other game: Abbotsford blanked Powell River, 2-0, with Dale Larsen scoring both goals.

East Opener on TV Today

Hamilton Tiger-Cats and Ottawa Roughriders meet today in Ottawa in the opening game of the two-game, total-point Eastern Football Conference final.

The game will be telecast on Channel 8 starting at 11 a.m.

Second game is in Hamilton next Sunday.

BEHIND THE GLASS

By JIM TANG

SOMETHING different in a bonspiel idea is always interesting, and here's a format which should be of particular interest to groups who might like to plan a one-day bonspiel.

First, there is only one event and rinks play eight-end games. They count their score in the usual manner, then tack on extra points as follows — four points for winning (two for a tie), two points for each stolen end and one point for other scoring ends.

The winner, of course, would be the rink with the most points from whatever number of games are played. The format could be used for a one-game affair but it would be far more satisfactory to play at least three games. As a matter of fact, it is quite possible to have a 32-rink bonspiel, at an eight-sheet club, (24 rinks at a six-sheeter) and give each rink four games between 10 a.m. and 10:15 p.m. Or, if it is preferred to have an earlier start and earlier finish, between 8 a.m. and 8:15 a.m. Allowing one hour and 45 minutes for each game, which should be ample, that gives time for eight draws, and rinks, divided into two equal groups, would play every second draw.

Rinks would be drawn by lot, either for the first game or all games played. A good way to add interest would be to make the draw by lot only for the first game and then pair the rinks off according to the number of points they managed with the top rink meeting the second-place rink, third against fourth and right on down the line. Where position ties exist, opponents in those cases could be decided by lot.

As for prizes, they could be offered for the top rink in each group, or the top two, three or four rinks in each group, depending on the wishes of the group involved.

★ ★ ★

PLAYLAND certainly has one of the highlights of the curling season in its invitational cash bonspiel. Although it has as yet failed to attract any of the name curlers from the prairie provinces, it has had a good share of B.C.'s best and, judging from the calibre of curling, it's the top event in these parts.

Making it possible are district merchants, who put up $100 each for the right to "sponsor" a rink. Another $3,200 comes from the 32 rinks in the form of entry fee. Out of the total of $6,400 rinks split $5,000 in prize money, $400 is used for bonspiel expenses and the sponsor who has drawn the winning rink gets $1,000.

That could be termed an inducement, but not many would consider it a good gamble to put up $100 for one chance in 32 of winning $1,000. It's done just to make the event possible, and curling owes thanks to the sponsors. This year, the list read: Dave Stubbs Construction, Ingraham Hotel, Corby-Wiser, Jeune Bros., Imperial Building Supplies, Sidney Hotel, Copley Bros., Howard Smale Ltd., Mercury Marine, Douglas Golfland, Chew Excavating, E. D. P. Services, Parsons Decorating, Dave Duncan Shell, Victoria Paving, Victoria Flying Club, Mayfair Flower Shop, Mariners Inn, McCall's Funeral Chapel, Red Lion Motor Inn, Lunt Designs, Pacific Electric, Nixon Trucking, Matthews and Hammond Refrigeration, Associated Sheet Metal, Coffee House, Bath Construction, Gordon's Fish, Sandy's Auto Wrecking, Save-Way Auto Body and Barry's Plumbing and Heating.

★ ★ ★

CARMEL MARSHALL, who had husband Pat as vice-skip and Ken and Doreen Lawter on the front end, took top honors in the 16th annual mixed bonspiel at the Duncan Curling Club last weekend. She defeated Helen Hoffman's Port Alberni rink in the finals of the primary Eaton event to complete an unbeaten run of five victories. Rinks skipped by Helen Berkey of Duncan and Verle McKeown of Victoria were the beaten semi-finalists.

In the other finals, Rita Karst of Nanaimo bested Alice McGeachy of Campbell River in the Harper event; Vi Dill of Victoria, whose rink included her husband, Joe, and Bob Wilkinson and Audrey Chown of Duncan, outscored Marg Harper of Duncan in the Cowichan Bay Inn event and Linda Wilson defeated Joan Hepburn in an all-Duncan affair in the Poppy event.

Losing semi-finalists in the three events were Nancy Robertson of Duncan and Molly Bedington of Victoria, Dorothy Fukuyama of Victoria and Polly Dorofoy of Port Alberni and Carmen Wright and Diana Rennie of Duncan.

★ ★ ★

EXTRA END: Early elimination didn't come as any surprise for **Glen Bath**, who curled for **Harvey Thomson** in the Playland Invitational." I just knew we weren't going to last long when I saw that sign," he said. He was referring to the name card which is hung over the sheet, and Thomson's informed that the skip of the rink with the black-handled rocks was "Thompson" and that the sponsor was McCall Bros . . . another story which came out of the same bonspiel proved to be no more than a wild rumor. It just wasn't true that **Gary Leibel** and **Corky Davies** had bought their sweaters at the Big'N Tall Shop. What happened was that they did go there but no one noticed them . . . the Duncan men's bonspiel already has its quota of 24 out-of-town rinks, and there is a long waiting list. Club members will have the period from Dec. 4-22 to fill the other 24 places. If they don't then other visiting rinks will be accepted until the bonspiel limit of 48 is reached . . . and there certainly isn't any lack of entries for the other Duncan Curling Club bonspiels. The mixed event, which had its 1972 renewal last weekend, already has a limit of 40 rinks for next year. And the women's bonspiel, which is scheduled Jan. 26-28, has such a long waiting list that it seems likely that it will go from 32 rinks to 40, which is the maximum which can be handled on five sheets without adding a day or curling almost around the clock . . . **Herb Olson** has been named as icemaker for the 1973 Brier, which is in Edmonton, and it's possible the appointment may become permanent . . . **Hec Gervais**, is playoff bound with a quartet which could take some beating. He has been re-united with **Ron Anton**, his vice-skip when he won Canadian honors in 1969, and will have **Warren Hansen** and **Richie Twa**, who were with Anton, as his front end . . . and if things go as planned for **Dr. Bill Mitchell**, he will be one of Gervais' biggest worries come playoff time. Mitchell, who was vice-skip for Gervais, could have **Dave Gerlach** throwing third rocks and **Doug Dobry** and **Bill Tainsh** on the front end . . . **Reg Stone** has either done it recently or is about to retire. His successor as manager of the Trail Arena is **Ernie Gare**, who has moved over from Nelson . . . and a word should be said about the excellent ice playland provided for its cash bonspiel . . .

—Colonist photo by Alex Barta

DESPERATE LUNGE by goalkeeper Fred Cave of Vernon fails to block drive by Oak Bay's Steven Bowers (left). Two unidentified Vernon defenders, at right, arrive too late to prevent the goal which gave the Bays a 1-0 win and a berth in the B.C. high school semi-final Friday night.

Three Goals by Schmautz Spark Vancouver Victory

Vancouver Canucks are acting as if they're out to prove something.

Playing for the second time since they rebelled against the coaching methods of Vic Stasiuk, the Canucks Friday wrapped up Los Angeles Kings, 8-4.

The high-scoring victory followed a 3-3 tie obtained Tuesday night against Detroit Red Wings with a fine rally.

A capacity home-town crowd of 15,570 watched the Canucks in an impressive performance in which Bobby Schmautz took the leading role.

The scrappy 27-year-old winger scored three goals, the last two coming in a row in the second period after the Kings had come back from 0-3 to 2-3 and were threatening to pull even.

A second big boost for Canucks came from veteran centre Andre Boudrias, who had been reported among the most disgruntled. He made a scoring pass for Richard Lemieux in the first period, then put the lock on the points with two third-period goals.

It was his second successive two-goal game, his first effort getting Canucks their Tuesday night point.

Defeat kept Kings in a first-place tie in the National Hockey League's West Division. Canucks, who have 14 points from their first 18 games, moved into a sixth-place tie in the East Division.

In Fridays other game, the slumping Buffalo Sabres took a 5-1 pasting in Oakland from the lowly California Golden Seals.

Winless away from home in eight games, the Sabres dropped steadily behind and were less than three minutes away from being shut out when Gerry Meehan got their goal.

Joey Johnston, who connected in the first and third periods, and Reg Leach, who did his damage in the second period, both scored twice. Stan Gilbertson ended any lingering Buffalo hopes by scoring the 5-0 goal on a power play.

It was the first victory for the Seals since Oct. 27, a stretch in which they lost five games and tied three and allowed 39 goals although managing one shutout.

Sharing honors with Johnston and Leach was goalkeeper Marv Edwards, who kept coming up with big stops to permit Seals to draw away.

★ ★ ★

EAST DIVISION

	P	W	L	T	F	A	Pts.
Montreal	19	14	1	4	83	38	32
NY Rangers	17	12	4	1	73	44	25
Buffalo	18	7	4	7	48	42	21
Detroit	16	8	6	2	54	46	18
Boston	17	8	7	2	73	62	18
Toronto	16	6	8	2	43	47	14
Vancouver	18	6	10	2	55	69	14
NY Islanders	15	2	12	1	31	74	5

WEST DIVISION

	P	W	L	T	F	A	Pts.
Philadelphia	19	9	8	2	65	66	20
Los Angeles	21	9	10	2	71	73	20
Atlanta	19	8	8	3	43	54	19
Chicago	17	8	7	2	58	51	18
Minnesota	17	8	7	2	48	46	18
Pittsburgh	18	8	9	1	62	57	17
St. Louis	15	3	7	5	34	46	11
California	18	3	11	4	47	73	10

Next Games: Tonight — Chicago at Montreal (television, Channels 2 and 6 at 5 p.m.); Minnesota at Toronto; NY Rangers at St. Louis; Boston at NY Islanders; Detroit at Los Angeles; Atlanta at Pittsburgh.

★ ★ ★

LOS ANGELES 4, VANCOUVER 8

FIRST PERIOD

1. Vancouver, Guevremont (5) 8:08.
2. Vancouver, Schmautz (7), (Boddy) 13:56.
3. Vancouver, Lemieux (3), (Boudrias) 15:04.

Penalties: Marotte (LA) 0:24; Guevremoft (V) 2:45; Lever (V) and Corrigan (LA), minors and majors 8:50; Boddy (V) 15:49; Wilkins (V) 17:10.

SECOND PERIOD

4. Los Angeles, Corrigan (11), (Komadoski, Marotte) 1:54.
5. Los Angeles, Kozak (5), (Venasky, Harper) 2:47.
6. Vancouver, Schmautz (8), (Guevremont) 3:38.
7. Vancouver, Schmautz (9), (Tallon) 8:32.
8. Los Angeles, Goring (12), (Bernier) 17:33.
9. Vancouver, Makl (2), (Guevremont, Tannahill) 18:21.

Penalties: none.

THIRD PERIOD

10. Vancouver, Boudrias (4) 8:11.
11. Vancouver, Boudrias (5) (Lalonde, Lemieux) 10:59.
12. Los Angeles — Venasky (3) (Marotte, Vachon) 16:40.

Penalties: Komadoski (LA) 7:29, O'Flaherty (V) 8:36, Vancouver bench 16:40.

Shots:

Edwards, Vachon (LA)	6	8	8	—22
Wilson (V)	11	6	11	—28

Attendance: 15,570.

BUFFALO 1, CALIFORNIA 5

FIRST PERIOD

1. California, J. Johnston (7), (Patrick, Marshall) 14:40.

Penalties: Weir (C) 3:16, J. Johnston (C) 9:49.

SECOND PERIOD

2. California, Leach (3), (Gilbertson, Weir) 4:52.
3. California, Leach (4), (Redmond) 6:58.

Penalties: Carriere (B) 3:24, J. Johnston (C) 18:37.

THIRD PERIOD

4. California, J. Johnston (8) (McAneely, Patrick) 3:41.
5. California, Gilbertson (2) (Smith, Weir) 14:49.
6. Buffalo, Meehan (3) Harris, Pratt) 17:13.

Penalty: Lorentz (B) 13:38.

Orr Cleared To Play Tonight

BOSTON (AP) — Star defenceman Bobby Orr will return to the lineup of Boston Bruins for their National Hockey League game with New York Islanders today, a team spokesman said Friday.

Bruins doctors consulted with Orr, then watched the team practise before pronouncing him fit to play.

Orr underwent knee surgery last June.

He played in three games during October, but the physicians and Orr felt he wasn't skating quite right, so he took another break from game action but continued to practise.

Bays and Braves Top Visiting Hoop Clubs

Belmont, Oak Bay and Hope first-round wins Friday in the inaugural Bays-Braves invitational boys' basketball tournament at Belmont Senior High School.

Belmont defeated Semiahmoo, 47-38; Oak Bay stopped Delta, 48-34; and Hope outscored Mennonite Educational Institute of Abbotsford, 65-36.

Belmont and Hope meet at 11:30 this morning in the semi-final with the winner advancing to the final against Oak Bay at 8:30 p.m.

All games today will be played at Oak Bay Secondary School.

Sport Today

FIELD HOCKEY

9 a.m. — Continuation of play, Northwest Collegiate women's tournament, University of Victoria.

9:30 a.m. — Opening match, Bridgeman Cup high school girls' tournament, (final scheduled for 3:35 p.m.) Lanns downe Junior High School.

SOCCER

10 a.m. — Continuation of play, B.C. high school tournament, additional games at 11:30 a.m. and 2:30 p.m., Centennial Stadium.

8 p.m. — Championship final, B.C. high school tournament, Royal Athletic Park.

BASKETBALL

10 a.m. — Start of final day's play, two-day Bays-Braves high school boys' tournament, other games at 11:30 a.m. and 1:00, 5:30, 7:00 and 8:30 p.m., Oak Bay High School.

4:30 p.m. — Exhibition junior men's game, Vancouver Douglas College vs. University of Victoria Jayvees, UVic gymnasium.

6:30 — Canada West University Athletic Association Women's League game, University of Alberta Pandas vs. University of Victoria Vikettes, UVic gymnasium.

7:00 — Start of final day's play, two-day Rams-Hornets high school boys' tournament, second game at 9:00, Mt. Douglas High School.

7:30 — Exhibition high schoolboys' game, Cowichan vs. Reynolds Roadrunners, Reynolds Junior-Senior High School.

7:30 — Canada West University Athletic Association Men's League game, University of Alberta Golden Bears vs. University of Victoria Vikings, UVic gymnasium.

RUGBY

1:30 p.m. — Victoria Union, Div. II games: CFB Esquimalt vs. Oak Bay Wanderers, Windsor Park; Saanich Velox vs. UVic Saxons, UVic field.

2:30 p.m. — Victoria Union, Div. II game; Nanaimo vs. Castaways, Carnarvon Park.

2:30 p.m. — Victoria Union, Div. 1 games; Castaways vs. James Bay Athletic Association, Macdonald Park; UVic Norsemen vs. UVic Vikings, UVic field.

HOCKEY

8:30 p.m. — Western Canada League game: Swift Current Broncos vs. Victoria Cougars, Memorial Arena.

The Original Knight SOLUNAR TABLES When To Fish Or Hunt

According to the Solunar Tables calculated for this area, the best times for hunting and fishing today and tomorrow will be as follows (Times shown are Pacific Standard Time):

TODAY

A.M.		P.M.	
Minor	Major	Minor	Major
1:30	8:10	1:55	8:35

TOMORROW

2:20	9:00	2:50	9:30

Major solunar periods, lasting 1½ to 2 hours, dark type. Minor periods, shorter in duration, light type.

UVic Hoop Clubs Win Hockey Vikings Lose

University of Victoria basketball teams posted convincing victories Friday in the opening games of the Canada West Intercollegiate schedule.

Vikings edged University of Alberta Golden Bears, 68-58, while the Vikettes thumped University of Alberta Pandas, 46-26, in a womens' conference game at UVic gymnasium.

Vikings trailed 32-34 at half time but ran in the first 10 points of the third quarter to take the lead.

Golden Bears narrowed the score to within four points late in the fourth quarter but some clutch foul shooting by Chris Hall clinched the win for Vikings.

Hall scored seven of his 15 points on free throws in the fourth quarter.

Jim Hunter of Vikings topped all scorers with 17 points and Harry Hunter also scored 15 for the winners.

Wally Tollestrup led Golden Bears with 15 points.

In the women's game, Diana Brozuk scored 16 points and Lorna McHattie added 10 as Vikettes pulled away from a 25-18 halftime lead.

The UVic and Alberta squads meet again tonight.

In a preliminary game, UVic Jayvees scored a 70-48 win over Douglas College of Vancouver with Kirby Holkstead and Rich Jones contributing 12 points each to the Victoria attack.

In Canada West Intercollegiate hockey action in Edmonton, Golden Bears thumped the Vikings, 8-0.

Murray Finley and Robin Hay combined to stop 47 shots for Victoria. Rick Wyrozub led Alberta with three goals.

And in the Evergreen women's field hockey tournament in Vancouver, UVic "A" team scored 4-0 victories over University of Washington and Central Washington State College.

In other basketball action, University of Calgary tripped UBC, 58-51, while University of Saskatchewan topped University of Lethbridge, 87-74. In women's game, University of Saskatchewan Huskiettes downed University of Lethbridge, 75-47.

In hockey play, UBC Thunderbirds drubbed University of Saskatchewan, 6-2, in Saskatoon.

Mainland Clubs Top Hoop Hosts

Mainland clubs squeaked by their hosts Friday night at Mount View in a pair of exciting basketball exhibitions.

Ken Miller who finished with 19 points, scored in the dying seconds to give Kamloops Red Devils a 54-52 decision over Mount View. Mount View built a 37-27 lead in the first half but the visitors moved within five points in the third quarter and then scored the last six points to snatch the win.

Glen Alexander, with 16 points, topped Mount View.

And Burnaby North Vikings, who trailed 16-21 at the half, came up with a 17-6 edge in the third quarter and went on to gain a 38-35 decision over Mount Douglas Rams.

Bill McCartney led the winners with 12 points. Mike Gaines scored 10 for the Rams.

Kamloops plays Mt. Doug tonight while Burnaby North takes on Mount View in games at Mt. Doug starting at 7 p.m.

KAMLOOPS 54 — Alan McLean 10, Ken Miller 19, Mike Ledoux 2, Doug Tidball 4, Henry Terry, Homer Hamm 7, alan chapple 12, Kevin Powell, Gary Vandslander.

MOUNT VIEW 52 — Dave Hagstrom 8, Gary Budd 12, Kevin Gilbert 11, Denis Daviault 7, Glen Alexander 16, Manjeet Ghag, Ken Esplen, Dwayne robinson, Tom Moffat.

BURNABY 38 — Bill McCartney 12, Dwaine Herchke 4, John Krgovich 3, Keith McBurnie 8, Greg Turkington 2, Gary Colfer 2, Paul Herrington 2, Keith Wearing, Wes Holmes, charlie dixon 2, Paul Milburn 2.

MT. DOUG 35 — Sandy Jackson 4, Kevin Worth 2, Brent Hansen, Mike Gaines 10, Doug Mosher 6, Rick Jones 5, Wayne Robinson, Gordon Wood, Steve Wallinger 2, Bruce Fougner, Dave Neal, Don Huestis 6.

ALBERTA PANDAS (26) — Dianne Chisholm 2, Wendy Martin 6, Kathy Moore 4, Joanne Mortimer 4, Yetta Scheunhage 5, Jeanette Holloway, Valerie Koshamn 2, Deena Mitchell, Isabelle Plesechi, Yvonne Shea 3.

VICTORIA VIKETTES (46) — Lorna McHattie 10, Rose Jossul 4, Diana Brozuk 16, Edna Ritchie 3, June Piggott 5, Mary Clarkson 2, Rita Clarkson, Lydia Gledhill 2, Laury Atkinson 4, Lynda Braun, Donna Blackstock.

ALBERTA GOLDEN BEARS (58) — Lee Goldie, Doug Nicholls 6, Terry Valerioge 4, Tom Solyom 10, Wally Tollestrup 15, Bain McMillan, Brian Hart 2, Dave Holland, Mike Frisby 12, Steve Tantaluk 9.

VICTORIA VIKINGS (68) — Corky Jossul 2, Walt Burrows, Dave Tooby, Jim Hunter 17, Jim Duddridge, Harry Hunter 15, Tom Holmes 9, Brent Mullin, Pard Hogeweide, Chris Hall 15, Mike Bishop 10.

Totems Win

PORT ALBERNI — Steve Rothwell scored 18 points Friday night to lead Victoria High Totems to a 45-38 win over Port Alberni Chieftains in the first round of an invitational boys' basketball tournament.

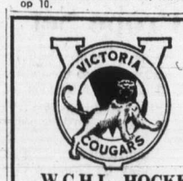

W.C.H.L. HOCKEY

Saturday, Nov. 18

8:30 p.m.

COUGARS vs. SWIFT CURRENT

— All Seats Reserved —

Adults $2.50, $2.00

Students, O.A.P., $1.75, $1.25

Children $1.50, $1.00

Broncos H

Couga

Coach Mitch Pechet counting on a newly-for forward line to help put toria Cougars on the win track in the Western Ca Hockey League.

Pechet, who has seen club go winless in its three games, has m centre Carl Cureatz on line with wingers Bob Je and Al McLaren.

The young trio, Cureatz Jeffrey are 18 and McLar 17 years old, will concent on checking tonight Swift Current Broncos their first appearance of season at Memorial Aren an 8:30 game.

"This is a hustle-b

Bruins Idle

WESTERN DIVISION

	P	W	L	T	F
Edmonton	18	10	7	1	80
New West.	21	8	8	5	64
Medicine Hat	20	9	10	1	96
Calgary	15	8	4	3	61
Vancouver	17	5	11	1	55
VICTORIA	14	4	9	1	62

EASTERN DIVISION

	P	W	L	T	F
Brandon	19	12	5	2	103
Saskatoon	14	10	2	2	69
Flin Flon	16	9	4	3	76
Swift Current	16	8	5	3	71
Winnipeg	21	4	12	5	96
Regina	17	2	12	3	51

Next game: Tonight — Swift rent at VICTORIA.

New Westminster Bruin gained a share of the Wes Division lead in the Wes

Hockey Scores

American League
Nova Scotia 1, Boston 1
Virginia 2, Hershey 2
Springfield 5, Providence 3
Cincinnati 6, Rochester 3

Quebec Junior
Sorel 9, Trois-Rivieres 4
Shawnigan 5, Sherbrooke 4
Drummondville 12, Montreal

Ontario Junior
Peterborough 5, Hamilton 3
Toronto 12, Sault Ste. Marie
Ottawa 3, London 2
Oshawa 3, Sudbury 2
Kitchener 7, St. Catharines

Western League
Salt Lake City 5, Omaha 4

Ontario Senior
Orillia 7, Brantford 2
Owen Sound 6, Oakville 4
Barrie 14, Belleville 4
Galt 5, Kingston 3

Pro Basketba

NBA
Detroit 109, Chicago 96
Milwaukee 95, Boston 88
Baltimore 117, Phoenix 106
Kansas City-Omaha 115, Cle
Seattle 105, Philadelphia 92
Portland 105, Golden State
Los Angeles 103, Buffalo 10

SF

COFFEE

HOT DO

PAIR OF FIRE

& COUNTRY

CIGARET

WARNING: The Depa danger to

GA

-Colonist photo by Alex Barta

...event the goal which ...a berth in the B.C. ... night.

...hautz ...tory

...t was the first victory for ... Seals since Oct. 27, a ...etch in which they lost five ...mes and tied three and al...ved 39 goals although man...ing one shutout.

Sharing honors with John...n and Leach was goal...eper Marv Edwards, who ...pt coming up with big stops ...permit Seals to draw away.

...Tonight

...practise before pronounc...

...knee surgery last June. ...ree games during October, ...s and Orr felt he wasn't ...t, so he took another break ...but continued to practise.

...ps Win ...s Lose

In Canada West Inter...ollegiate hockey action in ...dmonton, Golden Bears ...umped the Vikings, 8-0.

Murray Finley and Robin ...ay combined to stop 47 shots ...r Victoria. Rick Wyrozub ...d Alberta with three goals.

And in the Evergreen ...omen's field hockey tour...ament in Vancouver, UVic ...A" team scored 4-0 victories ...ver University of Washington ...nd Central Washington State ...ollege.

In other basketball action, ...niversity of Calgary tripped ...BC, 58-51, while University ...f Saskatchewan topped Uni...ersity of Lethbridge, 87-74. ...n women's game, Universi...y of Saskatchewan Hus...iettes downed University of ...ethbridge, 75-47.

In hockey play, UBC Thun...erbirds drubbed University ...f Saskatchewan, 6-2, in Sas...atoon.

ALBERTA PANDAS (26) — Dianne Chisholm 2, Wendy Martin 5, Kathy Moore 4, Joanne Mortimer 4, Yetta Scheunhage 5, Jeanette Holloway, Valerie Kosharnn 2, Deena Mitchell, Isabelle Plaseschi, Yvonne Shea 3.

VICTORIA VIKETTES (46) — Lorna McHattie 10, Rose Jossul 4, Diana Brozuk 16, Edna Ritchie 3, June Piggott 5, Mary Clarkson 2, Rita Clarkson, Lydia Gledhill 2, Laury Atkinson 4, Lynda Braun, Donna Blackstock.

ALBERTA GOLDEN BEARS (58) — Lee Goldie, Doug Nicholls 6, Terry Valeriogo 4, Tom Solyom 10, Wally Tollestrup 15, Bain McMillan, Brian Hart 2, Dave Holland, Mike Frisby 12, Steve Tantaluk 9.

VICTORIA VIKINGS (68) — Corky Jossul 2, Walt Burrows, Dave Tooby, Jim Hunter 17, Jim Duddridge, Harry Hunter 15, Tom Holmes 9, Brent Mullin, Pard Hogeweide, Chris Hall 15, Mike Bishop 10.

VICTORIA COUGARS

W.C.H.L. HOCKEY

Saturday, Nov. 18

8:30 p.m.

COUGARS vs. SWIFT CURRENT

— All Seats Reserved —

Adults $3.50, $2.00

Students, O.A.P., $1.75, $1.25

Children $1.50, $1.00

Broncos Here Tonight

Cougars Adjust Lines

Coach Mitch Pechet is counting on a newly-formed forward line to help put Victoria Cougars on the winning track in the Western Canada Hockey League.

Pechet, who has seen his club go winless in its last three games, has moved centre Carl Cureatz onto a line with wingers Bob Jeffrey and Al McLaren.

The young trio, Cureatz and Jeffrey are 18 and McLaren is 17 years old, will concentrate on checking tonight when Swift Current Broncos make their first appearance of the season at Memorial Arena for an 8:30 game.

"This is a hustle-bustle line," Pechet said Friday night following practice, "and I'm counting on them to be a strong checking unit."

The trio will have its work cut out for it as Broncos have scored 71 goals in their 16 starts. Swift Current is fourth in the Eastern Division, seven points behind first-place Brandon.

Pechet has switched Dave Faulkner to the line with Don Dziadyk and Terry Ewasiuk and left his third unit, Brad Richardson between Dale cook and Frank Hyndman, intact.

Hyndman appears to have recovered from a pulled groin muscle that kept him out of the last game.

The defensive pairings will not be changed although Cougars were forced to make a hurried adjustment in the blueline corps.

Defenceman Blake Robinson, a regular last season, left Victoria on Friday after complaining to Pechet about not getting enough ice time.

Robinson went to his home in Winnipeg but later contacted general-manager Eric Bishop and said he had reconsidered his action.

Bishop told Robinson to remain in Winnipeg, where Cougars play on Wednesday, and a solution will be worked out then.

To fill the vacancy, Cougars called up Kim Clackson from Nanaimo Clippers of the B.C. Junior Hockey League. Clackson, who started the season here, will play tonight and accompany the team on a six-game swing through the prairies next week.

The team leaves Victoria on Sunday afternoon and plays the Pats in Regina on Monday night. The Victoria squad plays in Saskatoon, Winnipeg, Brandon, Medicine Hat and Swift Current before returning for a Nov. 28 game with Saskatoon Blades.

Tonight, Broncos will have two of the top scorers in the WCHL in their lineup.

Terry Ruskowski and Dave Williams each have 33 points, good for a fourth-place tie with Ron Chipperfield of Brandon Wheat Kings.

Tom Lysiak of Medicine Hat leads the league with 44 points, two more than linemate Lanny McDonald. Darcy Rota of Edmonton counts a leading 26 goals in his third-place total of 39 points.

Leading scorers:

	Pim	G	A	Pts.
Tom Lysiak, MH	47	16	28	44
Lanny McDonald, MH	42	22	20	42
Darcy Rota, Edm	18	26	13	39
Terry Ruskowski, SC	23	8	25	33
Ron Chipperfield, B	7	18	15	33
Dave Williams, SC	40	15	18	33
Al Hillier, FF	2	8	24	32
Boyd Anderson, MH	10	14	17	31
Robbie Neale, B	16	12	19	31
John Rogers, Edm	44	12	19	31
Dale Cook, Vic	25	13	16	29
Rick Blight, B	17	12	17	29
Vic Mercredi, NW	40	15	14	29
Jerry Holland, Cal	18	17	11	28
Blaine Stroughton FF	20	16	10	26
Ken Gassoff, MH	20	6	19	25
OTHER COUGARS	**Pim**	**G**	**A**	**Pts.**
Frank Hyndman	35	6	15	21
Dave Faulkner	2	11	8	19
Don Williams	17	3	12	15
Terry Ewasiuk	20	9	5	14
Don Dziadyk	7	3	7	10
Brad Richardson	0	7	1	8
Al McLaren	0	3	3	6
Ed Bouche	7	2	3	5
Cal Kitching	4	0	5	5
Rick Williams	17	1	3	4
Blake Robinson	13	1	1	2
Carl Cruetz	0	1	1	2
Peter Lemon	4	0	2	2
Bob Jeffrey	9	0	0	0

Bruins Overtake Idle Oil Kings

WESTERN DIVISION

	P	W	L	T	F	A	Pts.
Edmonton	18	10	7	1	80	63	21
New West.	21	8	8	5	64	84	21
Medicine Hat	20	9	10	1	96	87	19
Calgary	15	8	4	3	61	46	19
Vancouver	17	5	11	1	55	98	11
VICTORIA	14	4	9	1	42	65	9

EASTERN DIVISION

	P	W	L	T	F	A	Pts.
Brandon	19	12	5	2	103	76	26
Saskatoon	14	10	2	2	69	34	22
Flin Flon	16	9	4	3	76	60	21
Swift Current	16	8	5	3	71	65	19
Winnipeg	21	4	12	5	96	121	13
Regina	17	2	12	3	51	85	7

Next game: Tonight — Swift Current at VICTORIA.

New Westminster Bruins regained a share of the Western Division lead in the Western Canada Hockey League, Friday night, by holding the Centennials to a 4-4 tie in Calgary.

Bruins, who have 21 points from 21 games, are tied with Edmonton Oil Kings, who were not scheduled. Oil Kings have three games in hand on the Bruins.

In other action, Flin Flon Bombers and Regina Pats battled to a 1-1 tie and Brandon Wheat Kings rallied for a 6-5 win over the Jets in Winnipeg.

In Calgary, Jerry Holland scored his second goal of the game, with less than three minutes remaining to give the Centennials the tie. A crowd of 3815 watched the action at the Corral.

Dennis Sobchuk scored midway through the third period to give the Pats the point in Regina. Dennis Polonich netted a first-period goal for the Bombers.

In Winnipeg, Ron Chipperfield scored two goals and set up four others for Wheat Kings. Chipperfield was playing his second game since being sidelined for two weeks with an eye injury.

BRANDON (6) — Ron Chipperfield 2, Rick Blight 2, DeWayne Pentland, Clark Lang. WINNIPEG (5) — Derek Tallon, Randy Knight, Blair Stewart, Gary Doerksen, Don Larway.

FLIN FLON (1) — Dennis Polonich. REGINA (1) — Dennis Sobchuk.

NEW WESTMINSTER (4) — Wayne Dye, Ron Kennedy, Rod Fagerheim, Emile Demoissac. CALGARY (4) — Jerry Holland 2, Mike Phillips, Mike Rogers.

Hockey Scores

American League
Nova Scotia 1, Boston 1
Virginia 2, Hershey 2
Springfield 5, Providence 3
Cincinnati 6, Rochester 3
Quebec Junior
Sorel 9, Trois-Rivieres 4
Shawinigan 5, Sherbrooke 4
Drummondville 12, Montreal 9
Ontario Junior
Peterborough 5, Hamilton 3
Toronto 12, Sault Ste. Marie 0
Ottawa 3, London 2
Oshawa 3, Sudbury 2
Kitchener 7, St. Catharines 4
Western League
Salt Lake City 5, Omaha 4
Ontario Senior
Orillia 7, Brantford 2
Owen Sound 6, Oakville 4
Barrie 14, Belleville 4
Galt 5, Kingston 3

Pro Basketball

NBA
Detroit 109, Chicago 96
Milwaukee 95, Boston 88
Baltimore 117, Phoenix 106
Kansas City-Omaha 115, Clev. 96
Seattle 105, Philadelphia 92
Portland 105, Golden State 97
Los Angeles 103, Buffalo 100

Herron

Double Honors

WINNIPEG (CP) — Mack Herron, the pint sized running back of Winnipeg Blue Bombers, Friday was presented with Jeff Nicklin Memorial Award as the most valuable player in the Western Football Conference.

Herron, who rushed for 1527 yards this season—the highest total since George Reed's 1768 in 1965—Was also awarded the Eddie James Memorial Award as the leading rusher in the West this year.

John Helton, Calgary Stampeders' brilliant defensive end, received the Beckett Demarco Memorial Award as the outstanding lineman in the West. The awards were made at a WFC luncheon.

Herron is the West's representative for the most valuable player in the Canadian Football League and Helton is the conference's nominee as the best lineman.

Canadians Lose Again

MANAGUA, Nicaragua (CP-AP) — The United States beat Canada, 1-0, here Friday in a game in the 20th world amateur baseball championship.

It was the second loss for Canada. The Canadians lost to Japan, 9-0, Wednesday and are scheduled to play their next game today against Guatemala.

In another game Friday, Guatemala beat El Salvador, 9-1.

SKI PEETZ

Private Smith's Earnings, Slush Fund Storm Centre

By WILL GRIMSLEY
AP Special Correspondent

NEW YORK (AP) — Tennis ace Stan Smith is out of the United States Army now — **one of the few GIs to come** out of the service richer than when he went in. About **$100,000 richer. Maybe** $200,000.

He'll be even richer if he's allowed to keep the remainder of a special fund set up in his name when he donned a private's uniform two years ago. This fund, a source of some controversy, is said to total betwen $40,000 and $60,000.

The No. 1 tennis player in the U.S., entered the army in December, 1970. He was mustered out Oct. 31 as a specialist fourth class with a monthly salary of $346.80.

In the intervening 24 months, he did little but play tennis — as a representative of the army's special services — and raked in rich prices, as much as $25,000 a tournament.

His tournament winnings for the two years have amounted to around $250,000. Although GIs technically are forbidden to make extra money while in uniform — except during leave — Smith apparently will keep as much of the money as if he were a civilian.

This has been made possible through a deal with Ed Turville, former U.S. Davis Cup captain, and through the astute handling of Smith's affairs by his attorney-manager, Donald Dell.

Still, an aura of mystery has built up around the arrangement, largely as the result of a question asked Smith after he won the $15,000 first prize in the U.S. Open at Forest Hills, N.Y. in 1971.

"Is it true that you have a slush fund and that you'll get all this money when you're out of the service?" Smith was asked.

He was shaken momentarily by the question.

"I don't know," he replied. "I think all the money goes to the Davis Cup fund."

Harcourt Woods, chairman of the U.S. Davis Cup committee, queried about the fun this week, said: "We haven't seen a cent of it."

Reached at the Pentagon, Maj. Richard Lake of the office of army chief of information, said: "We made an arrangement with the U.S. Davis Cup committee that Smith could play tennis, but that all prize money won while not on leave must go directly to the Davis Cup fund.

Turville, a St. Petersburg, Fla., lawyer who served as president of the U.S. Lawn Tennis Association (USLTA) prior to his period as Davis Cup captain, acknowledged the existence of such a fund.

"The deal was that all travel and other expenses incurred by Smith should be paid out of this fund," Turville said. "After Smith won the U.S. Open and played a couple of tournaments on the West Coast, the fund reached about $25,000.

"After taking out for expenses, it got down to around $3,000 and I think that was used for Smith to play early this year in Jamaica and Mexico."

Dell, reached in Rotterdam, Holland, where he was conferring with tennis personalities, said:

"It isn't the Davis Cup fund at all, it's called the Stan Smith Davis Cup Account. Smith's prize money — except that won while he's on leave — is placed into this fund. Out of this fund comes money for all of his travel and tournament expenses. What people don't realize is that Smith hasn't cost the army anything . . ."

During the last two years, however, Smith was sharing in the Davis Cup per-diem allowance which reached as much as $200 by the time the team had gained the challenge round.

Smith was paid $50 a day for the 10 days in Jamaica, $100 a day for the two weeks in Mexico, $125 a day for the Chilean series and $150 a day for the inter-zone final in Spain and $200 a day for three weeks in Bucharest.

Dell became incensed at a report that USLTA might demand the remainder of the fund.

"Why should the USLTA have it?" asked Dell. "It's Smith's money. He earned it. The army doesn't want it. I plan to maximize the invoices and use every legitimate expense allowance to see that Stan gets a fair shake. It will all be within the rules, but by the time we finish our expense accounts there won't be any fund for the USLTA to take."

Officials of the USLTA appeared ill at ease when the subject of the special fund was broached.

"I knew this mattter would come up — I've been keeping my fingers crossed," said Robert B. Colwell of Seattle, president of the USLTA. "I haven't had anything to do with it. Stan is an awfully nice boy. I just hope he doesn't get bad advice and become a party to any shennanigans."

Jets and Oilers Still Share Lead

EASTERN DIVISION

	P	W	L	T	F	A	Pts.
Cleveland	17	12	4	1	69	43	25
Quebec	15	10	4	1	61	47	21
New England	15	9	5	1	62	49	19
Ottawa	14	7	6	1	57	59	15
New York	17	7	10	0	72	69	14
Philadelphia	15	3	12	0	42	72	6

WESTERN DIVISION

	P	W	L	T	F	A	Pts.
Alberta	19	11	7	1	63	59	23
Winnipeg	21	11	9	1	73	64	23
Los Angeles	19	9	9	1	60	68	19
Minnesota	14	7	6	1	42	44	15
Houston	16	6	9	1	47	56	13
Chicago	15	2	12	1	32	50	5

Winnipeg Jets and Alberta Oilers maintained their first-place deadlock in the Western Division of the World Hockey Association with victories on Friday.

Jets trounced Los Angeles Sharks, 5-1, before 6314 fans in Long Beach while Oilers ralied for a 3-1 victory over Chicago Cougars before 2500 fans in Edmonton. Oilers have two games in hand on Jets.

In another game, Cleveland Crusaders scored three goals in the third period to defeat New England Whalers, 3-0, before 5084 spectators.

Chris Bordeleau scored his 15th goal of the season, tops in the WHA, for Jets and set up goals by Garth Rizzuto and Norm Beaudin.

In Edmonton, Jim Harrison, Ed Yoyal and Ron Walters scored to overcome a first-period goal by Bob Sicinski.

Goalkeeper Gerry Cheevers of Cleveland blocked 16 shots in posting his third shutout of the season.

We Sell and Repair
RALEIGH
The world's finest bicycles — at reasonable prices.
Other makes available at similar low prices.
Cook at Pandora — 384-8670
MAC'S

it's time for something different
SCUBA DIVING COURSE
November 26
AQUAKNOX DIVE CENTRE
943 YATES ST. 386-2525

• NOTICE •
BLACKTOP DRIVEWAYS
Special Fall Prices
MADISON PAVING CO.
385-9822
384-2439

IT'S A BLAST
GET ACQUAINTED DAY
MOHAWK HILLSIDE SERVICE
MOHAWK
SATURDAY NOVEMBER 18 RAIN or SHINE
CJVI ON LOCATION 11 a.m. - 5 p.m.
ENJOY LIVE MUSIC AND A CLOWN
SNOW TIRES
ONE PAIR OF FIRESTONE SNOW CHAMPIONS To be Given Away
FREE COFFEE — DONUTS HOT DOGS — COKE
PAIR OF FIRESTONE TOWN & COUNTRY RETREADS 29.95
CIGARETTES 6c OFF
WARNING: The Department of National Health and Welfare advises that danger to health increases with the amount smoked.
GAS Regular 46.9 Premium 51.9

100% CANADIAN OWNED
FREE GIFTS
1623 HILLSIDE
Phone 386-2333

Bay Meadows Racing

SAN MATEO, Calif. — Results of Friday's thoroughbred racing at Bay Meadows with entries for today:

First Race — $3,000 claiming, three-year-old fillies, six furlongs:
(Diaz) $7.80 $4.40 $3.00
Steal The Show (Gonzalez) 9.00 5.60
Mob Hill Girl (Trevino) 5.80
Also Ran: Ball West, Alam's Doll, King's Folly, Lark O'Mine, Tom's Peggy, Speedy Minosa, Ooh La La Femme, Born A Native. Time 1:10 4-5.

Second Race — $2,500 claiming, three-year-olds and up, one and one-sixteenth miles:
Mick Coots
(Heath) $6.60 $3.80 $3.60
Hency C L (Beserra) 9.80 6.80
Pertain (Ishihara) 12.20
Also Ran: Gold Bridge, Solid Eagle, Lilly's Bo, Oat Man, Hi Diddle Duke, Nashville Baby, Lake Tahoe, Clean, Bonding Boy. Time 1:44 4-5.
Daily double paid $35.00

Third Race — $4,000 allowing, three and four-year-old maiden fillies, six furlongs:
Social Cheer
(Nono) $48.60 $23.60 $14.60
Worthy of Thee (Burkes) 8.80 6.80
Rubric (Ramirez) 5.80
Also Ran: Num Quam, A-Amazing Miracle, Forliane, King's Courtesan, Itchy Gitchy Goo, Mini Doll, Circle Serenade, Cloves Diamond, Bauxita's Olympiad. Time 1:12 3-5.

Fourth Race — $4,000 allowing, two year olds, maidens, colts and geldings, one and one-sixteenth miles:
Real Decision
(Alvarez) $4.00 $3.00 $2.60
Pee Wee Painter (Mena) 3.80 3.00
Abrogator (Diaz) 3.00
Also Ran: Falling Timber, Hard Hearted, Quick Reference, I Don't Know, Lucky Abe, Rare Talent, Ship At Sea, Swiss Contribution, Mendocino. Time 1:45 4-5.

Fifth Race — $5,500 claiming, three-year-olds and up, fillies and mares, six furlongs:
Kits Kit
(Olivares) $21.00 $12.00 $6.20
Dolly Moore (Schacht) 10.20 6.00
Carousel Song (Mena) 6.00
Also Ran: Princess Daba Joy, Silver Empress, My Diamond, Vegas Doc, Coin Money, Hasty Reason, Delicions Pinkie, Ladner Princess, Judge Mr. Fancy. Time 1:11 1-5.
Exacta paid $418.50

Sixth Race — $4,500 claiming, two-year-olds, one mile:
Tex's Troublemaker
(Volzke) $22.80 $11.80 $7.80
Stymied Comet (Gonzalez) 17.00 10.20
Legalized (Olivares) 5.80
Also Ran: January Jumper, Rainbow Patch, Bread and Jam, Cupatin, Stelenson, Agena's Eagle, Swordville. Time 1:38.

Seventh Race — $8,500 allowing, three-year-olds and up, fillies and mares, one mile:
Sentimental Times
(Diaz) $9.00 $4.60 $3.60
Sight To See (Gonzalez) 4.60 3.60
Make An Offer (Mena) 3.20
Also Ran: Very Decidedly, Rosy Thong, Roman Consort. Time 1:37 1-5.

Eighth Race — $5,000 claiming, three year olds and up, six furlongs:
Star Nasrullah
(Diaz) $11.40 $7.00 $4.00
Once Over (Lewis) 6.40 3.80
Landau (Schacht) 3.40
Also Ran: Judys Golden Jet, The Pintore, Red Seas II, Hilbush, Old Fielder, Old Time Comedian. Time 1:09 4-5.

Ninth Race — $3,500 claiming, three-year-olds and up, fillies and mares, one and one-sixteenth miles:
Yorkview
(Tseliers) $9.40 $5.00 $3.60
Philadelphia (Yaka) 7.20 5.40
Aunt Nef (Caballero) 7.80
Also Ran: Carrot Festival, First On, Pal Now, Phils Policy, Jiffy Belle, Intent Lea, Double Fling, Wild Rain, Emily B. Time 1:45 3-5.
Exacta paid $130.30.
Attendance 7,051. Mutuel handle $873,963.

Entries

FIRST RACE — $3,000, claiming, three-year-olds and up, six furlongs:
In The Parlor 114
Indian Torch 114
x-Starlao 109
King Rogers 114
Julies Papa 114
Levelofts Star 114
Junior Envoy 118
Tudor Kenty 116
No Hurry 118
Stararco 114
Uri 114

SECOND RACE — $5,000, claiming, three-year-olds and up, one and one-sixteenth miles:
Satin Serenade 116
Bally Eyre 114
Acey Deucey Dandy 114
Dual Personality 114
Full of Promise 114
x-Short Date 113
Confrontation 114
Clay City Red 121
x-Brother Smuts 109
Phinneas 114
Toe Jam 114
Rapid Indian 114

THIRD RACE — $5,000, allowance, two-year-olds, six furlongs:
Power Campaign 120
Beautiful Isle 114
Steal The Glory 114
x-B. Proper 109
Mr. Gilhooley 114
Prince Scout 114
Your Pic 120
Wodeco 114

FOURTH RACE — $5,500, claiming, three-year-olds and up, one and one-sixteenth miles:
Storm Sails 114
New Fountain 114
Yaldare 114
Alderton 114
Black Mack 116
Boraque 114
Rare Day 114

FIFTH RACE — $7,000, allowance, three-year-olds, one mile:
Hawkeye Air 113
Yahoo King 113
Coursing Ways 113
Blue Nasomo 113
Blazing Light 113
x-Broadway Frank 108
Red Eye Express 113
Shawnex 113
Flying Jube 113

SIXTH RACE — $8,000 claiming, three-year-olds and up, one and one-sixteenth miles:
x-Dough King 111
Opelisco 112
War at Home 116
Mr. Forsman 119
Snow Man 114
Vilenpost 116

SEVENTH RACE — $10,000, allowance, three-year-olds and up, one and one-sixteenth miles:
Joe Namath 117
Rock Bath 113
x-True Pal 108
Champs Champ 120
Pony Soldier 113
Fine Cause 113
Timoteo 117
x-Extra Hand 110

EIGHTH RACE — $20,000, Paso Robles Handicap, added, three-year-olds and up, six furlongs:
Tenino Ville 111
Goalie 114
Fast Fellow 123
Times Rush 115
Class A 115
King of Cricket 122
Restless Runner 116

NINTH RACE — $5,000 allowance, three-year-olds and up, one and one-quarter miles:
Honey Car 121
Mr. J.A.D. 116
King Import 113
Chief Cosprove 113
Honda Dream 113
Vain Lass 110
Bunbrook 113
Applicator 113
Colorado Kid 121
a-Chanso 108
Candis Prince 113
Arsenal 113
a-Prudent Flier 108
a-entry
x—dec. Listed to Post.

Selections

1. Indian Torch, Levelofts Star, Julies Papa.
2. Full of Promise, Clay City Red, Satin Serenade.
3. Power Campaign, Your Pic, Beautiful Isle.
4. Borque, Rare Day, New Fountain.
5. Blue Nasomo, Hawkeye Air, Coursing Ways.
6. War At Home, Mr. Forsman, Dough King.
7. Pony Soldier, Joe Namath, Champs Champ.
8. Fast Fellow, King of Cricket, Restless Runner.
9. Mr. J.A.D., Honda Dream, Colorado Kid.
One Best: Fast Fellow.

Champ Beaten

NEW YORK (Reuter) — Esteban DeJesus of Puerto Rico knocked down world lightweight champion Roberto Duran in the first round Friday and went on to score a unanimous 10-round decision in the non-title bout.

Bravo!
Such good food!
Such beautiful decor!

MULLINS MARINE
YAMAHA
MOTORCYCLES
ISLAND'S LARGEST
925 YATES STREET

Lunchtime Appointments

Shampoo and set in just one hour. Sandwich and coffee under the dryer if required! Our increase in senior staff makes this possible.
FIVE PROFESSIONAL OPERATORS
Phone 383-6015
Working Proprietor, Len Andrews of London, England
ANNAS TAYLOR BEAUTY SALON
1004 BROAD STREET (By Eaton's Carpark)

SHAWNIGAN BEACH ESTATES

AT BEAUTIFUL SHAWNIGAN LAKE

Shawnigan Beach Estates is now offering this absolutely unique concept of property and clb ownership. And it's all yours with the purchase of a beautiful big fully-serviced lot in this fine development. Formerly the Shawnigan Beach Hotel, this magnificent property has undergone complete renovation and refurbishment and is now under the very capable management of Mr. Anthony Davis.

Here you may purchase a superb treed lot with piped water, blacktop roads, power and phone and with it you become an owner member of The Shawnigan Lake Country Club. Yes, you have this terrific sand beach lakeshore facility and here's what you get: clear warm water swimming, free use of sailboats, rowboats, canoes, waterskiing 9-hole pitch and putt golf course, tennis courts, volleyball, indoor pool, saunas, exercise room, billiards, fine dining and dancing, big lounge with roaring fireplace, free use of rooms, club's saltwater marina facilities at Mill Bay, and there's much more. Just imagine what all this would cost you if you tried to provide it yourself! But now you can enjoy all these benefits from the moment you purchase your property. Just 35 minutes from Victoria, Shawnigan Beach Estates is the ideal answer for investments that you can use and enjoy for your family fun and later for a happy active retirement. Here you have things to do and friends to enjoy with all the sports and activity you coud ever wish for! Yet a few minutes walk takes you to the peaceful quiet solitude of your own property.

There's only one Shawnigan Lake and now is the time to make your choice. The prices and terms are excellent and with soaring land prices this is really the time that you should consider buying. It's a perfect investment for excellent profit potential and at the same time it will pay big dividends in the use that you will derive from it.

Here is our proposition to you:

We invite you to drive up to the Shawnigan Lake Country Club this weekend. Talk to Mr. Brian Falcon, our representative, and let him give you all the facts and figures. He will answer all your questions concerning fresh water supply, sewage disposal, the planning concept, etc. and show you the new properties that are just being put on the market this weekend. They are beautiful and they represent fantastic value and they will probably be sold very quickly. See the whole layout with all the facilities, relax in front of the big stone fireplace in the lounge and have coffee or tea with cake and cookies. Now there is absolutely no obligation whatever because we know and you know that intelligent people don't get high-pressured into purchasing a piece of land. You are going to buy if you are satisfied that you are getting top value and that the property suits you in every way. That's exactly the basis upon which we like to do business. So, drop by this weekend and see for yourself, look at the plans and get a free colour brochure.

DRIVE TO THE SHAWNIGAN LAKE COUNTRY CLUB
ON RENFREW ROAD AT THE NORTH END OF SHAWNIGAN LAKE
OR CALL
743-9411 or 743-2312 Collect
SHAWNIGAN BEACH ESTATES LTD.
1701 W. Broadway, Vancouver, B.C.
Telephone 736-7358

SUBURBAN'S DEMONSTRATOR DAYS

SUBURBAN

Con Purvis

1972 CAPRI

V6 engine, automatic transmission, radio, decor group, sun roof. Stock No. 2-572.
Was $3913 NOW $3416

Murray Minckler

1972 Cortina GT 2-DOOR

2000 cc engine, 4-speed transmission. Stock No. 2-176.
Was $3094 NOW $2711

Alex Ingram

1972 MONTEGO MX 4-DOOR
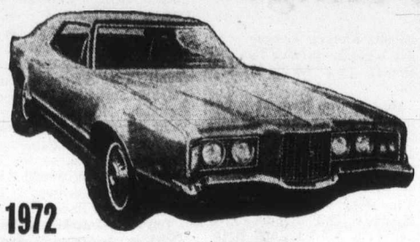
Pillowed hardtop, 351 V8 engine, power steering, power brakes, dual rear speakers, rear window defogger plus other options. Stock No. 2-460.
Was $4840 NOW $4056

Lorne Heath

1972 Meteor MONTCALM 4-DOOR WAGON

400 engine, automatic, power steering, power brakes, radio, rear speakers, luxury vinyl trim plus extra options. Stock No. 2-393
Was $6083 NOW $4882

Les Starling

1972 Mercury Marquis Brougham 2-Dr. HT

With twin comfort lounge seats, radio, stereo tape, automatic temperature control air plus other options. Stock No. 2-293.
Was $7735 NOW $6199

Bruce Lockhart

1972 FORD ¾ TON WITH 11 FT. VANGUARD CAMPER
NOW $6495 Licence No. 948483
Plus a selection of 11 ft. 1972 Vanguard Campers only at
$2650 EACH

Larry Lewis

Bob McIvor

1972 FORD ¾ TON RANGER XLT
7500 GVW package. 390 V8 engine, power steering, power brakes, radio plus other options. Stock No. 2-494.
Was $5992 NOW $4841

Bill Decker

Mike Lane

Guy Litton

Clare Propp

Ted Lister

Gerry Greenhall

Vernon Smith

Jim Lockhart

Ford MEMBER FORD LEASING SYSTEM

BUDGET YOUR PURCHASE WITH FORD MOTOR CREDIT COMPANY

SUBURBAN MOTORS
3377 DOUGLAS AT SAANICH RD. 386-6131

TRADES WELCOME!

Ford MERCURY

Irvine Wests'

Victoria West United of the Pacific Coast Soccer League will have to go without Jim Irvine for its match Sunday against Simon Fraser University.

Irvine has been handed a one-game suspension by the B.C. Soccer Commission after being sent off — along with four other players — in Uni

Juvenile Basketball

Results of games played this week in the Victoria and District Amateur Basketball Association:

Pre-Midget Girls
First United Beavers 10, First United Sneakers 2; Independent Order of Foresters 21, Metropolitan Cherubs 11; Strawberry Vale 32, First United Aces 4.
Midget Girls
Lake Hill 10, Hillcresters 3; Esquimalt 25, Hampton 9; First United Gremlins 22, First United Gnus 21; First United Raiders 24, First United Goblins 14.
Bantam Girls
First United Royals 62, First United Hawks 4; Dunsmuir Red Raiders 54, Hampton 12; Metropolitan Rebels 49, Lake Hill 21.
Pre-Midget Boys
St. Andrews 18, Metropolitan Sinners 13; St. Michael's 22, Sooke 14; Hampton 18, Lake Hill 10; Evening Optimists 44, Kirk Hall 2.
Midget Boys
Chinatown Lions 52, St. Michael's 13; Independent Order of Foresters 22, Uplands 16; Metropolitan Saints 16, Oaklands 8; Gordon Head 18, St. Andrews 14; Pacific Wings (Esquimalt) 28, Boys' Club 3; Reynolds 49, Sooke 11.
Bantam Boys
Boys' Club 87, Metropolitan Spartans 12; Cedar Hill 45, Highrock Rockers 30; Arbutus 40, St. Michael's 33.
Juvenile Boys
Oak Bay Lions 105, Esquimalt Senior 23; Oak Bay Independents 94, Oak Bay Senior 31.

Victoria
FOOD S
Save money on the
ads. Check the ite
on your shopping t

✓
☐ Produce
☐ Apples
☐ Asparagus
☐ Bananas
☐ Beans
☐ Cabbage
☐ Carrots
☐ Cauliflower
☐ Celery
☐ Cucumbers
☐ Lemons
☐ Lettuce
☐ Limes
☐ Onions
☐ Oranges
☐ Peppers
☐ Pineapple
☐ Potatoes
☐ Tomatoes
☐ Turnip
☐
☐
☐ Canned Goods
☐ Applesauce
☐ Beans
☐ Carrots
☐ Corn
☐ Fruit Cocktail
☐ Fruit Juices
☐ Mushrooms
☐ Macaroni
☐ Peaches
☐ Pears
☐ Peas
☐ Pork & Beans
☐ Salmon
☐ Sardines
☐ Soups
☐ Spaghetti
☐ Tomato Sauces
☐ Tomatoes
☐ Tuna Fish
☐
☐
☐ Staples
☐ Baking Powder
☐ Baking Soda
☐ Chocolate Drink
☐ Corn Starch
☐ Coffee
☐ Flour
☐ Nuts, Raisins
☐ Sugar
☐ Syrup
☐ Tea
☐
☐
Published
Victori

Irvine Will Sit Out Wests' Next Game

Victoria West United of the Pacific Coast Soccer League will have to go without Jim Irvine for its match Sunday against Simon Fraser University.

Irvine has been handed a one-game suspension by the B.C. Soccer Commission after being sent off — along with four other players — in United's match against Paul's Canadians in Victoria Nov. 12.

Bill Rawson of Paul's was also suspended for one game but Tom Forrester of United and goalkeeper Gerry Macey of Paul's both escapd with cautions. The fifth player sent off — Al Whitworth of Paul's — is suspended until the commission receives a letter from him.

United, unbeaten leader of the Coast League, plays SFU, undefeated leader in the Inter-City League, in an interlocking match at Vancouver's Empire Stadium at 3 p.m. Sunday.

In a preliminary game at 1 p.m., also at Empire Stadium, Victoria Gorge Molsons take on Columbia Olympics of the Inter-city League.

Protest Filed

VANCOUVER (CP) — The B.C. Environmental Council Friday sent a telegram opposing the Vancouver-Garibaldi Olympic bid to Prime Minister Trudeau, British Columbia premier Dave Barrett and Lord Killanis, president of the International Olympic Committee. Signed by environmental council president Colin Clark, the telegram said construction of needed transportation for the Olympics would cause environmental damage.

He Promoted the Impossible

SEATTLE (AP) — Jack Hurley, the ring promoter whose irascible wit endeared him in boxing circles around the world, is dead at the age of 74.

Hurley died in his Olympic Hotel room Thursday. He would have been 75 Dec. 9.

Hurley, who had been managing fighters in the Seattle area for the last 20 years, logged more than 50 years in the pro fight game, ironically without a champion.

He established a solid reputation as a promoter and manager around Chicago, New York and his birthplace, Fargo, N.D., with his hometown's most successful fighter, Billy Petrolle.

Hurley's local fame was built on the success of Harry Matthews and, more recently, the injury-plagued Boone Kirkman.

After Matthews' retirement, Hurley had a string of losers which prompted him to speak of his "seven lean years."

The promotional genius, who sweet-talked many of his boxers into the limelight, was a chronic complainer. Ill health caused by sinus trouble resulted in some 22 operations, and then there were ulcers and a long list of other ailments.

Hurley's complaints, his contempt for "amochoors" and television all were overshadowed by his talent for promoting the impossible and bringing it off . . . like the one between heavyweight champ Floyd Patterson and Pete Rademacher, the Olympic Games heavyweight titlist.

He brought reporters from all over the country and Europe to Sick's Stadium here for the bout in his usual manner—by mailing news releases, pursuing writers with his dry wit and selling tickets from his familiar grey felt hat.

Juvenile Basketball

Results of games played this week in the Victoria and District Amateur Basketball Association:

Pre-Midget Girls
First United Beavers 10, First United Sneakers 2; Independent Order of Foresters 21, Metropolitan Cherubs 11; Strawberry Vale 32, First United Aces 4.

Midget Girls
Lake Hill 10, Hillcresters 3; Esquimalt 25, Hampton 9; First United Gremlins 22, First United Gnus 21; First United Raiders 24, First United Goblins 14.

Bantam Girls
First United Royals 62, First United Hawks 4; Dunsmuir Red Raiders 54, Hampton 12; Metropolitan Rebels 49, Lake Hill 21.

Pre-Midget Boys
St. Andrews 18, Metropolitan Sinners 15; St. Michael's 22, Sooke 14; Hampton 18, Lake Hill 10; Evening Optimists 44, Kirk Hall 2.

Midget Boys
Chinatown Lions 52, St. Michael's 15; Independent Order of Foresters 22, Uplands 16; Metropolitan Saints 16, Oaklands 8; Gordon Head 18, St. Andrews 14; Pacific Wings (Esquimalt) 28, Boys' Club 3; Reynolds 49, Sooke 11.

Bantam Boys
Boys' Club 87, Metropolitan Spartans 12; Cedar Hill 45, Highrock Rockers 30; Arbutus 40, St. Michael's 33.

Juvenile Boys
Oak Bay Lions 105, Esquimalt Senior 23; Oak Bay Independents 94, Oak Bay Senior 31.

St. Michael's Trims Rivals

St. Michael's University School got tries from Richard Noakes, Dave Dalziel and Reg Moore to beat Lansdowne, 12-4, Thursday in a Victoria Junior High School Rugby League match. Gord Crawford scored a try for Lansdowne.

MULLINS MARINE
10-SPEEDS
OVER 500 IN STOCK
925 YATES STREET

THE TIME IS NOW FOR TREES
See our Selection including:
BIRCH, POPLAR, MAPLE, LONDON PLANE, HONEY LOCUST, JAPANESE FLOWERING CHERRY, FLOWERING PLUMS AND CRABAPPLE, LIQUID AMBER and HAWTHORNE.
FRUIT TREES—Your choice. ONLY, each 975
• Roses • Azaleas • Rhododendrons
The Royal Nursery
4660 ELK LAKE DRIVE 658-5415
Open 7 Days a Week

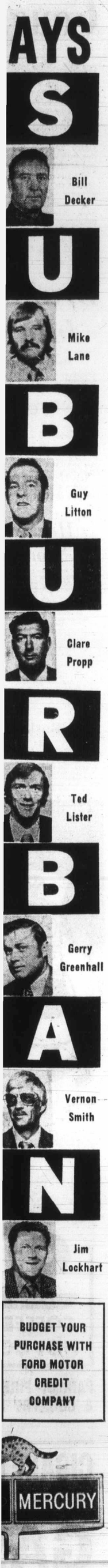

Victoria Daily Newspapers FOOD SHOPPING LIST

Save money on the "big value" food buys in today's grocery ads. Check the items you need and take this list with you on your shopping trips.

✓	✓	✓
☐ **Produce**	☐ **Baby Needs**	☐ Spaghetti
☐ Apples	☐ Canned Fruit	☐ Rice
☐ Asparagus	☐ Canned Meat	☐ Wrap: Wax, Clear, Foil
☐ Bananas	☐ Canned Vegetables	☐
☐ Beans	☐ Cereal	☐
☐ Cabbage	☐ Diapers	☐
☐ Carrots	☐ Oil	☐ **Meats**
☐ Cauliflower	☐ Powder	☐ Bacon
☐ Celery	☐	☐ Chicken
☐ Cucumbers	☐	☐ Cold Cuts
☐ Lemons	☐ **Condiments**	☐ Fish
☐ Lettuce	☐ Ketchup	☐ Ham
☐ Limes	☐ Mustard	☐ Hamburger
☐ Onions	☐ Pepper	☐ Liver
☐ Oranges	☐ Pickles, Olives	☐ Pork Chops
☐ Peppers	☐ Relish	☐ Roasts
☐ Pineapple	☐ Salad Dressings	☐ Sausage
☐ Potatoes	☐ Salt	☐ Spareribs
☐ Tomatoes	☐ Spices	☐ Steaks
☐ Turnip	☐ Vinegar	☐ Turkey
☐	☐	☐ Wieners
☐	☐	☐
☐ **Canned Goods**	☐ **Dairy Bar**	☐
☐ Applesauce	☐ Butter	☐ **Household Supplies**
☐ Beans	☐ Cheese	☐ Bleach
☐ Carrots	☐ Eggs	☐ Detergents
☐ Corn	☐ Ice Cream	☐ Cleansers
☐ Fruit Cocktail	☐ Milk	☐ Furniture Polish
☐ Fruit Juices	☐ Shortening, Lard	☐ Garbage Bags
☐ Mushrooms	☐ Yogurt	☐ Hand Soap
☐ Macaroni	☐	☐ Light Bulbs
☐ Peaches	☐ **Frozen Foods**	☐ Liquid Detergent
☐ Pears	☐ Desserts	☐ Paper Towels
☐ Peas	☐ Fish	☐ Serviettes
☐ Pork & Beans	☐ Fruit	☐ Wax
☐ Salmon	☐ Juices	☐
☐ Sardines	☐ Soups	☐ **Drugs**
☐ Soups	☐ TV Dinners	☐ Aspirin
☐ Spaghetti	☐ Vegetables	☐ Deodorant
☐ Tomato Sauces	☐	☐ Razor Blades
☐ Tomatoes	☐	☐ Sanitary Napkins
☐ Tuna Fish	☐ **Miscellaneous**	☐ Shampoo
☐	☐ Cake Mixes	☐ Tissues
☐	☐ Candy	☐ Toothpaste
☐ **Staples**	☐ Cereals	☐
☐ Baking Powder	☐ Cigarettes	☐ **Bakery Items**
☐ Baking Soda	☐ Crackers	☐ Bread
☐ Chocolate Drink	☐ Jams, Marmalade	☐ Cakes
☐ Corn Starch	☐ Lunch Bags	☐ Cookies
☐ Coffee	☐ Macaroni	☐ Pies
☐ Flour	☐ Margarine	☐ Rolls
☐ Nuts, Raisins	☐ Noodles	☐ **Other Items**
☐ Sugar	☐ Peanut Butter	☐
☐ Syrup	☐ Pet Food	☐
☐ Tea	☐ Pop	☐
☐	☐ Potato Chips	☐
☐	☐ Pizza	☐

Published for Your Shopping Convenience by
Victoria's Daily Newspapers

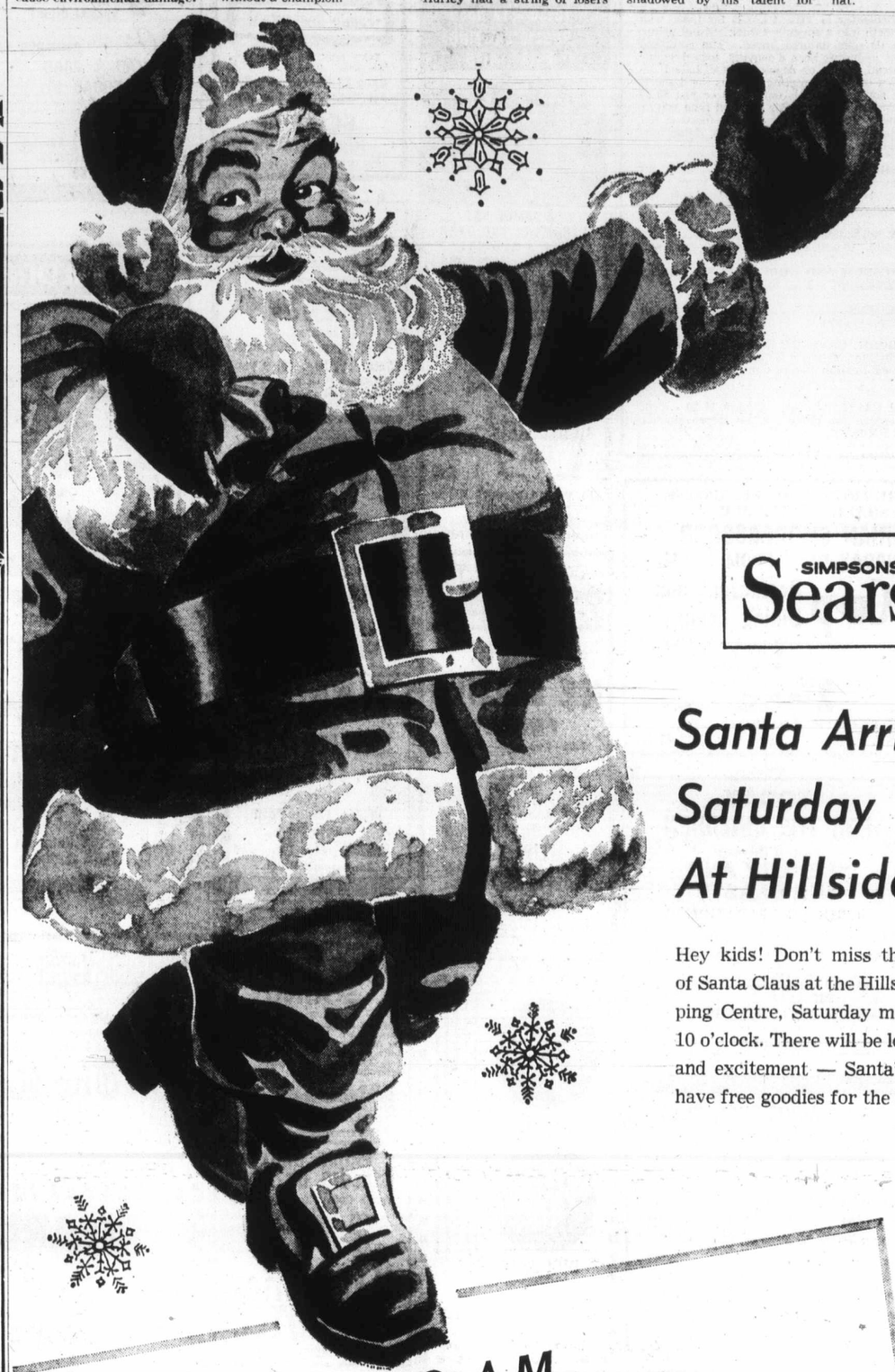

SIMPSONS Sears

Santa Arrives Saturday At Hillside!

Hey kids! Don't miss the arrival of Santa Claus at the Hillside Shopping Centre, Saturday morning at 10 o'clock. There will be lots of fun and excitement — Santa's helpers have free goodies for the kids, too!

SATURDAY 9:30 A.M.
OPENING HOUR SPECIALS
On Sale 9:30 to 10:30 a.m. While Quantities Last. Personal Shopping Only.

All Weather Mats — Hard-wearing polyester mats on vinyl backing. White, Red/Black, Gold/Blk, Blue/Grn. 19x28". ea. 2.97 — Personal Shopping: (33) Floor Coverings

60-min. Cassettes — Buy 2 and save! Record up to one hour of your favorite music, on each cassette. 2 for 2.47 — Personal Shopping: (37) Stereos

Fashion Fabrics — Attractive, versatile fabrics for holiday sewing. Selection includes cotton knits, slinky jersey, courtelle and cire jersey. Your choice. yd. 2.77 — Personal Shopping: Fabrics (36)

Boys' Hockey Stick — Boys' sizes, in hardwood, 2-pce. construction, with neutral blade. Blue band. 36-37". ea. 57c — Personal Shopping: (6) Sports Centre

Int. Hockey Stick — Intermediate sizes. In hardwood, 2-pce. construction, waterproof joint, 47-48". ea. 77c — Personal Shopping: (6) Sports Centre

Bobby Orr Puck — For young sports fans. Official puck, full size and design. Hard rubber. Limit of 4 per customer ea. 19c — Personal Shopping: (6) Sports Centre

Jr. Pee Wee Hockey Stick — Junior size hockey stick. In hardwood, 2-pce. construction, waterproof joint. ea. 37c — Personal Shopping: (6) Sports Centre

Women's Shirts — Long sleeved cotton and polyester shirts in assorted styles and colours. Sizes 34 to 38. ea. 2.49 — Personal Shopping: (88) Accessories

Supercity Set — Build your own city or farm buildings. Starter set includes 106 pieces. set 1.17 — Personal Shopping: (49) Toys

Black Light — Put a new light on things! Black light comes with cord and switch. 18" long. ea. 12.97 — Personal Shopping: (34) Electricals

Screwdriver Set — Craftsmen tools with indestructable handles, 'super-tuff' alloy steel blades. Various sizes. set 4.97 — Personal Shopping: (9) Hardware

Wrapping Paper — 10 rolls of Christmas wrap, assorted types, incl. patterned and plain. 10 rolls 1.57 — Personal Shopping: (3) Stationery

Simpsons-Sears Hillside: 3190 Shelbourne Street.
Lots of Free Parking . . . No Tickets, No Time Limit.
(11-88)

FOLLOW THIS VICTORIA
ENTERTAINMENT GUIDE

THE WIG & DICKIE CABARET at The Wilson Motor Inn, 850 Blanshard St., is the place where Music, Fun and Laughter start but never end. If you haven't seen George McDowall and The Lads then you have missed the best entertainment in Victoria. It's just like an English Inn where young and old gather in the evenings to join in the singing, have some chuckles and a good time. See it for yourself. For reservations call The Wig & Dickie at 385-6787. Open Tues.-Sat., from 8:30 p.m.

The Old Bailey Beefeater is THE PLACE for those who like to sink their teeth into a succulent thick slice of prime rib smothered in its own natural juices. The complete dinner is a delight including hors d'oeuvres, tossed salad, a small loaf of bread, garlic or regular butter, baked potato and a selection of taste tempting cheeses for dessert. And believe it or not the price is only $4.50 or just $3.75 if you order the English cut. Try this the next time you're going out for dinner. You'll love the English mood of the authentic Old Bailey Beefeater at The Wilson Motor Inn, Blanshard at Courtenay.

MINIATURE WORLD—EMPRESS HOTEL — See thousands upon thousonds of little people act out their parts in over 25 exciting scenes. Open 9 a.m.-5 p.m. including Sunday. Special famliy rates. 385-9731.

ROYAL LONDON WAX MUSEUM—At the Inner Harbor. 470 Belleville, 338-4461. 10 a.m. to 5 p.m. including Sunday.

CLASSIC CAR MUSEUM AND GIFT SHOP, 813 Douglas St. (behind the Empress), 9 a.m. to 6 p.m.

UNDERSEA GARDENS—World's most beautiful garden at the bottom of the sea. 10 a.m. 'til 5 p.m.; Inner Harbor.

THE PERSIAN ROOM, CENTURY INN — Dance or dine to the keyboard rhythms of Bevan Gore-Langton in the exotic, air conditioned Persian Room, Century Inn, Centennial Square.

CRAIGDARROCH CASTLE — Open Sunday 11:30 - 4:30. Donations for preservation. Come see the improvements by THE CASTLE SOCIETY.

DUE TO THE TREMENDOUS RESPONSE
WE SHALL REPEAT OUR
HUNGARIAN SMORGASBORD
THIS SATURDAY ONLY FROM 5 P.M.
Gold Cup Restaurant and Dining Lounge

Featuring:
- Goulash
- Homemade Sausages
- Stuffed Green Peppers
- Chicken Paprika
- Cabbage Rolls
- Palacsinta and More

$2.95 Per Person
Children ½ Price
Reservations Please
PLENTY OF FREE PARKING
1122 YATES ST. 383-4732

---

bastion theatre

TODAY FOR THE CHILDREN
Bastion Presents
"BEAUTY AND THE BEAST"
McPHERSON PLAYHOUSE
10 a.m. and 2 p.m.
Also 10 a.m. and 2 p.m. Nov. 25
All Seats $1.00
For Free Ice Cream for Birthday Parties at the show
Phone 382-4112
Watch for announcement of Children's Party featuring Students of Victoria Conservatory of Music.
This ad courtesy of Impacts 'n' Imports

SAT. NOV. 25 — WORLD ADVENTURE TOURS PRESENTS
MEDITERRANEAN TO THE BALTIC
TRAVELTALE FILM IN BEAUTIFUL COLOR
Narrated by Capt. Irving M. Johnson, In Person
Join the "Yankee" and Visit
Denmark, Holland, Germany, France and Belgium
McPHERSON PLAYHOUSE
Two Shows: 6:00 and 8:30 p.m.
Res. $2.75, $2.25, $1.75 at Theatre. Ph. 386-6121

THE MEDIÆVAL INNS
featuring
Roast Beef
Cornish Game Hens and Trout Dinners
Plus our Usual FARE Entertainment
RESERVATIONS— 6 or More
Mon. 11-3; Tues., Wed. 11-10
Thurs., Fri., Sat. 11:30-1 a.m.
Sundays 5 - 10 p.m.
NO COVER CHARGE
RESERVE NOW for Your Christmas Office Banquet or Lunch in the feastful style
Mediaeval Inns
1005 Broad St.
386-8317

Oak Bay Beach Hotel
Victoria's Only Seaside Hotel
Enjoy Our
TUDOR DINING LOUNGE
Overlooking the Colorful Gardens and Ocean

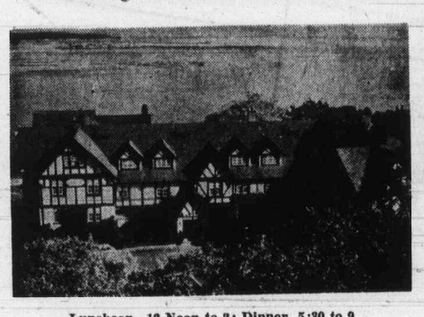

Luncheon—12 Noon to 2; Dinner, 5:30 to 9
Phone 598-4556 for Reservations
1175 BEACH DRIVE

DRUGS? DEPRESSION? SOCIAL PROBLEMS?
DIAL LIFE-LINE
384-8024
8 p.m. to 12 p.m. Sun. to Wed.
8 p.m. to 8 a.m. Thurs. to Sat.

MEMORIAL ARENA
SATURDAY
FAMILY SKATING
10:30 - 12 Noon
PUBLIC SKATING
2:30 - 4:15

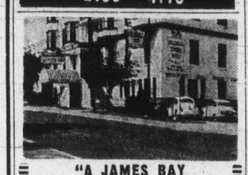

"A JAMES BAY LANDMARK FOR OVER HALF A CENTURY"
"STEAKS and SEAFOODS"
Roly McIntosh
on the keyboard
FRIDAY and SATURDAY NITES
COLONIAL INN
270 GOVT. ST.
In the Parliament Block Area.
384-7151

G.R. PEARKES Arena 3100 TILLICUM 388-6664
PUBLIC ICE SKATING
FRIDAY
7:00 - 9:45 p.m.—Public
SATURDAY
Family
10:30 - 12 Noon
1:30 - 3:30 p.m.—Public
8:00 - 10:00 p.m.—Public
SUNDAY
1:30 - 3:30 p.m.—Public
7:00 - 9:00 p.m.—Public
PARENTS and TOTS
Mon., Wed., Fri.—10-11:30 a.m.
Tuesday., Thurs.—1:30-3 p.m.
Learning Carts Available

OPEN SUNDAYS AND HOLIDAYS
Shangri La
It's Hard to Find, BUT WORTH IT!
Shangri La
DINING LOUNGE
International Cuisine
A Place of Family Dining
Open Lunch and Dinner
732 Johnson 384-7811
— THE PARKADE —
Chinese Food Delivered

Saanich Municipal
Swimming Pool
at the
GORDON HEAD RECREATION CENTRE
1744 Feltham Road
477-1871
PUBLIC SWIMMING SCHEDULE
Monday, Wednesday, Friday, Saturday, Sunday
7 - 9 p.m.
9:00 - 10:00 p.m. Adults
Thursday, 3:30 - 5:00 p.m.
Saturday and Sunday
1:00 - 3:00 p.m.
3:30 - 5:00 p.m.
FAMILY SWIMMING
Sunday, 10:00 - 12 noon

ICE - ICE - ICE - ICE
SKATE
ESQUIMALT SPORTS CENTRE
SUNDAYS:
THE BIG E
1:45-3:45 p.m. Public Skating
8:15-10 p.m. Public Skating
WEDNESDAYS:
THE BIG E
1:30-3 p.m. Parents & Toddlers
3:30-5 p.m. School Skating
SATURDAYS:
THE BIG E
10:30 a.m. to noon Family Skating
1:30-3:30 p.m. Public Skating
8:15-10 p.m. Public Skating

CRYSTAL POOL
SATURDAY
10:30 - 12 Noon—Family
1:00 - 5:00 p.m.—Public
7:00. - 9:00 p.m—Public

Dine Downtown at the
Family Restaurant
Enjoy satisfying, inexpensive "dining-out" often at SCOTT'S!
Open 24 Hours Every Day For Your Dining Pleasure
SCOTT'S RESTAURANT
650 YATES at Douglas

VICTORIA EDELWEISS CLUB
108 Niagara St.
COSTUME DANCE
with the
Blue Danubia Orchestra
Saturday, Nov. 18, 9 p.m.
Members $1.50; Guests $2.00
Tickets at Adrian's, Conti's, Erna's and Karen's Delicatessen

---

GROCERIES
OPEN
24 HOURS
AT
QUONLEY'S
GOV'T AT FISGARD

DANCE
with the
SKYLIGHTERS
Nov. 18 - 9 p.m.
at the
White Eagle Hall
90 Dock Street
Sponsored by the White Eagle Polish Ass'n
Admission $2.00

DANCING SATURDAY
to the
BIG BAND SOUND
of the George Kraeling Orchestra featuring 10 instruments played by 6 accomplished musicians performing for those who enjoy smooth dancing. Instrumentalist, 8:45 - 9:30; Dancing 9:30 - 12:30 a.m. $5.00 a couple. Table reservation. 658-5224.
McMorran's Seaview Room
The Island's Finest Maple Floors

PRIME ROAST SIRLOIN OF BEEF
Terra Cotta Room Nightly
$4.95 Per Couple
Dominion HOTEL
700 Block Yates 384-4136

CREST MOTOR INN
BUSINESSMEN'S LUNCHEON
11:30 a.m. to 3:00 p.m.
Featuring Daily Specials
PROVINCIAL DINING ROOM AND COFFEE SHOP
OPEN WEEKDAYS
7 a.m.-10 p.m.
SUNDAYS and HOLIDAYS
8 a.m.-10 p.m.
386-2421
544 BELLEVILLE ST.
Facing the Inner Harbour

VICTORIA SYMPHONY ORCHESTRA
LASZLO GATI
CONDUCTOR
Presents
The Third of a Series
SYMPHONY FOR STUDENTS OF ELEMENTARY GRADES
SATURDAY MORNING
November 18th
ROYAL THEATRE
Admission 50¢ at the Door
Doors Open 10:45 a.m.

MIDNIGHT
THE ORIGINAL
Chinese Smorgasbord
Mon. - Thurs. 11:30 - 1:30
Fri. - Sat. 11:30 - 2:30
$1.99
Over 15 Special Dishes
Lee's CHINESE FOOD
1410 BROAD ST.
(NEAR CITY HALL)
Open Mon. to Thurs. 12 'till 1 a.m.
Fri. and Sat., 12 'till 2:30 a.m.
Sun. 5 p.m. to 10 p.m.
Complete Catering Service
Free Home Delivery
385-6764

SUN INTERNATIONAL PRODUCTIONS presents
Brother of the Wind
General Entertainment
TECHNICOLOR

FEATURE TIMES
Mon., Tues., Wed., Thurs. 7 and 9
Friday 5, 7, 9
Saturday 1, 3, 5, 7, 9
Sunday 1:45, 3:15, 5:15, 7:15, 9:20

fox cinema
quadra at hillside 382—3370

MGM
CHILDREN'S MATINEES

Ride the TIME MACHINE into the future for the greatest adventures of your life.
ACADEMY AWARD WINNER
H.G. WELLS' TIME MACHINE
METROCOLOR
MGM Presents A GEORGE PAL PRODUCTION
"THE TIME MACHINE" • Starring ROD TAYLOR
ALAN YOUNG • YVETTE MIMIEUX • SEBASTIAN CABOT
ALL SEATS 75¢
CORONET
836 YATES ST.—383-6414
Today Once Only 1:00 p.m.
Sunday Once Only 3:00 p.m.

DONUT HOUSE
"Dunk a Donut Daddy"
. . . and take some home
• 44 VARIETIES •
726 Johnson St. and
2053 Cadboro Bay Rd.

GERMAN FOOD
German and Canadian Cuisine
• Businessmen's Luncheon
• FONDUE NIGHT EVERY MONDAY 4:30
LIVE ENTERTAINMENT FRI. and SAT.
The Rathskeller
RESTAURANT
851 DOUGLAS ST. 386-9348

SEARCHING for the **IDEAL PLACE** for **PRIVATE PARTIES**
THE NET LOFT
Dining 5 p.m. Tuesday through Sunday
640 MONTREAL ST. 388-5551

AUTHENTIC Seaside Dining at the
MARINA
Where else could you enjoy our famous
Alaska King CRAB LEGS
The BENNETT Family
OAKBAY MARINA Restaurant
Dance to the sounds of *Irv Lang's Continental Music*
Wed. thru Sat.
RESERVATIONS
598-4511

---

bastion theatre
TONIGHT
THE BASTION PRESENTS
"YOU KNOW I CAN'T HEAR YOU WHEN THE WATER'S RUNNING"
with
Sylvia Lennick, Joseph Golland, Michael Ball, Susan Wright, David F. Hurry
November 17, 18, 20, 21, 23, 24 - 8 p.m.
Matinee—2:30 p.m.—November 19
McPHERSON PLAYHOUSE
Box Office 386-6121
STILL TIME TO GET YOUR SEASON TICKETS AND SAVE 20%
30 Bastion Square 382-4112

TALLY-HO
Dining Lounge
OPEN SUNDAY and Every Week Day
7 a.m. to 9 p.m.
386-6141
3020 Douglas

GEM Theatre Sidney
"A COCKEYED MASTERPIECE!"
—Joseph Morgenstern, Newsweek
20th Century-Fox presents
MASH
Donald Sutherland, Elliott Gould
RESTRICTED
Warning: Frequent swearing and very coarse language.
—B.C. Director.
Tonight 6:50 and 9:00

A KING-SIZE COMEDY with the 'CARRY ON GANG'
THE RANK ORGANIZATION PRESENTS
A PETER ROGERS PRODUCTION
CARRY ON HENRY
DISTRIBUTED BY ASTRAL FILMS LIMITED
In COLOR
MATURE ENTERTAINMENT
EVENINGS—Only 7 and 9.
OAK BAY 2187 OAK BAY AVE 598-2213
Adults $1.75
Students $1.50
G.A. Members .. $1.00
Children 50c
CLOSED SUNDAY

The Syndicate.
The way they lived-The way they died.
"The Valachi Papers"
Free List Suspended
Mature Entertainment
HAIDA
808 YATES STREET
382-4278
WARNING: Some coarse language, swearing, and brutality.
— B.C. Director
FEATURE: 1:40, 4:10, 6:45, 9:30
Last Complete Show 9:00 p.m.
Sunday Doors 4:30 p.m.

A BRILLIANT FILM — STUNNING!
—Judith Crist
Peter O'Toole — Alistair Sim
THE RULING CLASS
Mature Entertainment
ODEON 1
780 YATES STREET
383-0513
Doors 1:00
Feature — 1:15, 3:40, 6:10, 8:40
Sunday Doors 1:15

BILL COSBY & ROBERT CULP
"HICKEY & BOGGS"
IN COLOR
ODEON 2
780 YATES STREET
383-0513
Doors: 1:00 p.m.
Shows: 1:15, 3:00, 5:00, 7:00, 9:00
Sunday, Doors: 1:15 p.m.
Mature Entertainment

STANLEY KUBRICK'S
A CLOCKWORK ORANGE
COUNTING HOUSE CINEMA 1
RESTRICTED
SHOWS 7:00 - 9:00
WARNING: Extreme brutality, and rape, some nudity and sex.
— B.C. Director.

The Other
Mature Entertainment
Warning: Could be disturbing to children.
—B.C. Director
Broad and Broughton 383-3434
COUNTING HOUSE CINEMA 2
Shows: 7:30 - 9:30
Sat. Matinee 2:00

FAMOUS PLAYERS THEATRES
MOVIE GUIDE

From the Master of Shock!
A Shocking Masterpiece!
ALFRED HITCHCOCK'S **FRENZY**
TECHNICOLOR
MATURE ENTERTAINMENT
ROYAL
805 BROUGHTON—383-9711
Today at 1:15, 3:10, 5:05 7:00, 9:05
Sunday at 7:00 and 9:00 p.m.
NO FILM SHOW MONDAY

THE ONE...THE ONLY...THE FABULOUS...
Walt Disney's **DUMBO**
TECHNICOLOR
AND
WALT DISNEY presents the legend of **LOBO**
TECHNICOLOR
Both General Ent.
CHILDREN 75¢
CAPITOL
Today Doors 1:00 p.m.
"Dumbo" at 1:15, 3:25, 5:35, 7:45, 9:50
Sunday Cont. from 2:15 p.m.

TWO FIRST RUN FEATURES
METROCOLOR
THE BIG BIRD CAGE
Starring PAM GRIER·ANITRA FORD·CANDICE ROMAN·CAROL SPEED and SID HAIG
"Warning — Frequent Brutality and coarse language" — R. W. McDonald, B.C. Director
Plus THEY LIVE HARD...THEY LOVE HARD.
"ANGELS DIE HARD!"
In Color at 8:00 p.m. Only
CORONET
836 YATES ST.—383-6414
Saturday Show Times
"Cage" at 3:30, 6:30, 9:25 p.m.
"Angels" at 5:00 - 8:00 p.m.

Tonight and Sunday
SCIENCE FICTION AT ITS BEST
"SILENT RUNNING"
Plus General Ent.
ELLIOTT GOULD — BRENDA VACCARO
"I LOVE MY WIFE"
"GOULD GLITTERS AGAIN"
TILLICUM Drive-In
BURNSIDE AT TILLICUM—382-7531
Gates 7:30 p.m.
Show at 8:00 p.m.

DON'T FORGET
SWAP and SHOP
Sunday—10 a.m. to 5 p.m. at the Tillicum

Birthday Party Rerun Coming

A gigantic birthday party sponsored a year ago by the Greater Victoria Centennial Committee and held at the McPherson Playhouse proved so successful that the principal participants are repeating it this year — and hope to make it an annual event.

The affair combined a recital by students of the Victoria Conservatory of Music with a children's theatre production by Bastion Studio — last year it was Rumplestiltskin.

This year's party will take place Saturday, Nov. 25, with the conservatory student's concert at 1 p.m., then an intermission, then the current weekly children's offering of Beauty and the Beast.

And there will be free ice cream for everybody.

Performing students from the conservatory will range upward in age from four years, including:

Dianna Goode, clarinet, Miranda Wong, piano; Roger Jones, piano; Rolf Gilstein, cello; Mary Desroches, piano; a trio comprising Roger Scobie, Gary Russell and Marc Destrube; Gladys Pearcy's choir, and speech arts student Kathryn Popham presenting Ogden Nash's Tale of Custer the Dragon.

Beauty and the Beast, with Rebecca Reeves and Paul Croy in the title roles, is directed by Maureen Eastick, with Merlisse Lee musical director.

This children's show will also be seen this Saturday at 10 a.m. and 2 p.m., and at 10 a.m. Nov. 25 in addition to the afternoon party.

New Principal

The installation service for the new principal of the Vancouver School of Theology, Rev. Dr. James Martin, will take pace in the auditorium of the University of British Columbia at 8 pm. Tuesday.

GEM Theatre Sidney
"A COCKEYED MASTERPIECE!"
—Joseph Morgenstern, Newsweek
20th Century-Fox presents
MASH
Donald Sutherland, Elliott Gould
RESTRICTED
Warning: Frequent swearing and very coarse language. —B.C. Director.
Tonight 6:50 and 9:00

KING-SIZE COMEDY
the 'CARRY ON GANG'
THE RANK ORGANIZATION PRESENTS
A PETER ROGERS PRODUCTION
CARRY ON HENRY
DISTRIBUTED BY ASTRAL FILMS LIMITED In COLOR
BAY AVE
2213
Adults $1.75
Students $1.50
G.A. Members .. $1.00
Children 50c
CLOSED SUNDAY

way they died.
Papers"
Free
List
Suspended
ARNING: Some coarse language, earing, and brutality. —B.C. Director
FEATURE: 1:40, 4:10, 6:45, 9:30
Last Complete Show 9:00 p.m.
Sunday Doors 4:30 p.m.

ILM — STUNNING! —Judith Crist
Alistair Sim
NG CLASS
Mature Entertainment
Doors 1:00
ature — 1:15, 3:40, 6:10, 8:40
Sunday Doors 1:15

ROBERT CULP
& BOGGS"
OLOR
Doors: 1:00 p.m.
s: 1:15, 3:00, 5:00, 7:00, 9:00
Sunday, Doors: 1:15 p.m.
Entertainment

CLOCK-WORK ORANGE
SHOWS 7:00 - 9:00
ARNING: Extreme brutality, d rape, some nudity and sex. - B.C. Director.

Other
Mature Entertainment
Warning: Could be disturbing to children. —B.C. Director
HOUSE A 2
Shows: 7:30 - 9:30
Sat. Matinee 2:00

IE GUIDE
Master of Shock
ng Masterpiece!
FRENZY
TECHNICOLOR
MATURE ENTERTAINMENT
Today at 1:15, 3:10, 5:05 7:00, 9:05
Sunday at 7:00 and 9:00 p.m.
NO FILM SHOW MONDAY

BULOUS...
AND
WALT DISNEY presents the legend of
IBO
LOBO
TECHNICOLOR®
Both General Ent.,
Today Doors 1:00 p.m.
"Dumbo" at 1:15, 3:25, 5:35, 7:45, 9:50
Sunday Cont. from 2:15 p.m.

TWO FIRST RUN FEATURES
BIRD CAGE
DICE ROMAN-CAROL SPEED and SID HAIG
— Frequent Brutality and coarse — R. W. McDonald, B.C. Director
ARD...THEY LOVE HARD.
DIE HARD!"
In Color at 8:00 p.m. Only
Saturday Show Times
"Cage" at 3:30, 6:30, 9:25 p.m.
"Angels" at 5:00 - 8:00 p.m.

and Sunday
TION AT ITS BEST
RUNNING"
General Ent.
BRENDA VACCARO
MY WIFE"
IN"
Drive-In
Gates 7:30 p.m.
Show at 8:00 p.m.
T FORGET
and SHOP
5 p.m. at the Tillicum

Camosun College Community Services Division
In Co-operation with the British Columbia Provincial Museum
• Presents •
THE WORLD AROUND US
IN COLOR FILM BY
CHARLES FORBES TAYLOR
HAWAII
Regularly invited to speak all over the world, Charles Forbes Taylor, lecturer, author and humorist, brings to the screen the beauty and the development of Hawaii.
8 P.M. — TONIGHT
NEWCOMBE AUDITORIUM
ADMISSION $1.25 STUDENTS 75¢

Sundaes 29¢
Regular 35¢
tastee-freez®
Shelbourne Plaza
Burnside Plaza

MUSIC FOR EVERYONE
featuring well-known barbershop talent
THE VILLAGE SQUIRES
Bruce Domoney
classical guitarist
Rolf Gilstein
cellist and accordionist
Saturday, Nov. 18
8:00 p.m.
Oak Bay Junior Auditorium
Admission: Students 50c
Adults $1.00; O.A.P. 50c
(In Aid of World 'Y' Development)
Tickets at Door or YM-YWCA, 880 Courtney, (cnr. Quadra)

SKI PEETZ

OPEN SUNDAYS 5-9 P.M.
DINING WITH A DIFFERENCE
Gay Nineties Spare Rib House
WHERE KEN PEAKER and SHEILA
Play Your SING-A-LONG MUSIC
A SPARKLING ATMOSPHERE for PERSONALIZED MUSICAL HAPPENINGS
World-Famous SPARERIBS — Full Dinner Menu
825 Burdett—CHERRY BANK HOTEL—385-5380

STEPHEN ELLIOTT
Classical, Flamenco
Guitar Virtuoso
From 7 p.m.
Tues. through Sat.
for your Enjoyment
AT
the King's Den restaurant
QUEEN VICTORIA INN
655 Douglas St. (Opp. Thunderbird Park)
"Dine In The Royal Manner"
OPEN DAILY FROM 8 A.M.
Breakfast—Lunch—and Dinner
For Reservations, 388-4488 or 388-4489
Operated by the Black Prince Catering Service

ORIGINAL ART
By JOSEPH EGOYAN
AN IDEAL CHRISTMAS GIFT
33" x 25"
Unframed $30
Framed $40
50" x 33"
Unframed $80
Framed $90
WE HAVE JUST RECEIVED A NEW SHIPMENT OF FURNITURE, LAMPS AND GIFT ITEMS
ego interiors
1028 FORT
Near Cook
382-3200
10% OFF
On the following items:
• FLATWARE
• CHINAWARE
• STEMWARE

AIRLINE CAREERS
Men and Women
FREE
Train for Reservationist, Passenger Agents (age 20 to 28), Station Agents, Communicationists, etc. Good starting salaries, pleasant working conditions, excellent chance for advancement. If you are between the ages of 17 and 34, and have completed grade twelve, get full information today about our training program. Mail coupon today to:
DEPT. BC-162, AIRLINES TRAINING DIVISION,
Atlantic School,
Victoria Press, Box 141,
2631 Douglas Street,
Victoria, B.C.
Brochure FREE, "12 Ways To An Airline Career."
NAME .....
ADDRESS .....
CITY and PROV. .....
PHONE ..... AGE .....
EDUCATION .....

ENJOY A CONTINENTAL BUFFET FIT FOR AN EMPRESS
Served every Thursday and Sunday, 6:00 p.m. 'til 10:00 p.m., in The Empress Room.
ONLY $5.50
Reservations 384-8111
THE EMPRESS
VICTORIA, BRITISH COLUMBIA
CP Hotels

voyageur
7-Day Weekly Voyageur Special
HAM HAWAIIAN
Beef Consomme or Salad
Grilled Ham Steak—Pineapple Ring
Whipped Potatoes—Vegetables
Roll and Butter—Coffee
$2.85
Open 7 a.m. 'til Midnight
RESERVATIONS
652-1146
Use Your Esso Card
voyageur RESTAURANTS
Pat Bay Hwy. at Mt. Newton X Rd.

the RED LION INN
A LA CARTE DINING
Monday through Saturday
6 p.m. - 9 p.m.
FAMILY SMORGASBORD
Sunday 6 p.m. 'til 9 p.m.
$5.95 Per Couple
CABARET
THURSDAY, FRIDAY
9:30 'til 2:00 a.m.
Saturday 9:30 'til 1:00 a.m.
"Come to the Cabaret"
and
"Put on a Happy"
with
"SMILE"
"the right on Sound"
Greater Victoria's only Full Facility Hotel/Motel
385-3366

PRESTO LOG SALE
Navy League of Victoria Branch sponsoring
• RAINBOW SEA CADETS
• PATRICIA DUFOUR WRENETTES
• ADMIRAL RAYNER CADETS
10¢ per log FREE DELIVERY
(Minimum 50 Logs)
C.O.D. Only
Delivery Days: Sat., Nov. 25th
Sat., Dec. 2nd
orders for deliveries to be received by previous Thursday
PHONE 477-8851, 386-3103 (DAYS ONLY)
For Delivery to Your Wood Box By
SEA CADETS

The Sound of the Century
Bevan Gore-Langton
Tuesday Thru Saturday in the Air-Conditioned Persian Room
Coming Events
Nov. 30 12 Noon Fashion Show by the Carnaby Street Boutique
NOW ACCEPTING RESERVATIONS FOR CHRISTMAS DINNER
Dec. 7 Lobster Night
Reserve Now for Staff Parties in "SALON A"
CENTURY INN
383-1151 We Park Your Car Free!

Deep Cove Chalet
(Location: 5 minutes from Swartz Bay Ferry Terminal)
Luncheons and Dinners in a wonderful atmosphere and scenic setting of Deep Cove waterfront and Malahat mountains, Wednesday to Sunday inclusive.
Finest a la Carte Menu prepared by our French chef, Pierre. Thursday night, Steak Fondue; Saturday night, Live Music; Sunday, 12-2 p.m., Smorgasbord Luncheon.
FULL FACILITIES FOR BANQUETS, WEDDINGS AND CONVENTIONS
RESERVATIONS SUGGESTED
11190 CHALET ROAD TELEPHONE 656-3541
Take the Highway, ½ mile before Swartz Bay turn left at Wain Road, and follow the signs to the Chalet.
CLOSED MONDAY AND TUESDAY

Smitty's
Now Has Two Locations to Serve You
Newly Opened
"BASTION SQUARE"
1150 Government St.
(For full Dining and Banquet Facilities)
THIS WEEKEND SPECIAL
(Served at both locations)
SPAGHETTI NITE
Every Wednesday
$1.50 Per Plate
$2.75 for Two
NEW YORK STEAK
French Onion Soup; 8 oz. New York Steak, Vegetables; Baked Potatoes; Garlic Bread; Dessert and Coffee.
For One $3.85
For Two $6.85
BUFFET 7 DAYS A WEEK AT 1150 GOVERNMENT ST.
Smitty's PANCAKE HOUSE AND RESTAURANT
"Bring the Whole Family"
850 Douglas Street and Bastion Square
383-5612 385-7745
"Everybody's Favorite Across Canada"

It's As Easy As . . .
1 2 3
To Collect Cash With Classified Ads
ONE . . . make a list of good, usable items you'd like to sell. TWO . . . call the phone number below and give your list to a helpful Ad Taker. THREE . . . stay home to collect your money. Start NOW!
These Ads Brought Immediate Results
GARAGE SALE SATURDAY 10 to 5. Inglis washer, dryer, many drapes, power mower. Target rifles, scopes, tools, luggage, books, pictures, mirrors, sports equipment. Interesting miscellany.
172 McCULLOCH CHAIN SAW, new bar and chain, $75. Propane portable stove 2-burner pressure regulator, $25. Cedar fence posts, round or split. Utility poles, various lengths.
3-SKIN RUSSIAN SQUIRREL neckpiece, $45. Green coat, mink collar, $55. Wool navy blue coat, $40. Jacket dresses, gold shade, one in shrimp color, two for $35. Clothing as new, all size 18.
It's Smart Figuring to Use Classified Ads in
VICTORIA'S DAILY NEWSPAPERS

Most of Crew Posted to Other Vessels

St. Croix in 'Hot' Reserve

The destroyer-escort HMCAS St. Croix will be put in "hot" reserve Dec. 19, Maritime Command Pacific announced Friday.

The Esquimalt-based destroyer will be manned by a skeleton crew that will maintain the vessel in readiness to sail at several days notice, a Canadian Forces spokesman said.

The St. Croix will be replaced in the Fourth Canadian Destroyer Escort Squadron by HMCS Restigouche which will sail to Esquimalt from Halifax next summer.

Three other destroyer-escorts were placed in hot reserve in Halifax last July because of fiscal and manpower restraints.

Most of the crew of St. Croix will be posted to other vessels with some being sent to Halifax to complete the crew of the Restigouche now undergoing repairs following damage to her boilers.

The spokesman said the shuffling of personnel would also provide some of the crews needed to man the new destroyer-escort series 280 which will be going to the east coast.

Sand Death Inquiry Opens at Colwood

A coroner's jury at an inquest into the death of Dean Wade Tickner, 13, of 589 Nora, Saanich, who died Thursday in a sand bunker, heard medical and identification evidence Friday.

The boy died when a pile of sand in a bunker at Ocean Cement, 3500-block Metchosin, collapsed on him.

The inquest heard evidence of identification by Larry Tickner, the boy's father.

Dr. Garth Walther, chief pathologist at Victoria General Hospital, testified that Tickner died of suffocation, coroner Edmund Jorre de St. Jorre told The Colonist.

The body was released by the coroner for cremation. The inquest, at Sands Mortuary, Colwood, was ajourned to Victoria provincial court for 7:30 p.m. Wednesday.

SKI PEETZ

C'est bon!
and it's new too—
buffet lunches toute
suite!

Anniversary Services For Queen

To mark the 25th anniversary of Queen Elizabeth and Prince Philip, which falls on Monday, the 9:30 and 11 a.m. services at Christ Church Cathedral will feature the epistle and gospel from the Anglican wedding ceremony used at the wedding of the royal pair and the sermons will focus on marriage.

Rev. Walter Donald will preach at 9:30 and Dean Brian Whitlow at 11 a.m.

Five Trapped, Feared Dead

MEMPHIS, Tenn. (AP) — Five workmen were trapped in a construction job cave-in and feared dead Thursday night after rescue workers said they could not get an air hose to the victims.

ROYAL OAK GARDEN CENTRE & FLORIST
4456 West Saanich Road In the Royal Oak Shopping Centre 479-1116
Open 9 - 5:30, Friday 9 - 9, Sunday 10 - 5
"For every bloomin' thing"

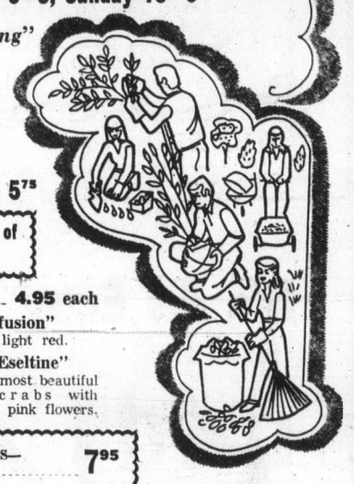

ROSES—LOCAL B.C. GROWN
Hybrid teas, Floribundas and Climbers. From, each ..... 2.25 to 2.75
DORMANT SPRAYS
Lime Sulphur, dormant oil and copper. Spray now for better fruit next year.
HERB GARDENS
With soil, pots and seeds of 10 herbs. These make excellent gifts for gardening friends at Christmas 5.75
FRUIT TREES — 20 varieties of Apples; 7 Pears; 7 Cherries.
FLOWERING CRAB APPLES .... 4.95 each
"Floribunda" Pink buds opening white—a very graceful small tree.
"Profusion" Very good light red.
"Lizet" The best of the reds with dark bronze leaves.
"Van Eseltine" One of the most beautiful flowering crabs with double rose pink flowers.
DOUBLE PINK FLOWERING PLUMS— Prunus Bleiriana—6 ft. to 8 ft. trees 7.95
SINGLE FLOWERING PLUMS— Prunus Pissardi—6 ft. to 8 ft. 6.95
DOUBLE PINK FLOWERING CHERRIES— Kwansan—6 ft. to 8 ft. 7.95
BLUEBERRIES 3-year-old plants, Each 2.95

HOW MANY VICTORIA RADIO STATIONS GIVE YOU AN OPPORTUNITY TO SPEAK WITH:

Dave Barrett - Robert Stanfield - Simma Holt - Edith Gunning - Sandy Reid Rhoda Kaelis - Brian Small - Jean-Luc Pepin - Edgar Benson - Judy Nyquist - Bob Strachan - Hugh Curtis - Jim Gorst - Gordon Hartley - Allan Batey - Dave Hancock Derril Warren - David Groos - Peter Pollen - Paul Hellyer - Monte Vanton - Ted Callbeck - Alf Petterson - Sam Bawlf - Agnes Newton-Keith - Bill Stavdal - Bob Hutchison - Frances Elford - Alan McKinnon - Jimmy Logan - Peter Bunn - Ove Witt - John Diefenbaker - Ted Fraser - Ma Murray - Pat McGeer - Sam Lane - Bill Chisholm - Pierre Berton - Ted Peck - Larry Ryan - Phil Barter - E. D. McRae - Ray Williston - Mel Couvelier - Bill Hutton - Dermod Owen-Flood - Alf Hood - Don Munro - Kurt Horn - W. A. C. Bennett - Eric Simmons - Dr. Scott Wallace - Leo Nimsick - David Anderson - Ed Gould - Shirley Dowell - Dr. Bill Gaddes - Les Peterson Ida Clarkson.

ONLY ONE.

These people have all appeared on our Conference Open Line show with Joe Easingwood. You can talk to them each weekday night at 6:30.

the Sound of Victoria
CJVI/900

P.S. You'll also enjoy our Great Grocery Give-Away!

The 1973 Super Beetle is a whole different car inside.

For one thing, there's a lot more inside, inside. We're giving you plenty of legroom up front. And fantastic headroom.

We've also done a nice thing for your nose. Our new windshield is pushed way forward, and curved, it's actually 42% larger.

For comfort, the seats, too, are curved. The same way what you sit on is. And the same way your back is.

Inertia type seatbelts buckle up as standard equipment.

The padded dash is completely redesigned. To be read in a flash.

Getting in and out of the back seat of the Bug is now pretty easy even for non-athletic types.

And we've had some very fresh ideas about air. And how to circulate it. Our remarkable improved ventilation system even de-fogs the side windows.

Altogether, the interior of the 1973 Super Beetle is so radically different, you'd have a hard time knowing it was a Beetle, except for the steering wheel insignia.

There remain, however, certain things that will give you the clue that you're driving a VW.

Economy. Dependability. Our good old never-give-up character.

The beauty of the new inside may be its beauty.

But the fact that it comes in the car it does, is the most beautiful part of all.

Few things in life work as well as a Volkswagen.

Family

THIRD NEWS SE

Polls Ban

MLA

On

David Anderson, B.C. Li
al leader probably spoke f
shorter time than anyone,
won the greatest share
laughs on television's Cha
9 Thursday night.

He was one of the spea
in the Public Broadcas
System program, The
vocates, originating in Bo
and for which he was flow
the east coast at the be
ning of this week.

The program was deba
the question: Should the r
media refuse to publish
sults of public opinion
during elections?

Anderson, MLA for
toria, was invited to take
for two reasons, aides
lieve: first, because this p
ince bans pre-election p
second, because Anderson
become known through

More Abortio

LONDON (AP) — Abort
in England and Wales tot
141,132 during the 12 mo
ending March 31, 1972,
government said. This is
from the 33,888 during 196
the first full year of the li
alized abortion law.

Town L

View Royal Ratepa
Community Association
going to make another bi
incorporate the area.

A referendum to incorpo
was narrowly defeated at
polls last summer by the
torate.

Vice-president Joe Su
land said the association
be taking another look at
proposition of incorporatio

The association will hol
annual meeting and ele
of officers at 8 p.m. Mo

his styl

The rules have
brand of raw co
Old Style Beer.
of honest-to-go
Tackle one tonig

Polls Ban 'Helpful'

MLA Topped Laughs On TV Panel Show . . . .

David Anderson, B.C. Liberal leader probably spoke for a shorter time than anyone, but won the greatest share of laughs on television's Channel 9 Thursday night.

He was one of the speakers in the Public Broadcasting System program, The Advocates, originating in Boston and for which he was flown to the east coast at the beginning of this week.

The program was debating the question: Should the news media refuse to publish results of public opinion polls during elections?

Anderson, MLA for Victoria, was invited to take part for two reasons, aides believe: first, because this province bans pre-election polls; second, because Anderson had become known through his long fight as a member of Parliament, carried out largely in the United States, to block shipment of oil down Canada's west coast.

Anderson
. . . 'hamburger loser'

It was made clear that prohibition of poll-publishing was not the issue; just that publishers of newspapers as well as radio and television sources should exercise judgment and refuse to publish what apparently boiled down to "horse-race" polls.

Pollster Herschell Gottschalk, U.S. Congressman William Green of Pennsylvania and Anderson spoke in favor of refusal to publish.

The first two argued that the horse-race angle (who's ahead today?) overshadowed what should be placed before the voters: the capabilities of the candidate and the major issues of the election.

Anderson agreed. He observed that while poll-publishing prior to elections had been banned in B.C. since 1953 there was no federal ban, and he had noted the horse-race aspect of such polls in the recent federal election.

He got his laughs when he told the audience that the only "poll" during the B.C. election was conducted by a hamburger merchant in Vancouver, who labelled his burgers with the names of principal candidates and asked buyers which one they wanted to purchase.

Anderson said that of course all the burgers themselves were identical and admitted that he did not fare too well in this poll.

When it was mentioned that while the pre-election ban on polls in B.C. covered the five-week campaign, such action would be difficult in the U.S. where federal campaigns usually covered 22 months, Anderson said he still thought it would be helpful to establish such a limitation for the final two months.

This, he thought, would allow the real issues to be put in their proper perspective.

Speaking in favor of publishing poll results were pollster Mervin Field of California and former senator Charles Goodell of New York.

Both felt that there would be more misunderstanding of the whole situation by the public if poll results were withheld, especially those of such reliable and recognized sources as the Harris or Gallup polls.

Were this done, they felt, many more polls, totally unreliable, would appear and, in one way or another, still reach the voters.

New Post

New assistant provincial commissioner for British Columbia and the Yukon is Jack Humble, who has been active in scouring for 14 years on both coasts, most recently as assistant regional commissioner for Greater Victoria region. Former lieutenant-commander with Canadian Armed Forces, Humble now is Victoria welfare officer. In his new scouting post he will be working on outdoor programs for boys 11 to 14.

Drink Legislation 'Not B.C. Priority'

Premier Barrett said Thursday the community should decide how liquor laws are reformed but indicated that drink legislation is not a government priority.

"We want to find out what the community wants," said Barrett.

He said at a news conference that he is not interested in such things as changing liquor legislation to allow out-of-province visitors to order a drink in their hotel rooms.

Barrett said that a legislative committee will be sitting in the spring to examine the question of liquor advertising — which he said is a major government concern — and the "social disease related to alcoholism."

The premier said that the government, as the sole wholesaler of liquor in the province, has the responsibility to alleviate the suffering of those people who are addicted to alcohol.

He said that while he agreed with the principle of former premier W. A. C. Bennett's ban on liquor advertising, he thought Bennett's legislation was unworkable.

Barrett also said during the press conference that the matter of foreigners purchasing British Columbia land is "of concern" to the NDP government.

He said he is not concerned about the source of money invested in B.C. but insists that the province have some control over such money.

Peyto Buys Polaris Oil

CALGARY (CP) — Peyto Oils Ltd. announced Wednesday that it has agreed to acquire all the shares of Polaris Oil Ltd., a Calgary-based private oil and gas exploration company. Polaris has land holdings in Canada and the United States and has an interest in the North Sea.

Target, 650

Donor Blitz Set

The Red Cross is hoping for 650 donor at blood clinics next week and the Victoria society of Real Estate Salesmen has offered to drive donors to those clinics being held in Victoria. Arrangements can be made by phoning 382-2213 before 4 p.m. the days of the clinics.

The first two will be held at Red Cross House, 1046 Fort, on Monday from 2:30 to 4:30 p.m and 6:30 to 9 p.m., on Tuesday from 1:30 to 4:30 p.m. and 6:30 to 9 p.m.

The Wednesday clinic will be held at Royal Roads Military College from 3 to 5:30 p.m. and 7 to 8 p.m. On Thursday the clinic will move to the Georgian Room at the Empress Hotel from 2 to 5 p.m. and 6:30 to 8:30 p.m.

On Friday the clinic moves to CFB Esquimalt (Naden) from 9:30 a.m. to noon and from 1:15 to 4 p.m.

More Abortions

LONDON (AP) — Abortions in England and Wales totaled 141,132 during the 12 months ending March 31, 1972, the government said. This is up from the 33,588 during 1968-69, the first full year of the liberalized abortion law.

Town Bid Repeat

View Royal Ratepayers Community Association is going to make another bid to incorporate the area.

A referendum to incorporate was narrowly defeated at the polls last summer by the electorate.

Vice-president Joe Sutherland said the association "will be taking another look at the proposition of incorporation."

The association will hold its annual meeting and election of officers at 8 p.m. Monday in the View Royal community hall.

Sutherland said the association's executive will meet with Municipal Affairs Minister James Lorimer next month to discuss the incorporation issue.

REINELL
$125,000
BOATS
PEARSON
WORLD of PLEASURE

Sunflight
BAHAMAS
from
15 DAYS $369.00
EACH OF 2
Call Us Today
Geo. Paulin Travel
382-9168
1006 Government St.

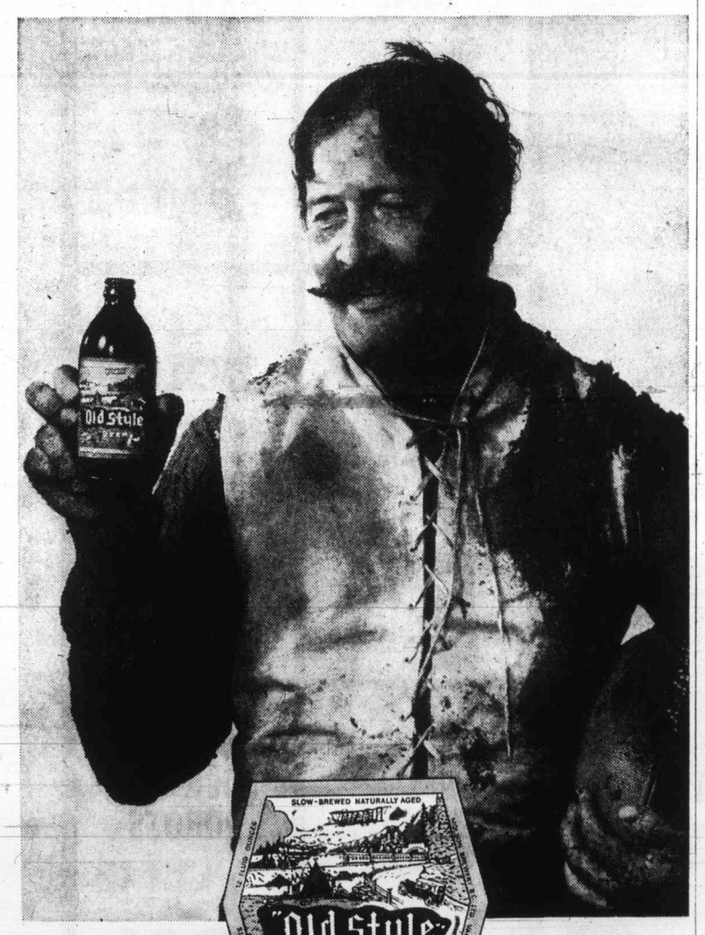

his style old style

The rules have changed. So has the uniform. But his special brand of raw courage is still the same. And his special brew: Old Style Beer. Still slow-brewed and naturally aged. Still full of honest-to-goodness flavour. It's his style. And your style. Tackle one tonight and see.

Old Style SLOW-BREWED AND NATURALLY AGED.

Introducing NyQuil.
The nighttime colds medicine from Vicks.

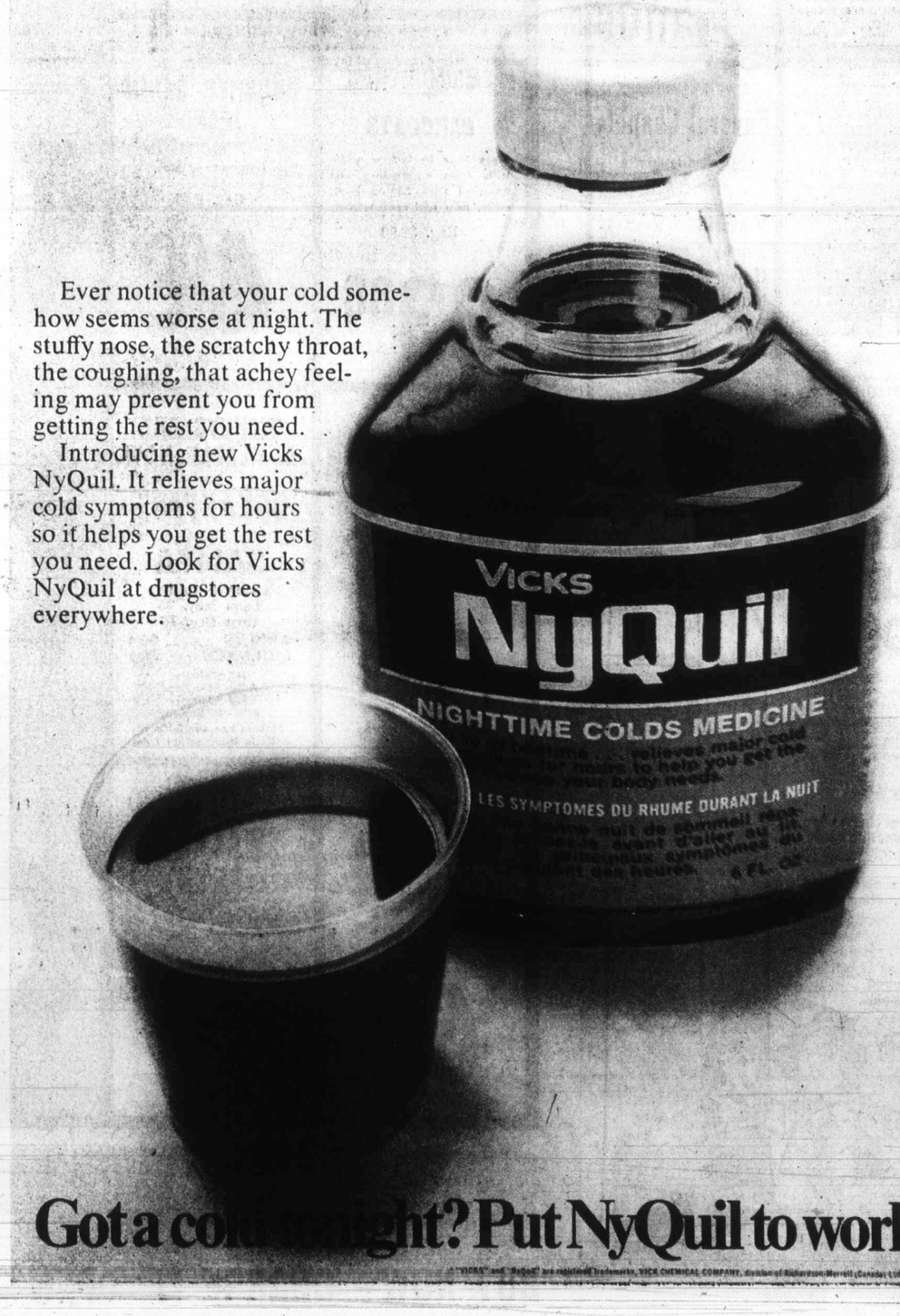

Ever notice that your cold somehow seems worse at night. The stuffy nose, the scratchy throat, the coughing, that achey feeling may prevent you from getting the rest you need.

Introducing new Vicks NyQuil. It relieves major cold symptoms for hours so it helps you get the rest you need. Look for Vicks NyQuil at drugstores everywhere.

Got a cold tonight? Put NyQuil to work.

International Hijackers

Canada Set To Push For Treaty

OTTAWA (CP) — External Affairs Minister Mitchell Sharp said Friday Canada has not ruled out any possibility in its search for measures to deal effectively with international hijackers.

Sharp told reporters these included such steps as cutting off aid to countries harboring hijackers or cancelling landing rights in Canada for countries such as Cuba.

However, he said, Canada would be reluctant to go this far and still hopes an agreement to deal with hijacking can be worked out at the international level.

Negotiations for an international agreement are being held under the auspices of the United Nations and the International Civil Aviation Organization.

Sharp, who made his comments after meeting the president of the Canaadian Airline Pilots Association, said he is not convinced cancellation of foreign aid would be an effective means to deter hijacking.

Aid is given to people and projects rather than governments, he said.

"We really don't want to hurt the people of a country just be cause their government may be following bad policies."

In Cuba's case, he said, Canada is stil hopeful that a bilateral hijacking agreement, exclusive of a possible general internal agreement, can be worked out.

Negotiations between Canada and Cuba started earlier this year after an American Patrick Dolan Critton, commandeered an Air Canada DC-9 en route to Toronto and forced it to fly to Havana.

Sharp said he has sent "another message" to the Cuban government asking why it has not "resumed the negotiations that were started some months ago."

The message also drew to the attention of the Cuban government the fact there has been no reply to a Canadiaan request that Critton be returned for trial, he said.

Cuba Sent Proposal Weeks Ago

MIAMI (UPI) — The Miami News reported Friday it has learned that Cuba made a proposal for talks on an air piracy agreement nearly three weeks ago.

The news, which Thursday spoke by telephone with Pedro Diaz, a spokesman for the Cuban foreign ministry, said the information came from official diplomatic sources in Havana and Washington.

The Cuban proposal was made through the Swiss embassy, the News quoted Diaz as saying. Radio Havana had said Wednesday that Cuba was agreeable to talks.

The news added that a state department source in the office of inter-American affairs said Diaz was probably referring to a proposal contained in an Oct. 30 note from the Cuban government to the United States via the Swiss embassy in Havana.

French Tighten Economy

PARIS (UPI) — Faced with a mounting wave of strikes, the French government Friday tightened restrictions on personal loans in an attempt to bring inflation under control.

The Bank of France raised from 15 to 33 per cent the compulsory deposit on loans commercial banks have made since March, 1972. A bank spokesman said the move will freeze an extra $800 million in bank assets used for loans.

In a letter to the bank's governor, Finance Minister Valery Giscard d'Estaing asked that banks halt "all special promotion and advertising" for personal loans.

One expert said the number of personal loans has almost tripled during the past year. The interest on a personal loan is much lower than that which must be paid when an item is bought on the instalment plan.

The government move came as the communist-dominated general labor confederation said its own price index showed the cost of living went up 12 per cent in the past 12 months and not 6.2 per cent as reported by the finance ministry.

Sands

Your Six Community

Funeral Chapels

Dedicated to Service

sensible prices

Victoria	388-5155
Sidney	656-2932
Colwood	478-3821
Nanaimo	753-2032
Duncan	746-5212
Ladysmith	245-2331

Independent, Family Owned and Controlled. Sands since 1912.

Don't send yourself short.

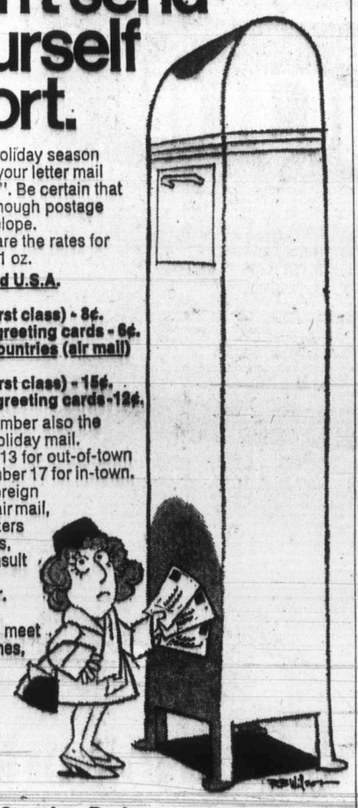

This holiday season make sure your letter mail isn't "Short". Be certain that you have enough postage on the envelope.

Here are the rates for mail under 1 oz.

Canada and U.S.A.
Letter mail
(sealed - first class) - 8¢.
Unsealed greeting cards - 6¢.
All other countries (air mail)
Letter mail
(sealed - first class) - 15¢.
Unsealed greeting cards - 12¢.

Remember also the dates for holiday mail. December 13 for out-of-town and December 17 for in-town.

For foreign deadlines, air mail, surface letters and parcels, please consult your local postmaster.

If you meet our deadlines, we'll meet yours.

Canada Post Postes Canada

Zeller's Saturday

SUPER SAVERS

Hillside Shopping Centre—Saturday, Nov. 18

Zeller's ACTION HOCKEY GAME — No Batteries Required With: 12 Players, 2 Pucks, 2 Goal Counters, 2 Nets. Skating, checking and scoring action. Reg. 2.97 — 1.96

Men's STRETCH SHIRTS — 100% washable nylon. Sizes S.M.L.XL. In shades of beige, brown, green, white, wine or navy. Reg. 4.44 — 3.33

Zellex ALARM CLOCK — Reg. 3.97 — 2.86

Girls' DEEP PILE JACKETS — Sizes 8-14. In navy, purple or brown with embroidered trim. Reg. 14.96 — 11.66

Girls' FLANNELETTE PYJAMAS — Choose from a wide selection of pastel colors in sizes 11-14. Reg. 1.96 — 1.33

Men's ACRYLIC FISHERMAN KNIT CARDIGANS — Sizes S.M.L.XL. Reg. 8.86 — 6.96

Boys' and Girls' PARKAS — Sizes 4-6 in navy, red or purple. Styled in cotton and nylon for strength and wear. Reg. 8.44 — 7.77

OUTDOOR LIGHT SETS — Pre-tested 25-light set. Lighted length 20'1". 14" spacing between sockets. Reg. 6.97 — 5.96

Teen's EMBROIDERED CARCOATS — Sizes 10-20 in tan or white with front embroidery and trimmed with fur on hood, cuffs, hem and centre front. Reg. 38.00 — 33.88

Men's BRUSHED DENIM JEANS — Sizes 28-36. Burgundy or blue. Reg. 6.96 — 4.00

WATCH FOR TERRIFIC 5 MINUTE SPECIALS!!

CHOOSE FROM ONE OF OUR THREE CONVENIENT CREDIT PLANS!

WHY NOT HAVE LUNCH IN OUR SKILLET RESTAURANT?

SEE OUR EXCITING NEW LINE OF CHRISTMAS TOYS

NO IF'S NO AND'S NO BUT'S — Satisfaction Guaranteed or Your Money Cheerfully Refunded

7 Foot SCOTCH PINE — Christmas Tree with deluxe tree stand. 137 branches for year-to-year use. Reg. 19.97 — 16.88

TEAR DROP CANDLES — Net covered. Glass bowl candle in red, green, blue or yellow. Reg. 1.26 — 97¢

Moirs 5-lb. SELECTION CHOCOLATES — Assorted hard and soft centres. Ideal for your Christmas entertaining. Reg. 4.47 — 3.96

TICKETS ARE AVAILABLE NOW For BREAKFAST with SANTA — Every Saturday from Nov. 25 thru Dec. 16. ADULTS 89¢. CHILDREN 59¢. 1st Sitting— 8:30 - 9:30 a.m. 2nd Sitting— 9:30 - 10:30 a.m. Tickets are available at Zeller's Information Desk

Ladies' POLYESTER PANTS — Sizes 10 - 18 in all fashion colors with high waist, cuff or no-cuff. Reg. 6.86 — 5.96

Girls' DOLLS — Toddler doll or drink and wet doll. Reg. 4.96 — 3.33

Chenille Bedspreads — Wavy chenille in double or twin sizes. All colors. Reg. 8.97 — 6.96

BOXED WALLET SETS — An ideal Christmas gift with wallet and key case. Reg. 2.22 — 1.66

Ride 'em TRACTOR — By "Reliable". Safety engineered in sturdy plastic for indoor-outdoor fun. Reg. 11.76 — 9.96

ROCK 'EM SOCK 'EM ROBOTS — By "Marx". Reg. 11.76 — 9.96

BUY NOW - "CHARGE-IT" - NO DOWN PAYMENT!

BUY NOW—CHARGE IT! OPEN 9:30 to 9:30 Pre-Sell 6 P.M. Friday

Building C

Chri

PORT MOODY (CP) — Burrard Inlet Bible Insti will go to court without a l yer unless the institute's t surer, Wayne Williams, find "born-again Christi counsel.

The institute has b

Students Caus Of Pollution

SPOKANE, Wash. (AP) The issue of whether Univ sity of Washington stude are one of Seattle's pollu problems was raised jestin during the UW regents m ing. Bruce Roonay, presid of the graduate and pro sional student senate, told board a task force study under way on univers caused pollution in Seat

FIX-UP SAVING

... just in tim for Christmas from

DOMAN'

8-5:30 MONDAY THROUGH SATURDA

USE YOUR CHARGE OR OPEN A DOMAN'S ACCOUNT TODAY

SPECIA ZONOLI Loose Fill Insul 3 cu. ft. bag, each 1

Building Code Case

Christian Needed

PORT MOODY (CP) — The Burrard Inlet Bible Institute will go to court without a lawyer unless the institute's treasurer, Wayne Williams, can find "born-again Christian" counsel.

The institute has been charged with contravening the municipality's building code and with failure to obey a stop-work order.

Williams appeared in provincial court Thursday to plead not guilty to both charges and to ask for a seven-month delay while he prepared his case. He also said that because of the many witnesses he would call, it would take three days to hear the case.

Crown Prosecutor Thomas Fisher told Judge F. C. Giles that in view of the minor nature of the charges he wasn't prepared to agree to a seven-month adjournment or to a three-day trial.

Williams, who owns a construction company, explained that because of his work at the institute during the school year, he wouldn't have enough time to adequately assemble his defence.

Giles then suggested that legal counsel be retained by the institute and Williams said he was attempting to convince the institute's board of directors to hire a lawyer.

Giles then set Feb. 22 as trial date, allowing one day for the hearing. He said a three-day trial or a seven-month adjournment were "out of the question."

Outside the court, Williams said a "born-again Christian lawyer" was needed, "a lawyer who recognizes Jesus Christ as his personal savior."

"Unless you're a Christian, it would be very hard to understand the situation here," Williams siad.

Students Cause Of Pollution?

SPOKANE, Wash. (AP) — The issue of whether University of Washington students are one of Seattle's pollution problems was raised jestingly during the UW regents meeting. Bruce Roonay, president of the graduate and professional student senate, told the board a task force study was under way on university-caused pollution in Seattle.

Four Shows Out In TV Strike

NEW YORK (UPI) — Television's top hit, All In the Family, was one of four major shows down Friday as a result of a labor dispute between CBS and the International Brotherhood of Electrical Workers.

The other shows affected were Maude, The Bill Cosby Show, and The Carol Burnett Show.

Producers of the four series suspended operations in Hollywood after the actors representative union, American Federation of Television and Radio Artists voted Thursday to honor the IBEW picket lines.

Last week Carroll O'Connor, star of All In The Family, approached the pickets and asked if it would help their cause if he refused to cross their lines. The strikers said he would help if he didn't. O'Connor refused to report to work.

Only The Sonny and Cher show continued to shoot at CBS studios in Hollywood.

Ostler Rejects Motion

A two-point motion to quash a narcotics conspiracy charge against five Victoria residents was rejected Friday in Victoria Provincial Court by Judge William Ostler and a special section of the court was set up for their preliminary hearing.

Facing a two-count charge against Robert Gerald Langer, 30, and Michael Kincses, 27, both of 1414 Hillside; Sharron Yvonne Dannenberg, 26, of 425 Quebec; Wendy Ann Dance, 25, of 2321 Cook, and Daniel Hadden, 57, of 1018 Oliphant.

Robert Price, lawyer for Kincses and Dance, was supported by the three other defence lawyers in his motion to quash the charge. He made two objections:

● The charge contained words which read that the five conspired "one with the other or with others of them" and these words were so broad as to allow a multiplicity of specific charges within the one charge, a situation which is not allowed by law.

● The two counts of conspiracy to traffic in heroin and conspiracy to possession heron for the purpose of trafficking grew out of one set of alleged circumstances and one therefore was bad in law.

Ostler said the law is that the charge must refer to a single conspiracy but the words "one with the other or with others of them" were merely items which the crown must prove and did not mean more than one charge.

As for the second objection, he said trafficking and possession for the purpose of trafficking are two different things. In the latter, possession of a narcotic must be proved by the crown before the judge can consider whether the narcotic was possessed for the purpose of trafficking.

Having rejected the motion, Ostler announced a preliminary hearing for the five would be held in a special Provincial Court section in the Victoria Law Courts. It would begin Dec. 11 and probably would take four days in all.

Ostler said a judge "will be assigned."

Organ Recital

Jack Lenaghan, organist of St. Andrew's Roman Catholic Cathedral will give an organ recital at the cathedral at 8 p.m. Nov. 29. Choral works will be presented by the Victoria Choral Society. The recital is free.

The early shopper catches... BEST BUYS

FIX-UP SAVINGS ... just in time for Christmas from DOMAN'S 8-5:30 MONDAY THROUGH SATURDAY

SALE STARTS NOV. 18th Ends Nov. 25th

WEATHER STRIP
Complete Door Sets
Fasteners Included
WOODEN STYLE 1.29
NO. 1 METAL 2.98
NO. 2 METAL 2.29

HOCKEY STICKS WITH THE "ZYTEL"
NYLON RESIN PLASTIC BLADE Meet C.A.H.A. Rule Specs 4.69

SPECIAL UNPAINTED PING PONG TABLES
Complete With Base 19.95

"COMFORT" YOUR WALLS with BEAUTIFUL PREFINISHED PANELLING

SUMMER CEDAR	5.60
AZTEC WALNUT	5.39
GOLDEN VALLEY ELM	5.10
SANDSTONE ELM	4.59
MORENO ROSEWOOD	5.39
GOLDEN TEAK	5.75
NAKORA	5.75
PACIFIC WALNUT	5.75
YE OLD HICKORY	4.99
SILVER MINT	5.00
WINCHESTER WALNUT	4.95
SIERRA OAK	5.29
ELDORADO WALNUT	5.39
GREEN GLOW	5.00
SUMMER PINE	4.20
SKELTON (DARK)	3.99
OLD ENGLISH ELM	4.15

MAKE IT WITH THE HELP OF THE EXPERTS AT DOMAN'S

ADD ON
RIBBON GRAIN MAHOGANY (SOLID CORE) PANELS
Excellent for Bookcases, Shelves
APPROX. 9" x 6'6" x 1⅛" 2.98
APPROX. 15" x 8' x 1⅛" 3.25
LIMITED QUANTITIES

SHOWER DOORS
2 Panel Tub Enclosure. Mist White. EACH 39.95

PREFINISHED MAHOGANY PANELS
2.98 per 4x8 Panel

Prefinished ROYAL GRAIN WALNUT DOORS
2'0" x 6'8" x 1⅜" 6.00
2'4" x 6'8" x 1⅜" 6.50
2'8" x 6'8" x 1⅜" 7.00

REPAIR

"LOOK" ... 10% OFF ON ALL HAND TOOLS

BENJAMIN MOORE & CO.
MOORTONE DECORATIVE FINISHES
PAINT
20% OFF ON ALL EXISTING PAINT STOCK
10% OFF ON ALL EXISTING BRUSHES, ROLLERS AND TRAYS

MAGIC OF OZITE
Three Striking Patterns in STYLE TONES
A BOLD PLAID
A GEOMETRIC
A PEBBLESTONE
6.50 PER SQ. YD.
Ozite adds Magic to your Floors

SPECIAL Prefinished 32" x 96"
TRIO OF PANELS
ANTIQUE OAK
PASTEL OAK
SMOKED WALNUT
2.79 each
Limited Quantities

27" WIDE PROTECTIVE VINYL RUNNER
Light, durable, and easy to install. Per Linear Foot 89¢

2x4 ECONOMY STUDS
Package of 10 3.95

CARPET SPECIAL
The Famous MANOR TWIST
8.95 PER SQ. YD.

LOOK—PRICE and COMPARE
The Many Unadvertised $PECIAL$

NEW FLOOR TIME LURAN FOAM-CRAFT LINO
12 Ft. Widths, Assorted Colours
4.99 sq. yd.

PEEL 'N STICK FLOOR TILE
Vinyl Asbestos — Self Adhesive
Numerous Colours
23¢ PER TILE

PLASTIC CARPET RUNNER
Gold, Green, Clear.
Per Lin. Ft. 89¢

USE YOUR CHARGEX OR OPEN A DOMAN'S ACCOUNT TODAY

SPECIAL ZONOLITE
Loose Fill Insulation
3 cu. ft. bag, each 1.49

DOMAN'S
280 BAY STREET Just Across Point Ellice Bridge 386-2151

Small Gifts Sought For Mental Patients

The Canadian Mental Health Association is looking for about 8,000 Christmas gifts.

Again the association is asking the public for help in assuring a gift for each patient under psychiatric care in British Columbia. Many patients in mental hospitals and boarding homes have lost contact with their families and friends, the CMHA points out.

Those wishing to help may send a small new gift, unwrapped to the association's depot at Metropolitan United church, 1411 Quadra. Suggestions include boxes of candy, biscuits or cigarettes, cosmetics, wallets, cards, or scarves, slippers or stockings.

Volunteers collect and wrap gifts which are selected for each patient and presented at a Christmas party.

MULLINS MARINE
10-SPEEDS
LOW DOWN PAYMENT
925 YATES STREET

Woodward's
Book Store
ON THE MALL
COME
AND
MEET
T. ALEX BULMAN
AUTHOR OF
KAMLOOPS CATTLEMEN
SATURDAY, NOV. 18
1-2 P.M. and 4-5 P.M.

Women Bridge Gulf

'A Protestant Friend Didn't Seem Possible'

BELFAST (UPI) — Nine-year-old Tommy Brady half dragged his new-found friend up to the two women standing at the post office counter.

"Mummy," he said, "may I bring Bobby home to play?"

Mrs. Sarah Brady hesitated a moment, stealing a glance at the woman beside her.

The she smiled. "Of course, you may," she said. "If Bobby wants to come."

A few hours later Wednesday evening, Mrs. Brady served tea and cakes to Protestant housewife, Marjorie Johnson.

Outside, their sons romped happily along the sidewalk, joined by half a dozen of Tommy's pals.

"At first," said Mrs. Brady later, "she was a wee bit nervous, as if she expected the IRA (the illegal Irish Republican Army) to come in and gobble her up at any moment. But, after a while, she relaxed and we had a lovely visit."

Mrs. Brady, a 27-year-old Roman Catholic housewife, lives on the Springfield housing development, near the "peace line" separating the capital's feuding Protestant and Catholic communities.

"I've never had a Protestant friend before," she said.

"Somehow, I always thought them different."

Mrs. Brady thought for a moment, and then said "now that I think of it, no one around here has a Protestant friend. It just never seemed possible."

"When we started talking," Mrs. Brady added, "we found we had a lot in common. We both find it hard to keep pace with the cost of living — prices hit you just as hard no matter which side of the peace line you live."

She turned to Tommy. "Bobby had a nice time, too, didn't he?" she asked.

"Yes," said Tommy, "and we never called him 'Proddie' (Protestant) not even once."

Mrs. Brady didn't invite her neighbors in to tea.

"Maybe, next time," she said.

Before Mrs. Johnson left, she invited the Bradys to visit her home, just off the Protestant Shankill Road area.

Will she go?

"Well, I don't know," Mrs. Brady said. "They're such a terrible bunch of . . ."

She broke off, smiling. "I'm at it again," she said.

"Of course, I'll go."

Heavy Rider

POOLE, England (CP) — Louie Dingwall, 85, hopes to saddle up and show Britain's aspiring young women jockeys "how to ride a horse," she says. Louie applied for a licence to compete in women-only races and next season aims to "ride the pants off any girl in Britain." She has only one problem to overcome — her weight. At 160 pounds, "that's too damned heavy," she said.

Ann Landers

Dear Ann Landers: Several women teachers at our school have been doing a slow burn over the letter from the lady who doesn't mind picking up her husband's socks.

What gets us is this: He's the same guy who drops his underwear, shirts and slacks on the floor, leaves the cheese and crackers on the counter, doesn't take his dishes back to the kitchen after a snack, and thinks it's beneath his dignity to rinse out the bathtub or pick up a towel.

A good marriage is bases on mutual respect and consideration. Under this system, everybody picks up his own socks and underwear. You sure missed the boat, Anne. We are very disappointed. — **Disgruntled Teachers.**

Dear D.T.s: I'm a happily married woman and for 33 years I've been picking up socks and underwear — and I don't mind in the least. I firmly believe that the wife who resents doing such a simple thing for her husband is really mad at him for something else. I learned early that my husband was a sock-dropper, and he wasn't too careful about where he left his snack dishes, either, but I opted not to retrain him or nag about it. No real marriage is without differences, and I save "complaint and criticism time" for things that are more important.

□

Dear Ann Landers: I'm an 18-year-old girl and I spend half my time washing my hair. It's long and thick and beautiful, but to keep it that way I have to shampoo it at least once a day. If I wash my hair in the morning it's dirty by dinner time. If I wash it in the evening it's dirty by morning. I've tried every shampoo, rinse, and soap on the market but nothing helps. Any suggestions ? — **Greasy.**

Dear G.: I checked with beauticians and skin specialists and they seem to think the problem isn't your hair but your head. You have a strong preoccupation with your crowning glory. It doesn't really need all that shampooing but you have a compulsion to wash it, regardless. I'm sure you won't care for my answer, but here it is.

□

Dear Ann Landers: You goofed it, Babe. I refer to the answer you gave to the wife who was feeling guilty because she "stole" money from her drunken-bum husband's wallet while he slept it off.

I've been down that road and it's a heller. I grew up honest, but my husband drank like a fish and I had to do what I could to feed our children and keep a roof over our heads. The only way I could manage was to take a few tens out of his billfold while he was asleep. Funny thing, he never missed it.

I got to feeling guilty one day, like the woman who wrote to you, and do you know what my clergyman told me? He said, "Marriage is a partnership. Whatever your husband makes is half yours so long as you are doing your share as a wife and mother." He advised me to stop feeling guilty and believe me, that one visit changed my entire outlook.

I hope you will print my letter because I'm sure thousands, maybe millions of women are doing the same thing and feeling rotten about it — like I was, before a man of God wised me up. — **Clear Conscience**

Dear Clear; here's your letter and it was one of dozens that made the same point. Thanks to all who wrote. I see no reason why a wife who must filch from her husband's wallet can't tell the rumbucket — and keep on doing it.

"She bought it on the theory that owners grow to resemble their dogs."

Clubs and Societies

Bird-Watching Day

Dr. Doug Sparling will lead a Victoria Natural History Society birding field trip to Clover Point today. Those interested will meet either at Mayfair Lanes parking lot at 9:30 a.m. or at Clover Point at 10.

□

DANCE

Mothers' Auxiliary to the Langford Boys' Club is holding an adult dance at 9 tonight in the Catholic church hall, Langford.

□

COLLECTORS

Victoria Glass and Bottle Collectors' Society will meet in Room 112, Provincial Museum, at 7:30 p.m. Monday. A talk on local medicines by John Sutherland is scheduled.

□

AUXILIARY

Quita Nichol Auxiliary to Goodwill Enterprises will meet at 1:45 p.m. Tuesday in the Rehabilitation Centre, 220 Bay.

□

MEETING

James Bay Golden Age Club will meet at 1:30 p.m. Friday in the United Church hall, corner of Michigan and Menzies. Visitors have been invited.

□

FRIENDSHIP TEA

Bethel No. 2, International Order of Job's Daughters, is holding a friendship tea from 2 to 4:30 p.m. today at the home of Mrs. Doreen Alcorn, 2620 Lansdowne Rd. The tea will be opened by Mrs. Ina Erith, past supreme guardian.

□

SOCIETY

Victoria branch of the Theosophical Society, in Canada will meet at 8 p.m. Wednesday in War Amputation Hall, 1610 Oak Bay Ave. For further information phone 386-6570 or 384-8359.

□

TALKS

Canadian Pacific Pensioners and Ladies will meet at the Empress Hotel at 2 p.m. Tuesday for a general discussion.

□

STUDENTS

Mature Students Club of the University of Victoria will meet at 8 p.m. Thursday in rooms 203-4, Lansdowne College. There will be a bar. All mature students are welcome.

□

DANCERS

Saanich International Folk Dancers are hosts this weekend to the Vancouver International Dancers, with a party at 8 tonight in the Senior Citizens' Centre, Tillicum-Burnside, and a dance workshop at 11:30 a.m. Sunday at Gordon Head Recreation Centre. For more details call 477-6386.

□

AUCTION

St. David's (Cordova Bay) Anglican Church will be holding an auction at 10 a.m. today.

DO YOUR
Christmas
Shopping
EARLY
Pose now for that gift only YOU can give; YOUR Portrait.
MAKE YOUR APPOINTMENT NOW!
SVENDSEN
1161 Newport 598-2131

BOATS
SPECIAL PRICES
REINELL
PEARSON
WORLD of PLEASURE

charge it
or chargex
SUEDE IS BACK
AND THE COLORS
ARE DELICIOUS
"Voyageur"
by Mr. Seymour
antelope suede with
gold piping
36.95
we do these shoes in luscious
suedes . . . so you can wear them everywhere
"Harlequin"
by Charles Patou
black suede with grey
and red onion suede
mink brown suede with
chestnut
and antelope suede
29.95
"Argenta"
by Charles Patou
black suede
teak brown suede
violet ink suede
28.95
Ingledew's
for the great names in fashion
749 YATES ST.

Prepare
Your Home
for the
Holiday Season
CONTACT
Vancouver Island's Only
Exclusive Kitchen
and Home Improvement Centre

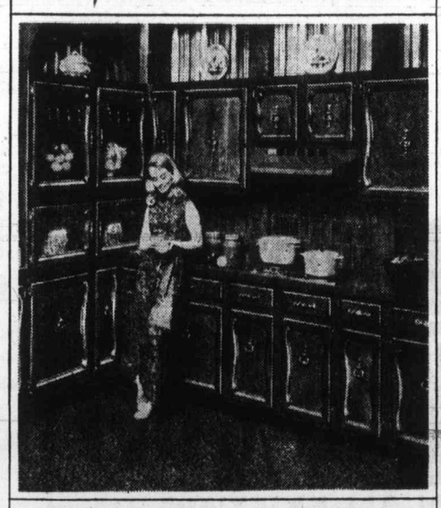

FEATURING KITCHENS BY:
• Luxuria
• Longbell
• Highland
• Citation
• Merit
SPECIALIZING IN:
• Alterations
• Additions
• Rec. Rooms
• Kitchens
• Bathrooms
Fast Efficient Service
Free Estimates
Full Design and Decorating Layout
Low overhead and volume buying allow us to offer the lowest possible prices.
FEATURE KITCHEN
AND HOME IMPROVEMENT CENTRE
2610 Douglas 385-4921

MID-NOVEMBER
FASHION
SALE
Fall and Winter
JACKETS
Pant styles with fake fur trim. Smashing colors . . . a super gift!
25% OFF
DRESSES
These are strictly this season styles in plaids, plains, layered look.
25% OFF
SWEATERS
Buy now for gifts. Selection includes popular shrinks, T-shirts, novelties.
⅓ to ½ OFF!
Miss Frith
JUNIOR
1619 DOUGLAS STREET 383-7181
Free Parking at the Rear of the Store

Life
Has

This concludes a serie
the marriage of Queen E
beth and Prince Philip
observe their 25th wed
anniversary Monday.

By ROBERT MUSEL
UPI Senior Editor

LONDON (UPI) — She
round and attractive an
the Archbishop of Canter
held the great crown of
land — one of the jewel
terpieces of the world —
her head the British beli
anything was possible.

It was June 2, 1953, the
onation of Elizabeth II b
a mighty concourse in W
minster Abby where she
married on Nov. 20, 194
Prince Philip, the Duke of
inburgh.

Sir Winston Churchill c
her "this gleaming qu
and many believed they
witnessing the start of a
Elizabethan age.
weren't. The power and i
ence of the empire ste
declined. A succession of
ritorities asked for and
granted independence.

At the Kenya independ
ceremonies in 1964, just
fore the Union Jack
down for the last time,
pressible Prince Philip tu
to president Jomo Ken
and said: "Are you sure
don't want to change
mind?"

The Commonwealth
badly shaken by the
drawal of South Africa v
Elizabeth on her 21st birt
had pledged her life to
service of her people.
reign has now stretched
the Korean war through
Cuba, Vietnam and the
bles in Ireland. Six p
ministers have made
weekly reports to her fo
has the right to be info
and the right to ac
though her advice ma
disregarded.

□

It has not been eas
queen or woman. Her yo
sister, Princess Margare
in love in 1953 with
Captain Peter Townsend,
vorced man — and the
is head of the Church of
land which does not reco
divorce. But she let her
make up her own mind,
sensation of 1955 not to m
Townsend. She was th
ened with assassinatio
fore a tour of Canada i
and Quebec Separatists j
and insulted her when
was there —but she went
courage has never been
tioned.

She was booed by stu
some of them drunk, at
ing University in Scotla
October this year. It w
particularly flagrant exa
of boorishness and most
students later apologized
less offensive situation i
ing the young, the Quee
an aide: "Wouldn't you
done the same at their ag

Elizabeth and Philip
Prince Charles and Pri
Anne are the first Britis
alty of the TV age and
people know more about
and have seen more of
than any royal figures
past. The cameras hav
posed some restraints —
alty has to resist the in
to scratch a nose or ea
cause the cameras will
in. Sensitive microp
mean they must watch
language. In Australia i
Princess Anne could be
complaining that her "h
scarf" kept blowing int
eyes.

On the other hand a
minute BBC documenta
the royal family in 196
shown around the worl
gave her people a view
Queen, her life and her f
they had never seen b
They saw the sovereign
ing carrots to her horses
a silver tray, making
salad at a family bar
and licking the dressing
her fingers.

The Queen has been a
28 times and travelled

J
1012 FORT
SPECIA
from
W
Reduced
from
Assorted,
TOPCOATS
To Clear
Doul
BLAZERS 19.95
Only
Ass
FASHION SUITS
To Clear
LADIES -
English and Har
COATS. From

Life Pledged to Service Hasn't Been All Roses

This concludes a series on the marriage of Queen Elizabeth and Prince Philip who observe their 25th wedding anniversary Monday.

By ROBERT MUSEL
UPI Senior Editor

LONDON (UPI) — She was round and attractive and as the Archbishop of Canterbury held the great crown of England — one of the jewel masterpieces of the world — over her head the British believed anything was possible.

It was June 2, 1953, the coronation of Elizabeth II before a mighty concourse in Westminster Abby where she was married on Nov. 20, 1947, to Prince Philip, the Duke of Edinburgh.

Sir Winston Churchill called her "this gleaming queen" and many believed they were witnessing the start of a new Elizabethan age. They weren't. The power and influence of the empire steadily declined. A succession of territorlies asked for and were granted independence.

At the Kenya independence ceremonies in 1964, just before the Union Jack came down for the last time, irrepressible Prince Philip turned to president Jomo Kenyatta and said: "Are you sure you don't want to change your mind?"

The Commonwealth was badly shaken by the withdrawal of South Africa where Elizabeth on her 21st birthday had pledged her life to the service of her people. Her reign has now stretched from the Korean war through Suez, Cuba, Vietnam and the troubles in Ireland. Six prime ministers have made their weekly reports to her for she has the right to be informed and the right to advise, though her advice may be disregarded.

□

It has not been easy as queen or woman. Her younger sister, Princess Margaret, fell in love in 1953 with Group Captain Peter Townsend, a divorced man — and the Queen is head of the Church of England which does not recognize divorce. But she let her sister make up her own mind, in the sensation of 1955 not to marry Townsend. She was threatened with assassination before a tour of Canada in 1964 and Quebec Separatists jeered and insulted her when she was there —but she went. Her courage has never been questioned.

She was booed by students, some of them drunk, at Stirling University in Scotland in October this year. It was a particularly flagrant example of boorishness and most of the students later apologized. In a less offensive situation involving the young, the Queen told an aide: "Wouldn't you have done the same at their age?"

Elizabeth and Philip and Prince Charles and Princess Anne are the first British royalty of the TV age and their people know more about them and have seen more of them than any royal figures of the past. The cameras have imposed some restraints — royalty has to resist the impulse to scratch a nose or ear because the cameras will close in. Sensitive microphones mean they must watch their language. In Australia in 1970 Princess Anne could be heard complaining that her "bloody scarf" kept blowing into her eyes.

On the other hand a 105-minute BBC documentary on the royal family in 1969 was shown around the world and gave her people a view of the Queen, her life and her family they had never seen before. They saw the sovereign feeding carrots to her horses from a silver tray, making the salad at a family barbecue and licking the dressing from her fingers.

The Queen has been abroad 28 times and travelled 300,000 miles on visits to 48 countries including the United States in 1957 where she was a guest of President Eisenhower at the White House, and in 1959 when she addressed the United Nations. This is not much more than half the trips made by Prince Philip but then, as the Queen once remarked, "Philip was born with itchy feet."

Royal couple in Scotland

□

The Queen and Prince Philip sleep in a large double bed with a silken canopy. They have individual bathrooms and dressing rooms. They breakfast together (the pats of butter are monogrammed) at 8:15 a.m. in a room overlooking a small flower garden and she pours out his coffee before her own tea. They discuss the mail, the day's engagements and read four newspapers. The Queen also reads Sporting Life, an authority on thoroughbred horse blood lines.

It's not easy to oversleep in Buckingham Palace. Ever since the time of their mutual great-great grandmother, Queen Victoria, a Scottish piper has marched outside the bedrooms at 9 a.m. shrilling his pipes. The children look in before going to school and by 9:30 the Queen and Philip are in their separate offices for several hours desk work. They may not see each other again till evening when they try, engagements permitting, to dine together. Afterwards they watch TV if there is something they particularly want to see.

Usually during the evening officials arrive with documents for the Queen to sign. The royal couple goes to bed about 11:30 p.m. with a pot of tea they make themselves with a silver kettle he gave her for Christmas. That's the weekday routine. Weekends are for private family life, at Windsor Castle, if possible. They ride and, in summer, swim in the palace pool. At night they have their hobbies, Philip with his painting and model making, the Queen with her jugsaw puzzles or books on the turf.

Philip was one of the best polo players in the country but has given it up because of an arthritic wrist. The Queen was a crack rifle shot.

The younger children call Prince Philip poppa. He is raising the two young princes, Andrew, 12, and Edward, 8, on a committee basis. They have a vote in decision affecting them. Philip was spanked as a boy and his children get the same treatment when warranted. They have been known to wear the hand-me-downs of elder brother, Charles, the heir to the throne.

□

Philip is a member of the privy council and his wife has declared him first gentleman in the land in precedence but he does not have — and may not want — the higher title of prince consort which Queen Victoria conferred on her Albert. This would give Philip the right to see state papers but it would also subject him to security restrictions. He has enough on his plate as it is. He makes 60 to 90 speeches a year, writes most of them himself and is involved in over 350 organizations.

The Queen uses a sunlamp in winter because of the nose and throat weakness common in her family. One persistent cold and cough in May, 1971, worried her friends, and her doctors would like her to be able to spend part of the winter in a warmer climate. One of her doctors, Dr. Margery Blackie, is a homeopathist. The royal family has a long connection with homeopathy and herbal medicine.

The Queen eats sparingly, drinks a little, doesn't smoke, has her hair done once a week and sometimes arranges it herself. She has always had a string of Corgi dogs one of which is buried with the headstone: "The Queen's faithful friend, Susan."

Her obsession with horses is sometimes satirized on TV and in print but the truth can be funnier. During a visit to Australia an aide gave Philip a cable for the Queen. It read "One-second-four." "I don't know what this means," Philip said. "It must be code."

The queen laughed: "Not at all. It's that horse I was interested in. It came in first in the second race by four lengths."

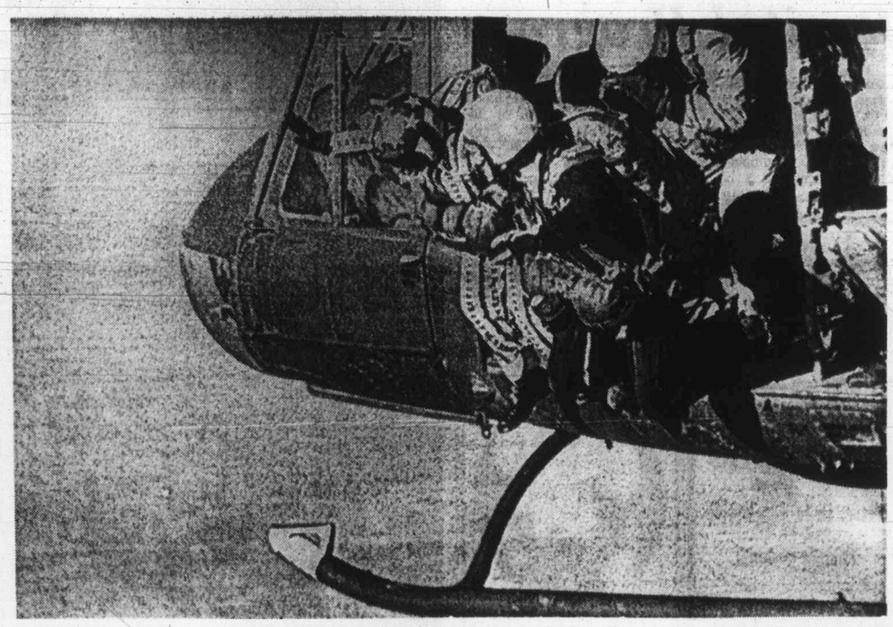

—AP

High Oath

Re-enlisting in United States Army for four more years, Spec. 4 Nina Garcia, 20, took oath in unconventional way. Petite 95-pound member of Women's Army Corps, with Air Force Capt. Ronald Diggs, right, recited oath in free fall parachute jump from helicopter 9,600 feet above San Marcos, Tex.

Price Protest

Official in Dust-Up

NEW YORK (UPI) — Two young women Wednesday protested a price increase granted a milling company by throwing a few handfuls of flour at C. Jackson Grayson, chairman of the federal price commission.

Grayson, unperturbed, brushed himself off, said he sympathized with the women and continued his address to about 200 members of the New York Society of Security Analysts.

Grayson was lightly dusted with the flour while about a dozen security analysts took a heavier dose during the meeting in the financial district.

The women, Susan Steinman, 22, and Sharon Ayling, 21, said they represented a group called Women United for Action and were protesting rising food prices and an 11 per cent price increase granted to Pillsbury Mills Inc. They were removed from the room and released after the incident.

Playing Safe

SKEGNESS, England (CP) — Reginald Barnard and his wife, Hilda, solved the problem of holiday traffic jams by packing five suitcases into their car and driving 150 yards to their favorite hotel for a week's vacation. "There is no pleasure driving on the roads these days," Barnard said. "This way we will not be tired after our drive home."

SKI PEETZ

PROTEIN PERMS
Especially for Fine Difficult Hair
The tremendous success of our Protein Permanents is due to satisfied clients. Top grade lotions only are used at budget prices all year 'round. Protein permanents and healthy hair go together. No juniors to work on your hair here.
Phone 383-6015
Working Proprietor, Len Andrew of London, England
ANNAS TAYLOR BEAUTY SALON
1004 BROAD STREET (By Eaton's Carpark)

Montague BRIDGMAN Ltd.
China Crystal Gifts
811 Government St 383-0821

Start a New Life TODAY!
Just one 90-minute treatment at Milady's will slim you as much as an 18-day regime of one hour's exhausting exercise each day.
WE GUARANTEE AT LEAST TWO INCHES REDUCTION AT YOUR FIRST TREATMENT OR YOUR MONEY BACK
INQUIRE ABOUT OUR WEEKLY SPECIAL
milady's
1006 Blanshard Street
385-3389

Bravo!
Such good food!
Such beautiful decor!

the Cobbler
535 Lower Yates Old Town
WINTER BOOT SALE
$5.00 OFF any OF OUR TALL BOOTS
NOW $29.00

Christmas Shopping is a Pleasure When You Shop at Spode

Spode 3rd Annual Christmas Plate and Hammersley's Christmas Bell
Theme of this year's plate: "I saw three ships come sailing in."

Spode 30% Lead Crystal and Riedelglas of Austria
Pattern illustrated: Bruxelles by Riedel
Select now for holiday entertaining.

Choose from 96 Magnificent Patterns in Spode China
Now is the time to start purchasing a set of magnificent Spode china. "The Tree of Life" pattern is one of many superb designs available. Check over your pattern in readiness for entertaining and add the necessary pieces. Open stock patterns including serving pieces. You are welcome to come in and browse. These splendid patterns are a pleasure to view.

Spode "Tree of Life"

Brides — Choose your pattern before Christmas and have your choice registered in our store.

"Now in Our 48th Year of Serving Victoria"
Open Monday to Saturday, 9 a.m. to 5:30 p.m.
THE Spode SHOP
ROBERTSON LTD.
1007 GOVERNMENT STREET PHONE 383-3921

John McMaster
1012 FORT STREET PHONE 384-4712
THIS WEEK'S SPECIALS!
LADIES
HOUSECOATS SPECIALS, from 29.95 to 25.00
WOOL SKIRTS Reduced from 12.95
Assorted, Lightweight TOPCOATS To Clear 10.00
Doubleknit BLAZERS Only 19.95 SLACKS 10.50
Assorted FASHION SUITS To Clear 15.00
LADIES — JUST IN! English and Harris Tweed COATS. From 85.00
MEN
SUITS Reduced from 90.00 to 35.00 and 55.00
PANTS Magee Thornproof Reduced from 29.50 to 24.95
PLEATED PANTS To Clear. Wool and blends. 28 to 33 waist. NOW 3.95
And Others 9.98
TOPCOATS Sizes 37 to 44. Some talls. Prices from 35.00
To Clear SPORT JACKETS Regulars and Talls. To Clear, from 20.00

Recital Program

The fifth recital in the series of Wednesday concerts in St. John's Anglican Church, Quadra and Mason, will feature Karen Smith, soprano, and Boyd Hood, trumpeter, at 8 p.m. Wednesday.

The soprano will sing the Italian Cantata (No. 209) by Bach and will be accompanied by a small group of instrumentalists, with Sally Simons playing the flute obligato.

Organist and choirmaster John Gallienne of St. John's, who is arranging the programs, said this work is "rather obscure but it is believed that Bach wrote it for an Italian noble family whose son was going to war. The words of the cantata wish him farewell and a safe return."

Toy of the Day Value

Wing-It Game Sale, each 2.88

Target game with launcher . . . new on TV.

Limited Quantity.

Personal Shopping Only

Toys, Lower Main Floor

EATON'S

C'est bon!

and it's new too—buffet lunches toute suite!

Raby, right, will give euphonium solo

Portland Band Concert

Thw Salvation Army's Tabernacle Band from Portland, Ore., will give a concert in the Citadel, 757 Pandora, at 8 p.m. Saturday and will play at the 11 a.m. Sunday family worship service. The public is invited to attend both.

The visit of the Portland band is a reciprocal one. The Victoria band was in the Oregon city in the spring.

Victoria band leader Tom Ellwood will be host to the 35-piece band and its bandmaster Orrin Smith.

Among those to be featured in a varied program of music will be Bandsmen Kenneth Dove on the cornet and Dallas Raby on the euphonium.

A male chorus and percussion tambourine drill will add color to the program, to be directed by Bandmaster Clifford Gillingham of Vancouver, chairman of Salvation Army bands for the province.

Capt. Dennis Duff, corps officer at Portland, will conduct the 11 a.m. Sunday service at the Citadel.

Official Holds Services

Rev. Ted Nichols, executive secretary of United Church for British Columbia will be guest speaker at the 11th anniversary service of Gordon Head United Church at 11 a.m. Sunday.

He will also preach at an earlier service at Cordova Bay United Church at 9:45 a.m.

Gordon Head Unit Church, until last summer located on Torquay Drive, was dedicated on Nov. 19, 1961, under the pastorship of Rev. J. Millard Alexander.

Alexander was followed by the late Rev. Les Wallwork and the present minister is Rev. Franck Patterson.

The Gordon Head church was moved across Tyndall Avenue last summer and is being joined to St. Dunstan's Anglican Church.

The two congregations now share the two buildings and will use the United church as a parish hall. They have taken the name Gordon Head Parish Church.

"This venture is unique in Canada and has been watched with a great deal of interest," Patterson said this week. "Members of both congregations are most enthusiastic about the amalgamation and the shared activities."

The Gordon Head congregation will have an anniversary supper in the parish hall at 5:30 p.m. Sunday. Patterson will be joined by Rev. William Lunny of St. Dunstan's and the two will share their expectations for the future, Patterson said.

Biennial Award Given

The Canadian Council of Christians and Jews this week marked the 25th anniversary of its founding with the announcement of a $10,000 biennial award.

The Nicholas Munk Brotherhood Award will guarantee an award of $10,000 every other year, starting next year, to an individual selected by the awards committee for his or her outstanding contribution toward Jewish-non-Jewish relationships and understanding in the struggle against anti-Semitism.

Also announced were the members of the special awards committee: Dr. Richard Jones, president of CCCJ, chairman; The Most Rev. Philip Pocock, The Right Rev. Lewis Garnsworthy, Rev. Dr. Bruce McLeod, Sydney Harris, Jacie Horwitz and Rabbi Albert Pappenheim.

Kmart
A Division of the S. S. Kresge Company Limited

DISCOUNT BOMBSHELLS

ON SALE SATURDAY ONLY FROM 9 A.M.

We Reserve the Right to Limit Quantities

GIRLS' SHRINK TOPS

Acrylic crochet, wide armholes. Large selection of new fall colours and designs. Sizes 7 to 14.

Reg. K mart Price 2.97

SPECIAL DISCOUNT PRICE 1.82

CHRISTMAS GIFT WRAP

12 beautifully designed yuletide rolls. 26" wide—total of 100 ft. long.

Reg. K mart Price 2.87

SPECIAL DISCOUNT PRICE 1.99

CHIPPED FOAM

In a 1-lb. plastic bag.

Reg. K mart Price 67c a bag

SPECIAL DISCOUNT PRICE 38c A BAG

PILLOWS

Monofoam pillows. Floral print. All around piping. Approx. size 18"x25".

SPECIAL DISCOUNT PRICE 87c

(limit 4 per adult customer.)

MEN'S DRESS SHIRTS

Doubleknit, polyester and nylon blend permanent press. Sizes 15 to 17.

Reg. K mart Price 5.97.

SPECIAL DISCOUNT PRICE 3.91

CHESTERFIELD THROWS

Smartly designed, woven rayon throw. Washable, many uses — Bedspreads, drapes, etc. Approx. size 60x80.

Reg. K mart Price 3.67

SPECIAL DISCOUNT PRICE 2.47

HOLIDAY GREETING CARDS

25 quality cards created by Artist. $2.50 value.

Reg. K mart Price 1.47

SPECIAL DISCOUNT PRICE 81c

Kmart UNIVERSITY HEIGHTS SHOPPING CENTRE 3986 SHELBOURNE ST., (SAANICH) VICTORIA, B.C. Open 10 a.m. - 10 p.m. Monday to Friday Sat. 9 a.m. - 10 p.m.

TRADE-A-TAPE at CORONA STEREO TAPE CENTRES 2340 DOUGLAS — 388-5311

CHRISTIAN REFORMED
661 Agnes Street
Services at 10:30 and 7:00
SUNDAY SCHOOL at 9:30 and 10:30
Minister: Rev. Peter Wm. De Bruyne

VICTORIA PRAYER GROUP
(Undenominational)
HEALING PRAYER and BIBLE STUDY
Wednesday, 22nd
YM-YW Chapel, Courtney St.
3 P.M.
OPEN TO ALL

CANADIAN CATHOLIC CHURCH
SHELBOURNE at KINGS
Non-Denominational
A SOUL HEALING MESSAGE
ORIGINAL CHRISTIAN DOCTRINE
Sunday Services: 11 a.m., 7:30 p.m.
Early Morning Prayers: 7:30 a.m.
Adventures in LIVING
Every Wednesday Evening at 8 o'Clock

THE CHURCH OF OUR LORD
Humboldt at Blanshard Street
11:00 a.m.—Morning Service
Rt. Rev. Gordon R. Stacey, D.D.
THE REFORMED EPISCOPAL CHURCH

VICTORIA TRUTH CENTRE
Science of Thought
Dr. Emma M. Smiley, Minister
11:00 a.m.
"CREATIVE POWER"
7:30 p.m.
"YOUR OPEN DOOR TO FREEDOM"
11:00 a.m.
Children's church and Young People's Society
1201 Fort St. All Welcome

CHRISTADELPHIAN
(Lake Hill Women's Inst.)
Sunday School—9:30 a.m.
11:00 a.m.
Breaking of Bread
Lecture D.V.
7:30 p.m.
THE INDESTRUCTIBLE JEWS
G. McADAMS

North Douglas Pentecostal Tabernacle
Douglas at Canterbury
Pastor: Rev. Harold Pendray
9:45 a.m.—Sunday School
11:00 a.m.—CRUSADER'S CHURCH PARADE
Message: "Living Letters"
7:15 p.m.—"WHOSE SUBJECT ARE YOU?"
EVERYBODY WELCOME

VICTORIA ALLIANCE CHURCH
1792 Townley Street — Telephone 592-1821
Pastor: Rev. H. G. Clark
9:45 a.m.—Sunday School hour. A class for every age.
11:00A.M. and 7:00 P.M.
GUEST SPEAKERS AT BOTH SERVICES
Rev. and Mrs. Ralph Bressler of Malaysia
A Special Welcome to Visitors
Holding Forth the Word of Life

St. Andrew's Presbyterian Church
Downtown — Douglas at Broughton
The Rev. Bruce J. Molloy, M.A., B.D., M.Th.
9:45 a.m.—"Isaiah: HIS EARLIER TIMES" (Bible Study)
11 a.m.—"NO GOD WITHIN?" (Luke 17:21)
Nursery care. Sunday School.
6 p.m.—Youth Service and Supper Meeting
Kirk Hall
7 p.m.—"The Cries of God and of man"
No. 2 (Exodus 3:7)

TRINITY PRESBYTERIAN CHURCH
2964 Tillicum at Walter
11:00 a.m.—Rev. G. D. Smith
with Rev. Brian Crosby
Malawi

KNOX PRESBYTERIAN CHURCH
2964 Richmond Avenue
11:00
"CHANGE AND CHALLENGE"
Rev. A. M. Beaton, B.A.
Minister

FIRST BAPTIST CHURCH
Minister, Rev. John A. Watson
Organist and Choirmaster, J. E. Tunstall
'Building for the Future'
Temporary Location
Through the kindness of First United Church in the Chapel, entrance on Balmoral.
Worship Service and Church School 11 a.m.

CHURCH BY THE LAKE
(Elk Lake Baptist)
Pat Bay Highway at Elk Lake
11:00 a.m.—Morning Worship Service and Sunday School
Guest Speaker: Dr. F. E. H. James
'THE SUPREME KNOWLEDGE"

EMMANUEL
BAPTIST CHURCH
2121 CEDAR HILL CROSSROAD
Pastor: Rev. Norman K. Archer, B.D., A.L.B.C.
Lay Minister: Mr. Karl Janzen
9:30 a.m. Family Service
11:00 a.m. Morning Worship
SAINTS ALIVE (10) Conclusion
"ACTION!"
Baptisms at the Family Service
6:45 p.m. Evening Worship
8:30 p.m. Celebration Service
REBEL WITH CAUSE (10)
"A MOTLEY CREW"

CENTRAL BAPTIST CHURCH
833 Pandora Avenue Pastor, Rev. R. D. Holmes, B.Th.
"We Preach Christ Crucified, Risen and Coming Again"
TONIGHT (SATURDAY)
8 p.m.
ERNEST L. LLOYD
of England
Visual Presentation of the
Old Testament Passover
9:45 a.m. — FAMILY BIBLE SCHOOL
11:00 a.m.—"THE CHRISTIAN VIEW"
Human Suffering (1)
7 p.m.
"THE POOR RICH MAN"
Lazarus and The Rich Man (2)
The Male Voice Praise Choir
"Where Every Visitor is an Honoured Guest"

1245 Esquimalt Road
11 a.m. and 7 p.m.
Lieut.-Col. and Mrs. Leonard Knight
6:45 Band Prelude
VICTORIA ESQUIMALT ROAD CORPS

NAZARENE
2571 Quadra Street
Rev. W. F. Bahan, Th.B., B.A.
Pastor
Sunday Services:
Sunday School—9:45 a.m.
Morning Worship—11:00 a.m.
Evening Worship—6:00 p.m.

THE SALVATION ARMY
Citadel Corps—757 Pandora Avenue
Major and Mrs. Don McMillan, Corps Officers
TONIGHT: 8:00 P.M.
PORTLAND TABERNACLE BAND IN CONCERT
SUNDAY:
11:00 a.m.—CAPTAIN D. DUFF (Portland, Oregon)
7:00 p.m.—Salvation Meeting
Don't Miss This Special Week-End

FREE METHODIST
1620 Cook
11:00 a.m. — 7:00 p.m.
PHILIP J. CALKINS
B.A., M.A.

CHRISTIAN SCIENCE
First Church of Christ, Scientist
(A branch of The Mother Church The First Church of Christ, Scientist, in Boston, Massachusetts)
Chambers Street and Pandora Avenue
Elevator Available
SUNDAY SERVICE
9:30 and 11:00 a.m.
Subject:
"SOUL AND BODY"
Sunday School—9:30, 11 a.m.
Testimony Meeting Wed., 8 p.m.
FREE PUBLIC READING ROOM AND LENDING LIBRARY
1210 BROAD STREET
ALL ARE WELCOME
Christian Science Radio Series
"THE TRUTH THAT HEALS"
Sunday 8:45 a.m.
CFMS 98.5 mgs. Chan. 12 Cablevision

Trinity Christian Centre
Corner of Raynor and Fullerton, Phone 383-6421
Pastors—HARALD BREDESEN
MATHEW GEE
Sunday, 9:30 a.m.—Sunday School for all ages
11:00 a.m. Morning Worship
7:00 p.m. Charismatic Vesper Service
Wednesday and Friday—7:30 p.m. Teaching Ministry

CHILDREN'S CHURCH
VICTORIA TRUTH CENTRE
1201 Fort Street
"Teaching Children a Happy Constructive Way of Living"
ALL CHILDREN VERY WELCOME
SUNDAY, 11:00 A.M.

CATHOLIC CHURCH
ST. ANDREW'S CATHEDRAL
Blanshard at View
Saturday evening mass 5:00 p.m.
Sunday masses 8:00, 9:30, 11:00 a.m.
12:30 noon and 5:00 p.m.
Weekday masses 8:00 a.m. and 12:15 p.m.

BRITISH ISRAEL WORLD FEDERATION
Canada
VICTORIA BRANCH
Public Meeting Sunday Afternoon, November 19th, 1972
In the Dominion Hotel, Yates St., at 3 p.m.
Mrs. Dorothy Abraham
"THE BOOKS OF THE APOCRYPHA"
Radio Broadcasts Every Sunday 10 a.m. and 10:15 a.m. on KARI (550)

COMING SAT., NOV. 25th
2303 Dowler Place Ph. 477-6070
SING OUT
FEATURING: "THE CENTURIONS"
P.S. (appearing also at "Upper Room", Nov. 24th 9 p.m.

APOSTOLIC
477-6070
382-7833
2303 Dowler Place (Queens and Blanshard)
JOHN D. FRANCIS—MINISTER
7 p.m. "WHAT IS 'THE FULNESS' OF CHRIST?"
10:30 a.m. "A NEW DIMENSION IN WORSHIP" (No. 2)
—family life hour
—sermons that teach
"Your family will enjoy this family church"

Glad tidings
God's Word as it is- For Men as They Are.
PENTECOSTAL CHURCH 842 NORTH PARK ST
9:45 CHRISTIAN EDUCATION HOUR
★ Your opportunity for Bible Study.
★ 50 classes for all ages!
11 a.m. MORNING WORSHIP SERVICE
Preacher: Rev. Maynard Oss
7 p.m. EVANGELISTIC SERVICE
★ Choir
★ Band
★ Vocalists

Guest Evangelist
Rev. Maynard Oss
SUNDAY
11 a.m. — 7 p.m.
Monday, Tuesday, Wednesday and Friday at 8 p.m.
Visitors Welcome at Every Service
Pastor: Paul Hawkes, Minister of Christian Education: David Ball

'Bird of Flight'

Book's Sermon

The best-selling book Jonathan Livingstone Seagull by Richard Bach will be the subject of a sermon by Rev. Dr. A. E. King of Metropolitan United Church at 11 a.m. Sunday.

Aviation writer Bach's book has been compared to Kahlil Gibran's The Prophet. Author Ernest K. Gann has nominated it as "a new and valuable citizen in that very wondrous world ruled by Saint-Exupery's The Little Prince."

Bach himself explains the message of the book this way: "Find out what you love to do, and do your darnedest to make it happen."

The book, published 18

Society Looks For Old Toys

Used and broken toys for the John Howard Society may be left in the church office of First United Church, 932 Balmoral.

The Ba
A Vanishing L
in North Ame
Eric Arthur and Du

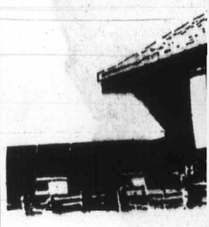

"It is possible that millio North America have ne alone been in one. In th the kind of barn illustr will not be there to see."
Now A
BOOKS
Law Cham
45 BASTIO
VICT
PHONE
Impe
Buy
WI
• Plenty of exception
• Carefully
• Guarante defects f
• While the
592-2

'Bird of Flight'

Book's Motive Sermon Topic

The best-selling book Jonathan Livingstone Seagull by Richard Bach will be the subject of a sermon by Rev. Dr. A. E. King of Metropolitan United Church at 11 a.m. Sunday.

Aviation writer Bach's book has been compared to Kahlil Gibran's The Prophet. Author Ernest K. Gann has nominated it as "a new and valuable citizen in that very wondrous world ruled by Saint-Exupery's The Little Prince."

Bach himself explains the message of the book this way: "Find out what you love to do, and do your darnedest to make it happen."

The book, published 18 months ago, has been a sleeper for months but sold over a million copies this year breaking all hardback book records since Gone with the Wind.

"Was this bird which was so imbued with the desire to achieve perfection in flight," asks Dr. King, "that he was made an outcast by the flock, in fact demonstrating Christian motivation and experiencing those spiritual realities proclaimed by the Christian faith? To what extent was his experience that of Everyman?"

Speaking at the evening service Sunday in Metropolitan will be Rev. Dr. R. G. DeMarsh of Toronto, associate secretary of the division of ministry personnel and education for the United Church of Canada. His topic will be People Growing.

DeMarsh will chair a meeting of all clergy of Victoria at 10 a.m. Monday in the church parlor. A discussion will be held on The Religious Response on the Campus.

Society Looks For Old Toys

Used and broken toys for the John Howard Society may be left in the church office of First United Church, 932 Balmoral.

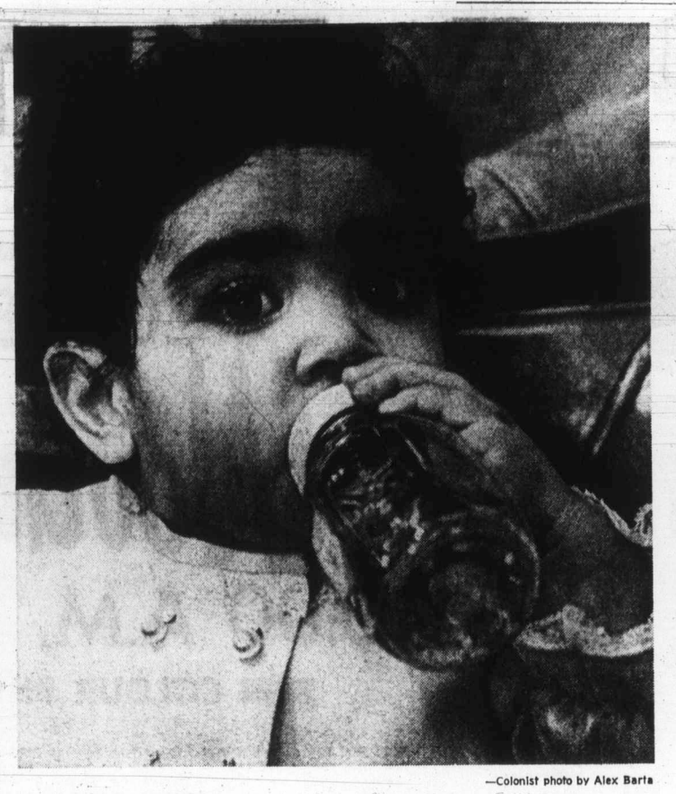

—Colonist photo by Alex Barta

One of youngest Baha'is was Jane Ardekani, 2, of Burnaby

Founder's Anniversary

Baha'i Faith Meets

More than 200 members of the Baha'i faith, many of them from Vancouver Island point, attended the celebration of the 155th anniversary of the birth of Baha'u'llah, founder of the faith.

West Vancouver members were hosts to the conference which took place in the Community Centre Annex last Sunday.

The conference was one of six held in various parts of Canada the same day and was attended by delegates from Manitoba, Alberta, the Yukon and B.C.

Theme of the meeting was What is Baha'u'llah's Purpose for Mankind?

Baha'is believe that the prophet Baha'u'llah is the "promised one of God" as recorded in various religious scriptures.

Since its inception with the prophet's public declaration in 1863, the Bahi'i community has spread throughout the world and now has several million followers.

Baha'u'llah in his writings, comprising more than 100 volumes, teaches that religion must be the cause and source of love and unity amongst all the people of the world, otherwise it is of no use.

He believes in the essential oneness of mankind, the oneness of religion and the individual, independent search for truth.

The sole objective of the faith is to unite the peoples of the world under one religion and one social order.

There are no clergy or churches in the faith. All teaching is done in the homes of the Baha'is at informal fireside talks.

(Anyone interested can get further information from Rene Malins, 385-8131 or John Eckford, 385-1851.)

Baha'is leve their homes to pioneer the faith in various parts of the world. Vivien Combe of Oak Bay has gone to the island of St. Helena off the coast of Africa. Nan Beck of Saanich has gone to Taiwan and Linda Jones of North Saanich is in New Caledonia.

According to John Eckford, hundreds of French Canadians have accepted the teachings of Baha'u'llah in recent months and thousnds have adopted the fiath in such troubled spots as Vietnam, Thailand, Ireland and the Middle East.

The teaching of Canada's native people is of prime concern to the Baha'is, he said, and recent teaching tours have been made of Indian reservations on Vancouver Island. One of these was the Nitinat reserve, largest on the Island, Eckford said. The tribe's chief, John Thomas, is a Baha'i and attended Sunday's conference.

Eckford said young people in Canada have been following the faith in ever-increasing numbers.

"Many have escaped the drug culture through the teachings of Baha'u'llah," he said, and groups of young musicians have travelled through North America and Europe spreading the message.

Ecology Source Evaded

TORONTO (Special) — The UN-sponsored meeting on ecology at Stockholm last June "tip-toed right around the single most dangerous threat to the human environment — the rapidly increasing numbers of humans," writes Rev. Howard M. Mills, minister of St. James Bond United Church here, in the current United Church Observer.

Mills, the father of three, recommends that the church begin urging all young couples to have two children or fewer. He doubts that the major conference on population planned by the UN for 1974 offers much hope. "We have all known about the population explosion for at least 20 years without significant action resulting," he claims, "and part of the problem is we Christians: In our ancestral subconscious dwells that ancient Hebrew conviction about God's original directions to man — be fruitful and multiply and fill the earth."

"Today, growth is the watchword in everything from GNP to the number of gold medals we covet," maintains the writer. "Now we find, to bend a phrase, that 'the wages of growth is death'!"

He argues that mankind must become just as clever at achieving Zero-Population-Growth as it has been in multiplying and filling the earth. "This is where we Canadians can and must start," he says in The Observer article. "By achieving a zero population growth rate we will also be working on the problem of growth generally: all five areas of the life support system (exploitation of resources; pollution; expansion of industrial processes; food production; and population) directly influence each other. Equally important, only as we North Americans succeed in stablizing our own population will our urging of effective population control on other and less developed nations become credible.

Mills recommends that the church begin by urging all young couples to have two children or fewer. "That's especially hard to do if you yourself have, or had, three or four or six or more; it's also tough if you're a pastor whose church has traditionally frowned on those childless intentions."

CITY AND DISTRICT CHURCHES

GOSPEL CHAPELS

OAKLANDS CHAPEL
Fernwood and Cedar Hill Road
Sunday—
9:30 a.m.—Breaking of Bread
11:15 a.m.—Family Bible Hour
Speaker: Mr. E. S. Lloyd
7:00 p.m.—Evening Service
Speaker: Mr. J. W. Robertson
Thursday—
8:00 p.m.—Prayer and Bible Study

WESTVIEW GOSPEL CHAPEL
313 Brunswick Place
(Trans-Canada Highway, at Tillicum)
Sunday—
9:30 a.m.—The Lord's Supper
11:30 a.m.—Sunday School and Bible Classes
7:00 p.m.—Gospel Service
Speaker: Mr. G. Doubroff
Wednesday—
7:45 p.m.—Prayer and Bible Study

VICTORIA GOSPEL CHAPEL
935 Pandora Avenue
Sunday—
9:30 a.m.—Worship and Breaking of Bread
11:25 a.m.—Sunday School and Family Bible Hour
Speaker: Mr. Jim Wilson
7:00 p.m.—Gospel Service
Speaker: Mr. E. L. Lloyd, of International Jewish Society
Wednesday:
8:00 a.m.—Prayer and Bible Ministry

ROSS BAY GOSPEL HALL
May and Joseph Streels
Sunday—
9:30 a.m.—Breaking of Bread
11:30 a.m.—Sunday School and Family Bible Hour
Speaker: Mr. E. Cleveland
7:00 p.m.—Gospel Meeting
Speakers Mr. H. Loewen, Mr. J. Allen.
Tuesday—
8:00 p.m.—Prayer and Bible Study.
Wednesday:
10:15 a.m.—Ladies' Coffee Hour.

UNITARIAN

UNITARIAN CHURCH OF VICTORIA
106 Superior Street
10:30 a.m.
Rev. Richard Norsworthy
8 p.m.—Fellowship Hour
Everybody Welcome

MENNONITE

SAANICH COMMUNITY CHURCH
Meets on
SUNDAY, 10:30 a.m., at the GORDON HEAD RECREATIONAL CENTRE
1744 Feltham
477-6111 477-3012

SOCIETY OF FRIENDS

SOCIETY OF FRIENDS
(Quakers)
MEETING FOR WORSHIP
SUNDAY, 11 A.M.
VISITORS WELCOME
1831 FERN STREET

CHURCH OF CHRIST

CHURCH OF CHRIST
3460 Shelbourne Street
Bible Classes, 9:45 a.m.
Morning Worship, 11:00 a.m.
Evening Worship, 7:00 p.m.
479-4819 — 477-6459

EVANGELICAL FREE CHURCH

PARKDALE EVAN. FREE CHURCH
3281 Harriet Road 382-7331
SUNDAY
Sunday School—10:00 a.m.
Morning Worship—11:00 a.m.
Evening Worship—7:00 p.m.
Pastor, Carl Klassen
479-4431 384-5646

LUTHERAN

HOPE LUTHERAN CHURCH
MISSOURI SYNOD
1924 Carrick Street at Dean Avenue
The Rev. L. M. Carlson, Pastor, 592-2308
Sunday School and Bible Class 10:30 a.m.
Worship Service 11:00 a.m.
A Church of "The Lutheran Hour"
air "This Is the Life"

GRACE LUTHERAN CHURCH (L.C.A.)
1273 Fort Street
(Across from Central Junior High)
Pastor: Rev. David H. Metzger
Church Phone: 383-5256
Organist: Mr. Jim Picken
11:00 a.m.—Each Sunday Holy Communion
Bible Study: Wednesday, 10 a.m.
O Come Let Us Worship The Lord!

GOOD SHEPHERD LUTHERAN CHURCH
2815 Cedar Hill Road
Rev. Fred Knebel, Pastor
658-8043
10 a.m.—English Service
11 a.m.—German Service
11 a.m.—Sunday School
Western Canada Synod, L.C.A.

CHRIST LUTHERAN CHURCH OF THE REFORMATION
Worshipping at McCall's Chapel
Johnson and Vancouver Streets
Victoria, B.C.
Pastor, R. C. Nast
Worship and Sunday School at 10 a.m.

LUTHERAN CHURCH OF THE CROSS
Cedar Hill and Cedar Hill Crossroad
Alfred J. C. Johnson, Pastor, 477-3851
10:00 a.m.—Divine Worship Service
11:00 a.m.—Sunday School and Bible Class
The Church Where Families Worship Together
Evangelical Lutheran Church of Canada
(E.L.C.C.—formerly A.L.C.)
Visitors Welcome

REDEEMER LUTHERAN CHURCH
Missouri Synod
Jenkins and Jacklin—Colwood-Langford Area
11:00 a.m.—Morning Worship
PEACE LUTHERAN CHURCH
2295 Weller Avenue, Sidney
9:00 a.m.—Morning Worship
Rev. R. Koch, 478-6435

SPIRITUALIST

OPEN DOOR SPIRITUALIST CHURCH
1600 Cook Street
Sunday:
7:00 p.m.—HEALING
Wednesday:
8:00 p.m.—Healing
ATTEND THE FRIENDLY CHURCH

VICTORIA CENTRE OF PSYCHIC SCIENCE
819 Fort Street
Fellowship:
Every Sunday, 11:00 a.m.-12:30 p.m.
Sunday, Nov. 19, Mrs. Ursula Lalond
Reverend Joy Lowe

CADBORO BAY UNITED CHURCH
2625 ARBUTUS ROAD
10:00 A.M.
"Two Are Better Than One"
DR. R. A. McLAREN

JAMES BAY UNITED
Corner Michigan and Menzies
11 a.m.—Worship Service and Sunday School
Rev. K. M. Wood

A Warm Welcome for You at
GORDON HEAD PARISH CHURCH
Tyndall Rd. and San Juan Streets
St. Dunstans Anglican
8 a.m.—Holy Communion
9:30—Family Eucharist
Rev. W. J. Lunny, 477-1422
Gordon Head United
11:00 a.m.—
REV. TED NICHOLS
Rev. Franck Patterson
477-6505

FIRST UNITED
Quadra at Balmoral
SUNDAY
11:00 a.m.
"GOD - ALMIGHTY"
Rev. Hugh M. Hunter
Church School
7:30 p.m.
in the Social Suite
Discovery in Depth-Sharing of Galatians 6: 1-5
"CELEBRATING ACCOUNTABILITY"
Rev. R. A. Faris

METROPOLITAN UNITED CHURCH
Pandora at Quadra Street
"For a Closer Walk With God"
A.M.
"THE CHRISTIAN AND JONATHAN LIVINGSTON SEAGULL"
Dr. A. E. King
P.M.
"People Growing"
Rev. R. G. DeMarsh, DD,
Associate Secretary, Division of Ministry Personnel and Education
Special music by "Offshoots of Claremont" a group of young people directed by Don Kyle
4:00 p.m. Key 73

CENTENNIAL UNITED CHURCH
Gorge Rd. at David St.
Opp. Colony Motor Inn
Minister—Rev. John Travis
11:00 a.m.
"WHATEVER HAPPENED TO KEEPING ONE'S PROMISE?"
Wed., Nov. 22nd—8 p.m.
"IRISH NIGHT"
in Church Hall, 612 David St.
Mrs. Lyn Patton will give an illustrated talk:
"Belfast, Summer of '72"
Mrs. Nan Long (from Belfast) will sing Irish songs accompanied by Mrs. Lorna Langley on the Harp
Admission—Collection
Everyone Welcome
Organist and Director of Music:
Ian R. Westmacott, A.R.C.T.

ST. AIDAN'S UNITED CHURCH
Richmond at Cedar Hill X Road
University Area Church
Minister: Rev. J. Rae Allan
Music Director: Mrs. Vera Barclay
9:30 and 11 a.m.
99th ANNIVERSARY
Anniversary Preacher
Rev. L. Scorr Leith
Sunday School 9:30 and 11:00
Nursery Provided

Oak Bay United Church
Mitchell and Granite
Rev. Alexander Calder
Rev. D. B. Sparling, D.D.
Organist — R. W. Kroeger
Youth Leader — R. Fuller
Church Service
Sunday School
10 a.m.
"THE COMMON PLACE"
HiC and Kairos—7:30

FAIRFIELD UNITED CHURCH
Corner of Moss and Fairfield Road
Rev. H. W. Kerley, Ph.D.
Rev. R. H. Dobson, C.D., B.A.
Organist: I. A. N. Beadle, Mus. D.
11:00 a.m.
'A VERY SIMPLE THING'

Belmont Ave. United
Belmont Ave. at Pembroke St.
Rev. Murray Henderson B.A.
Phone 386-2624
11:00—Mr. Willard Ireland
(Layman's Sunday)
11:00—Church School
(Infants through Teens)
"A Friendly Community Church"

CORDOVA BAY UNITED CHURCH
5166 Cordova Bay Road
9:45 a.m.
Rev. Ted Nichols
Rev. Franck Patterson, 477-6505

ANGLICAN SERVICES

ST. CHRISTOPHER'S CHURCH
Carey Road at Tillicum
Family Worship, 9:30 a.m.
Sunday School, 9:30 a.m.
Rector:
The Rev. P. W. R. Isles

ST. MARK'S CHURCH
Town and Country
Boleskine Road
Family Worship, 11:00 a.m.
Sunday School, 11:00 a.m.
Rector: The Rev. Peter Isles

ST. ALBAN'S
Ryan at Belmont
8:00 a.m.—Holy Communion
11:00 a.m.—Sunday School
11:00 a.m.—Mattins
7:30 p.m.—"all in a family" Sing-out
Wed., 9:30—Holy Communion
The Rev. F. W. Hayes

ANGLICAN SERVICES
TRINITY XXIV

christ church cathedral
QUADRA AT COURTNEY
2 blocks behind The Empress
8:00—Holy Communion
9:30 Family Eucharist
Instruction: The Rev. W. J. Donald
11:00—Sung Eucharist
Sermon: The Dean
5:15—Family Eucharist
Instruction: The Rev. A. I. Wakeling
7:30—Evensong
Sermon: The Rev. John Lancaster
Weekdays
Mattins 9:00
Evensong 5:15
Holy Communion:
Tuesday 11:00
Thursday 7:30

ST. JOHN'S
QUADRA AT MASON
8:00 a.m.—Holy Communion
9:30 a.m.—Family Service and Church School
11:00 a.m.—Matins
Sermon:
The Rev. Peter Switzer
(Nursery Facilities at 9:30 and 11:00 a.m.)
4:00 p.m.—Evensong
Sermon:
Canon Grahame Baker
Wednesday 8:00 p.m.
Recital of Trumpet Music and the Italian Cantata by Bach
Thursday 10:30
Holy Communion

ST. MARY'S
ELGIN ROAD
The Parish Church of Oak Bay
The Ven. Hywel J. Jones, L.Th., Rector
8:30 a.m.—Holy Communion
9:30 a.m.—Family Eucharist
11:00 a.m.—Mattins,
Preacher:
The Ven. A. E. Hendy
4:00 p.m.—Evensong
Sunday School
11:00 a.m.—All Departments
Thursday
10:30 a.m.—Holy Communion

St. George the Martyr
Cadboro Bay and Maynard Roads
Charles Bishop, Rector
8:00 a.m.—Holy Communion
10:30 a.m.—Choral Eucharist
STEWARDSHIP SUNDAY
Presentation of Committee Cards
Confirmation Class
Boys and Girls Church in Chapel

ST. MATTHIAS
Richardson at Richmond Ave.
Rev. W. E. Greenhaigh, L.Th.
Rector
8:00 a.m.—Holy Communion
10:30 a.m.—Choral Eucharist
Church School Nursery.
Preacher:
Dr. D. S. Catchpole
4:00 p.m.—Evensong
Thursdays:
10:30 a.m.—Holy Communion

ST. BARNABAS'
Belmont and Begbie
Dedication Festival
7:45 a.m.—Mattins, Holy Communion
10:30 a.m.—Procession, High Mass
7:30 p.m.—Solemn Evensong
Canon B. T. Page, M.A., Rector

ST. SAVIOUR'S
Henry and Catherine St., Victoria West
Vicar: Rev. P. V. Atkinson
8:00 a.m.—Holy Communion
10:00 a.m.—Holy Eucharist
1st and 3rd
Mattins, 2nd and 4th

ST. PHILIP'S
Cor. Eastdowne and Neil
OAK BAY
Rector: The Rev. John Vickers
SUNDAY, NOV. 19
8:30 a.m.—Holy Communion
9:30 a.m.—YOUNG CHURCH
11:00 a.m.—Holy Communion
7:30 p.m.—Ecumenical Service. St. Alban's, Ryan off Belmont.
WEDNESDAY, NOVEMBER 22
7:30 p.m.—Holy Communion

ST. LUKE'S
(Corner Cedar Hill and Cedar Hill X Road)
Rector: The Venerable C. E. F. Wolff
8:00 a.m.—Holy Communion
9:30 a.m.—Family Eucharist and Confirmation Class
11:00 a.m.—Sunday School
11:00 a.m.—MORNING PRAYER AND LITANY
Preacher:
The Rector
7:30 p.m.—Evensong
Speaker: The Reverend F. Schimke of the Mission To Lepers

St. Michael and All Angels'
4733 West Saanich Road
8 a.m.—Holy Communion
11 a.m.—CHORAL EUCHARIST AND SUNDAY SCHOOL
All Welcome
Rev. W. J. Hill, Rector
Rev. R. O. Wilkes, Assistant

ST. PAUL'S
1379 Esquimalt Road
8:30 a.m.—Eucharist
10:30 a.m.—Mattins and Church School
Canon G. H. Greenhalgh

ST. PETER'S
St. Peter's Road at 3935 Quadra
8:30 a.m.—Holy Communion
10:30 a.m.—Morning Prayer
The Rector
Church School
Wednesday, 10:30 a.m.—Eucharist
Rev. E. W. S. Gilbert, C.D., B.A., B.D.

The Barn
A Vanishing Landmark in North America
Eric Arthur and Dudley Witney

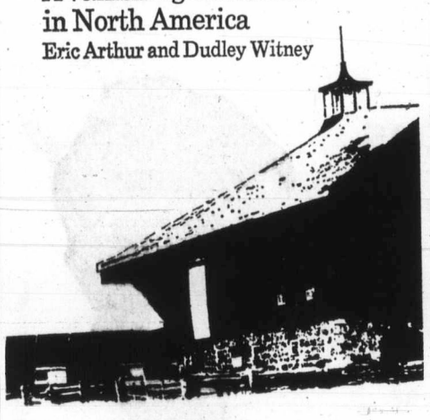

"It is possible that millions now living in North America have never seen a barn, let alone been in one. In the foreseeable future ... the kind of barn illustrated in these pages will not be there to see."
Now Available at
BOOKS CANADA
Law Chambers Building
45 BASTION SQUARE
VICTORIA
PHONE 386-7794

MULLINS MARINE
YAMAHA
60CC to 650CC
925 YATES STREET

Imperial centre
Buy 'em by the pair

- Plenty of reliable winter driving at exceptional savings.
- Carefully selected to ensure quality.
- Guaranteed against manufacturers defects for the lifetime of the tread.
- While they last.

26.88 PER PAIR

592-2455 HILLSIDE at SHELBOURNE
Esso

SANTA COMES TO Woodward's

10:00 A.M. SATURDAY

FREE COLOUR PHOTOS TO 11 A.M.

HO! HO! HO! It's the jolliest day of the year at Woodward's Mayfair . . . it's the day Santa arrives to greet his little friends and to chat about all the exciting things like Christmas and Woodward's Wonderful Toyland. So come early, be one of the first to say "Hello" to Santa . . . and receive candy and a Toyland badge.

AT WOODWARD'S WONDERFUL SANTA HOUSE

(Santa's Reindeer are resting on the mall; come and see them, too!)

All children visiting Woodward's Santa House on the Mall early Saturday, November 18th, will receive a free colour picture taken with Santa—

10:00 A.M. TO 11:00 A.M.

See New Toys and Old Favorites

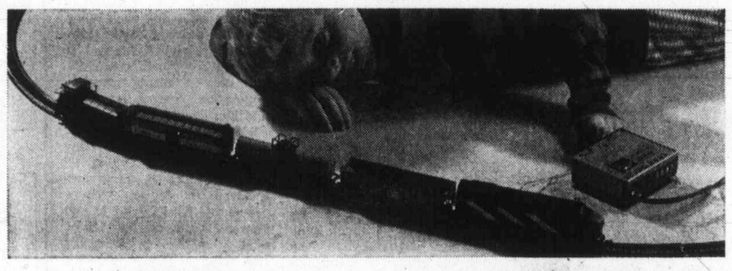

Sale! A Fine Quality Electric Train Set

A favorite with all boys and their Dads, an electric train for Christmas! This H.O. gauge set includes a shark nosed Diesel with 8-wheel drive, extra large, 15-pce. track layout, 4 rolling cars and transformer. SALE PRICE, set **19.88**

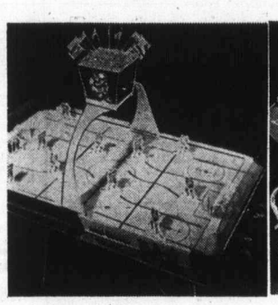

Bobby Orr Hockey Game

Sturdy floor model with tubular fold-away legs. 25"x40". New, safe, plastic players with synchro-geared drive. Overhead Gondola scoreboard. SALE PRICE **19.88**

Deluxe Doll Pram

A gleaming beauty to delight any girl! High gloss body finish with chrome pusher, fenders and undercarriage. Colorful vinyl hood and storm cover. SALE PRICE **19.88**

Microscope Lab

For the child with an inquisitive mind. Powerful 750 zoom lens has new style detachable light. Dissecting kit, supply of slide glass and covers. SALE PRICE **12.88**

Bake-O-Matic Oven

For all little homemakers! Safe to use. Heat is provided by lightbulbs (not included). Comes with cooking utensils and supply of mixes. SALE PRICE **9.99**

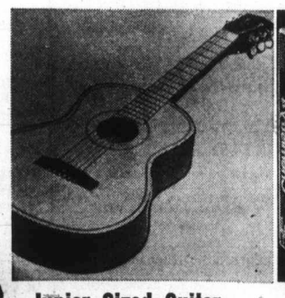

Junior Sized Guitar

Approx. 30" long, with the fine features of a full-sized guitar. Hardwood bridge, geared tuning pegs. SALE PRICE **8.99**

Chemistry Lab

Quality British-made set, ideal for the young scientist. Chemicals, equipment rack, test tubes, alcohol lamp and much more! SALE PRICE **9.88**

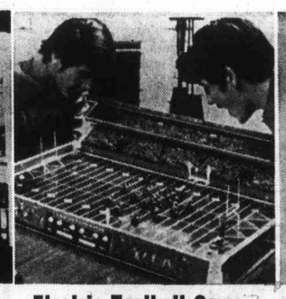

Electric Football Game

Full player control, quarterbacks kick and pass. Scoreboard controls with timer. SALE PRICE **12.88**

Metal Truck Sets

Action packed fun with either one of these popular sets! Sturdy metal, smooth rolling.

Construction Set. SALE PRICE **3.29**

Carrier Set. SALE PRICE **3.99**

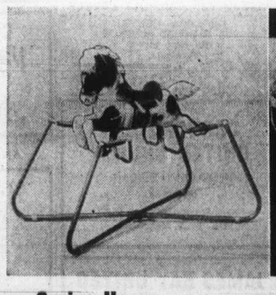

Spring Horse

The finest available features soft moulded rubber body, heavy duty springs. Mounted on sturdy tubular frame. Each **29.95**

Table and Chair Set

Deluxe set has easy-to-clean arborite top. Sturdy chrome tubular legs, carnival pattern on chair seats and back. PRICE **19.88**

Wild Rider by Marx

Tame enough for the timid; wild enough for others . . . but safe either way! 6-wheel chain drive 2 arm power all terrain vehicle, non-tip design. Approx. 31½"x28½" wide. Each **18.99**

Scream 'n Demons

The wild ones you've seen on TV . . . rev 'em up and watch 'em go! Action packed fun with these high speed racing bikes. (Batteries not included) Each **3.99**

Woodward's' Toyland, Main Floor

Woodward's Mayfair Phone 386-3322, Cobble Hill, Duncan, Ganges, Gulf Islands, Jordan River, Port Renfrew, Zenith 6544 (Toll Free).
Store Hours: 9:30 a.m. to 6:00 p.m. Evening Shopping Thursdays and Fridays 'til 9:00 p.m. Open Mondays.

POGO

RIP KIRBY

BLONDIE

MARY WORTH

HI and LOIS

KERRY DRAKE

ARCHIE

JUDGE PARKER

LIL ABNER

MORGAN

POGO

RIP KIRBY

BLONDIE

MARY WORTH

HI and LOIS

KERRY DRAKE

ARCHIE

JUDGE PARKER

LIL ABNER

MORGAN

M.V. Chesnut

Lazy Trees

One of the major disappointments in gardening is to shell out a few of those hard-earned bucks for a fruit tree to plant in the backyard, only to see it grow like crazy year after year with nary the sign of any blossoms or fruit. Sometimes this is due to buying cheap bargain-counter trees from one of the fast-buck mail order firms, but more often than not the tree has gone all fat and lazy because of too-deep planting or through too-generous treatment on the part of its owner.

The first thing to do in such cases is check the depth of planting. All fruit trees nowadays are grafted on to "wild" roots, partly for ease of propagation but mostly to restrict their size and to bring them into bearing earlier in life. Too-deep planting will nullify the effect of the graft, for an apple or pear tree growing on its own roots could take 15 years or more before producing any fruit.

The place where the tree was grafted can be seen as a swollen spot on the stem, which must definitely be above the soil surface. If you can't find it, start digging. Chances are, if the graft union was buried, you'll find roots emerging from above the swelling.

These upper roots are, in effect, short-circuiting the dwarfing roots lower down, and are the cause of overly vigorous growth and lack of fruitfulness.

All such above-graft roots must be nipped off flush with the stem, or you'll wind up with an apple tree almost the size of a forest tree, and you'll be drawing your old-age pension before you get any fruit. These roots will grow again, though, if the graft union is again buried, so probably your best bet is to dig up the tree and replant it at its proper depth, with the graft union a good two inches above the soil surface.

□

If you can rule out too-deep planting as the cause of unfruitfulness, your second suspect should be overly rich soil, and the treatment here could take any one of several forms. Probably the simplest is to lay sod or sow grass seed over the rooting area to use up excess nitrogen, and this grassing-down is often remarkably effective, although the results may not show up for several years.

A more drastic operation is bark-ringing, in which a notch about ⅜-inch wide is cut completely around the trunk. I am not overly enthusiastic over this business of hacking into the tree, for while it will certainly curb excess vigor, I have seen the many cases where "the operation was successful but the patient died."

Where major surgery is indicated to teach a reluctant tree the error of its ways, I'd sooner do the hacking on the underground parts, which have a greater power to regenerate themselves. This is known as root-pruning.

A circular trench is dug around the tree with its inside edge about three feet from the trunk. And long, thong-like roots encountered are cut cleanly, preferably just beyond the point where the root branches. The trench should be deep enough to penetrate well below the mass of roots, and it is a good idea to finish off by driving a sharp spade on the slant inward and downward, to sever any tap roots. Return the excavated soil to the trench and tamp down thoroughly.

Don't be too disappointed if the tree still refuses to bloom next spring for the full effect of the operation won't be felt until the summer of 1974.

These treatments I have outlined are for use only when a tree fails to blossom. When blossoms appear but no fruit follows, the trouble is probably due to an entirely different cause — usually, the lack of a "husband" — and all the hacking in the world won't help a tree become fruitful if it is living in single blessedness.

Jack Smith

Spare (Sob!) That Car

It seems foolish to be sentimental about an automobile, especially in these times when most of us have begun to see them as inescapable evils, rather than symbols of our taste, prowess and wealth.

I have discovered, though, that people still feel about old cars as they do about old horses and dogs. We regard them as faithful friends, and when they die we are sad.

★ ★ ★

Thus, when I reported the breakdown and probable junking of my old Dodge convertible, it prompted as many messages of sympathy as if I had reported the demise of a beloved old uncle; perhaps more.

Some responded as if I were talking about a spavined horse I was planning to shoot, and begged me to give the brute another chance.

"For shame!" wrote Adele Benoit. "Abandoning that noble Dodge simply on the crass opinion of an unfeeling mechanic. What does he know?

"Had I listened to the words of a tire salesman when I took my '62 Studebaker in to get outfitted with steel-belted radial tires at 85,000 miles I would not now, at 114,900 miles, still be proudly driving my tried and true old friend.

"Money, shmoney. Put it in, I say!"

★ ★ ★

Mrs Benoit said one should never give up on anything because of age alone, and told the story of her dog Maggie, who was so old she did nothing but sleep, snore and walk on stiff old legs to her food pan.

Instead of giving up on Maggie, Mrs. Benoit put her on Vitamin E. Today the dog wags her tail and once more goes on family picnics.

Ed Hoffman, a minister, said the Dodge reminded him of his 1954 Ford wagon, which had gone 240,000 miles when he finally pushed it to the junkyard and sold it for $10.

★ ★ ★

"Five children came home from the maternity ward in that car. We travelled across our nation four times . . . 11 years of this went by, the babies grew up, and the Ford finally lost the overdrive . . ."

Robert M. Baker said he has a '63 Buick with 142,000 miles on it and he too is pushing for 150,000. The only trouble he had was the key wore out. "The dealer made me a new one," he said, "and didn't charge me."

★ ★ ★

"Ho! Don't give up on your Dodge just because of a piston!" pleaded Mrs. Michael L. Beermann. "Why, we had a '49 Dodge that chugged through tough winters for 20 years.

"Of course, toward the end it barely reached 45 mph, and since the defroster-heater took an hour to warm up, we had to scrape frost from the inside of the windshield every few minutes, but it always made it up the icy hill to town and school."

★ ★ ★

"I read with sorrow about the demise of your car," said Bruce Gillies. "I do think though, that perhaps you are acting a bit prematurely to buy it . . . for the $500 that would buy a rebuilt engine, new tires and a new rear window, how could you sell an old and valued friend down the river?"

Morgan A. Thieme observes that a car with 128,000 miles on it (which is what the Dodge had) can still have an exciting life.

When his '52 Hudson conked out at 135,000 he sold it through a gas station for $15, only to have two policemen knock on his door a few weeks later.

"They explained that the Hudson had ended her days as a getaway car in a liquor store holdup and had been ignominously apprehended within two blocks of the scene of the crime. A sad but more dramatic second ending!"

The most touching message I received was left by a neighbor on the hood of the car. My wife saw it when she was leaving the house and brought it to the door. It was a wreath with a note:

"Hail to thee, blithe spirit! . . . you will be missed."

I couldn't ask for a better epitaph myself. First, though, I think I'll try Vitamin E.

Barbra Beautiful

JAMES BACON

HOLLYWOOD — Hung out with the biggies the other day —**Barbra Streisand** and **Robert Redford**, who are doing The Way We Were cut at the Burbank Studios. Barbra looks sensational. Superstardom has actually made her a beautiful woman. "How can you say that when I'm working too much — making too many movies?" It's true that she is making wall-to-wall movies. She just finished Up the Sandbox for her own company and went right into The Way We Were. In Up the Sandbox, she was active in all production matters, including the budget about which she commented: "I took one look at it and got sick to my stomach."

★ ★ ★

Robert Redford is making movies like crazy. He next makes The Sting with **Paul Newman** and then on May 1 starts The Great Gatsby.

I met an incredibly beautiful young girl from Houston by name of **Lois Chiles** who is making her big-time movie debut playing Robert Redford's collegiate girl friend in The Way We Were. She's a former top New York Model. As we chatted my casting mind saw her as the perfect Daisy opposite Redford in The Great Gatsby. I told her. "I have already been tested for the part by director **Jack Clayton** in New York even before I came out here," she said. Her test must have caused some excitement because one night while sitting alone in her apartment, she got a call from **Bob Evans**, the Paramount production boss.

"He invited me over for dinner and I found him to be one of the most charming men I've ever met. He's the first big studio man I've ever met who seemed to be listening while I talked." Since then she has seen a lot of Evans. Don't forget it was Evans' estranged wife, **Ali MacGraw**, who had the part of Daisy all sewed up until she started getting cozy with **Steve McQueen**, the screen's best actor since **Sonny Tufts**. I think Evans has found his Daisy. Of course, there's always **David Merrick** to contend with. He's producing the movie.

★ ★ ★

Lots of biggies at the party **Warren Cowan** and **Josette Banzet** tossed for **Margaret Gardner** of London. Even **Danny Kaye** showed up. The last party he attended was his own wedding reception before the Second World War.

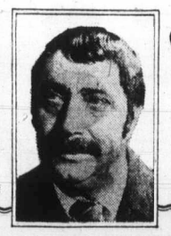

Sydney Harris

Power Insulates

It's hard to believe that as recently as the late 1940s, President Truman would walk down to his bank in Washington to make a mortgage payment, and once was observed standing in line to take a bus. A quarter-century later, he'd be insulated in a bullet-proof tank.

One of the real tragedies of the U.S. Presidency — and of power in general — is its increasing insularity from the common world.

★ ★ ★

As Erwin Knoll reminded me, in a recent issue of The Progressive magazine, Eugene McCarthy during his 1968 campaign for the presidency said that any president ought to be required to ride a bus to work every day.

This is not the whimsical remark it may seem.

As Knoll explicated the scene, imagine the president "subjecting himself daily to the catastrophe we know as urban mass transit. Imagine him gazing every morning and evening at Washington's sorry slums.

★ ★ ★

"Imagine him breathing the polluted air. Imagine him in daily contact — perhaps even in conversation — with working men and women . . ."

John Kennedy, when president, once remarked that there were a lot of men he couldn't get to come down to Washington for $50,000 a year who would leap at the chance for $20,000 and a car and driver.

Splendid insulation from the rigors of everyday life is what appeals to most men who like position and power.

But this insulation is the very root and cause of their downfall. They get out of touch with their companies, the country, or the public. They hear only what they want to hear, what their sycophants think is good for them to hear. As several ex-presidents have commented ruefully in their memoirs, the leader is often the last man to know the truth.

★ ★ ★

More and more, the American presidency, as an institution, is becoming detached from its constituency.

More and more, even the congress turns into a mere ratifying agency, as the royal courtiers make the important decisions and men with unpleasant truths to tell are held at arm's length from the president's ear.

Among the democratic nations, the United States is the most monarchial of all. Lacking an hereditary royalty, it tends to elevate its president to this position — psychologically, if not legally — and permit him far wider latitude than is possessed by any premier or prime minister in other democratic nations.

Actually, this insularity is in part responsible for the danger of assassination, so great in the U.S., and so minimal in Britain, for instance, that the prime minister walks freely in public without a corps of bodyguards.

It is the very remoteness and inaccessibility of America's elected monarch that frustrate the extremists and the psychopaths. He has less chance of being killed in a bus line than in a limousine.

NDP Paper

Reaction To Leak Called Hysteria

WINNIPEG (CP) — Premier Ed Schreyer said Friday political reaction to a cabinet working paper on economic development amounts to "a state of hysteria . . . a case of certain people trying to induce panic."

Their attacks on the document are "an irrational, know-nothing attitude, reminiscent of the day of the book-burners," he told a news conference.

The government has been attacked fiercely since existence of the draft paper for the NDP cabinet's planning and priorities committee was disclosed earlier this week by the Winnipeg Tribune.

Liberal leader I. H. Asper, terming it a blueprint for socialism, called for an immediate election. Conservative leader Sidney Spivak, leader of the official opposition in the legislature, said it proposes some structures similar to those in the Soviet Union and the premier should either repudiate it or take it to the people.

Schreyer said the document is one of a number prepared for the cabinet committee which is preparing an economic and social white paper soon to be published, and does not constitute government policy.

He described some of the assaults on the paper's contents, however, as "false and intellectually dishonest in every respect."

Far from proposing a provincial bank, the paper recommended establishment of government treasury branches such as have been in existence in Alberta for 30 years. They would perform quasi-banking functions and citizens would be able to borrow and make deposits as they would from private banks.

•

Waffles Whack Party

SASKATOON (CP) — The Waffle faction of the Saskatchewan New Democratic Party distributed a statement Friday criticizing the NDP government for failing to control economic decline in the province.

The statement, given out at the party's annual meeting, said the most important need facing Saskatchewan is to assert public control over basic industries and prevent the "continuing decline in our economy."

The Waffle said it is concerned because foreign capital continues to gain control of new investment projects such as the proposed Romanian tractor assembly plant here. It looked harshly upon increased government subsidies to private business.

Shortly after the statement was distributed Premier Allan Blakeney agreed there are major advantages to public development of resources.

He told the convention that Socialists "have an obligation to pursue this option when the benefits are clear and there is a reasonable chance of success."

There are substantial problems in establishing public resource development, he said.

Airport Meal Cholera Cause?

GENEVA (Reuter) — A meal prepared at Bahrain's airport kitchen was the probable source of cholera imported into Australia, New Zealand and Britain earlier this month, the World Health Organization said. Only economy-class passengers were infected on the Australian Qantas airline's jumbo-jet flight, which arrived in Sydney from London Nov. 4 after stopping at Bahrain.

SPECIAL
FRI. - SAT. - SUN
FISH & CHIPS
Reg. $1.15 per order.
90¢ per Order
Opp. B.C. Forest Products
MELLO-SPOT

STORE HOURS 9:30 a.m. to 6 p.m. Mon., Tues., Wed. and Sat.
9:30 a.m. to 9 p.m. Thurs. and Fri. All Stores Open Six Days a Week
Shop 'til 9 Thursdays and Fridays at All Woodward Stores.

Woodward's
SATURDAY BIG BUY

ONE DAY ONLY
(While quantities last)
Big buy for Saturday shoppers in Woodward's Appliance Centre! Get in on this dishwasher bargain.
Personal Shopping Only Please
No C.O.D., Mail or Phone Orders

Inglis ROYAL
2-SPEED PORTABLE
DISHWASHER

SALE PRICE
$248

Look at the features!

- 2 Speed . . . High water pressure in Super Wash, Rinse Hold, Rinse Dry and Short cycles. Lower water pressure in Gentle Wash and China Crystal cycles.
- Wash System . . . Two large size jet spray arms under each basket.
- Self Cleaning Filter . . . Prevents redeposit of food particles.
- Controls . . . 6 cycle pushbuttons.
- Double Wall Construction and Insulation . . . helps retain heat, reduces sound.
- Wash Chamber . . . Porcelain enamel.
- Baskets . . . Vinyl coated. Dual swing up.
- Silverware Baskets . . . 2 deluxe baskets with one covered 'small items' compartment.
- Dispensers . . . 2 detergent and 1 rinse conditioner.
- Sanitizer . . . Raises final rinse to 145 degrees.
- Signal Light . . . Indicates when operating.
- Top . . . Wood grain laminated work surface.
- Faucet Connector . . . Snap on type with pressure relief valve.
- Water Flow . . . Allows you to use faucet while dishwasher is operating.
- Cord Reel . . . Automatically rewinds power cord.
- Separate Recessed Hose and Power Cord Storage.
- Water Consumption . . . Ranges from 3.7 gallons for Rinse-Hold to 11 gallons for Super Wash.
- Water Temperature . . . 140 to 160 degrees is recommended.
- Dimensions . . . Height 39⅝", width 23¼", depth 26", depth including hardware 28¼".

—Woodward's Appliance Centre, Second Floor, Mayfair Only

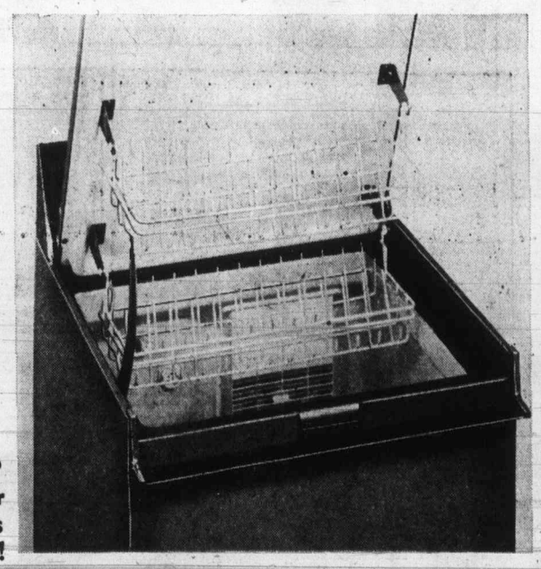

Short of cash?
You can arrange to budget your Saturday Big Buy with a Woodward's Credit Plan. Visit the Credit Office!

386-2121

11:30 p.m. to 7:30 a.m.
TELEPHONES
AFTER-HOURS
AND SUNDAY
Editorials, 383-4111
383-8309
Sports, 383-4113

BOX REPLIES
All replies to private box numbers available from 8:00 a.m. to 6:00 p.m. Monday to Friday inclusive.
Victoria Press Box numbers available on request. Charge $1.50.

OFFICE HOURS
Classified Counter, 8:00 a.m. to 6:00 p.m. Business Office, 8:30 a.m. to 5:00 p.m. Monday to Friday inclusive.

* * *

OFFICE
CLOSED SATURDAY

* * *

TELEPHONE HOURS
8:00 a.m. to 8:00 p.m. Monday to Saturday inclusive.

* * *

CLASSIFIED COPY DEADLINES
Regular classified advertisements may be placed at the counter, 8 a.m. to 5:00 p.m. on the day prior to publication, Monday to Friday inclusive. By telephone, 8:00 a.m. to 5:00 p.m. Monday to Saturday inclusive.
All classified semi-display copy must be in the possession of Victoria Press Ltd., 2621 Douglas Street, by 12 noon on the day prior to publication, with the exception of that copy for Sunday Colonist must be in by 12 noon Friday.

FULL COVERAGE
CLASSIFIED RATES

REGULAR CLASSIFIED
LOCAL RATE
One day, 9c per word per day.
Three consecutive days, 8c per word per day.
Six consecutive days, 7c per word per day.
1 6-pt. heading or white space allowed to be charged at 5 words.
Minimum advertisement 10 words and $1.00.
Each initial, sign, group of figures and abbreviation counts as one word.

SEMI-DISPLAY
LOCAL RATE
Ads requiring a style other than that mentioned above will be charged by the measured agate line (14 agate lines equal 1 inch).
One day, 40c per line, $5.60 inch.
Three consecutive days, 35c per line, $4.90 inch.
Six consecutive days, 30c per line, $4.20 inch.

NATIONAL RATE AND
OUT-OF-PROVINCE RATE
Regular classified, 10c per word per day.
Semi-display, 46c per line per day, plus 10% if both type sizes are used.

Birth Notices, $2.00 per insertion for standard message of 30 words or less. 8c each additional word or initial.
In Memoriam notices, Cards of Thanks, Death and Funeral Notices, not exceeding 12 lines, $3.50 first insertion and $2.65 subsequent insertions. Each additional line, 35c daily.
Births, Deaths, In Memoriam Notices, Cards of Thanks, Personals not accepted by telephone.
Single paper rates on request.

SUBSCRIPTION RATES
Wherever carrier service is maintained, $3.00 per month.
By mail: Canada, $3.50 per month, $10.00 per three months, $39.00 per year. United States, $4.00 per month. Sunday only: Canada, 25c per copy, $13.00 per year. United States, 30c per copy, $15.60 per year. Commonwealth and foreign rates upon request.
Mail subscriptions are payable in advance.
Authorized as second-class mail, Post Office Department, Ottawa.
Member Audit Bureau of Circulations.

TERMS OF PUBLICATIONS
The Victoria Press Ltd. shall not be liable for non-insertion of any advertisement beyond the amount paid for such advertisement.
In the event of an error occurring the liability of Victoria Press Ltd. shall not exceed the charge for the space actually occupied by the item in question.
All claims on error in publication shall be made within 12 hours thereafter and if not made shall not be considered. No claim will be allowed for more than one incorrect insertion nor for errors not affecting the value of the advertisement.
All estimates of cost are approximate. Advertisers will be charged with space actually used.
All advertising copy will be subject to the approval of the Victoria Press Ltd., who reserve the right in its sole discretion to classify, reject or insert copy furnished.
Advertisements must comply with the British Columbia Human Rights Act which prohibits any advertising that discriminate against any person because of his race, religion, sex, color, nationality, ancestry or place of origin, or because his age is between 44 and 65 years, unless the condition is justified by a bona fide requirement for the work involved.
While every endeavor will be made to forward replies to box numbers to the advertiser as soon as possible, we accept no liability in respect of loss or damage alleged to arise through either failure or delay in forwarding such replies, however caused, whether by negligence or otherwise.

CIRCULATION
REPRESENTATIVES
Duncan, Chemainus,
P. J. Rogers 746-6181
Lake Cowichan,
P. Edwards 749-6771
Pt. Alberni Mrs. I. Shepherd
723-8312
Nanaimo, A. Lakey 753-2766

DUNCAN BUREAU
262 Station Street (Hamilton Electric Building). Office and telephone hours, 1 p.m. to 5 p.m. Monday to Friday, inclusive.
PHONE DUNCAN 746-6181

United States Representatives
MATHEWS, SHANNON AND CULLEN, INC.
New York, Boston, Chicago, Detroit, Philadelphia, Pittsburgh, Cleveland, Syracuse, Charlotte, Atlanta, Cincinnati.

CLASSIFIED
SERVICE
FOR
DUNCAN
COWICHAN VALLEY
CHEMAINUS RESIDENTS
Classified Ads phoned in to our Duncan office
746-6181
in the following day's paper, before 3:30 p.m. will appear

PHONE
DIRECT
386-2121
TO
PLACE
YOUR
CLASSIFIED
AD

Cla

386-2121

The Daily Colonist.

Vancouver Island's Largest Shopping Centre in Print

CLASSIFIED ADVERTISING

11:30 p.m. to 7:30 a.m.
TELEPHONES
AFTER-HOURS
AND SUNDAY
Editorials, 383-4111
383-8309
Sports, 383-4113

BOX REPLIES
All replies to private box numbers available from 8:00 a.m. to 6:00 p.m. Monday to Friday inclusive.
Victoria Press Box numbers available on request. Charge $1.50.

OFFICE HOURS
Classified Counter, 8:00 a.m. to 6:00 p.m. Business Office, 8:30 a.m. to 5:00 p.m. Monday to Friday inclusive.

* * *

OFFICE CLOSED SATURDAY

* * *

TELEPHONE HOURS
8:00 a.m. to 8:00 p.m. Monday to Saturday inclusive.

* * *

CLASSIFIED COPY DEADLINES
Regular classified advertisments may be placed at the counter, 8 a.m. to 5:00 p.m. on the day prior to publication, Monday to Friday inclusive. By telephone, 8:00 a.m. to 5:00 p.m. Monday to Saturday inclusive.
All classified semi-display copy must be in the possession of Victoria Press Ltd., 2621 Douglas Street, by 12 noon on the day prior to publication, with the exception of that copy for Sunday Colonist must be in by 12 noon Friday.

FULL COVERAGE CLASSIFIED RATES

REGULAR CLASSIFIED LOCAL RATE
One day, 9c per word per day.
Three consecutive days, 8c per word per day.
Six consecutive days, 7c per word per day.
1 6-pt. heading or white space allowed to be charged at 5 words.
Minimum advertisement 10 words and $1.00.
Each initial, sign, group of figures and abbreviation counts as one word.

SEMI-DISPLAY LOCAL RATE
Ads requiring a style other than that mentioned above will be charged by the measured agate line (14 agate lines equal 1 inch).
One day, 40c per line, $5.60 inch.
Three consecutive days, 35c per line, $4.90 inch.
Six consecutive days, 30c per line, $4.20 inch.

NATIONAL RATE AND OUT-OF-PROVINCE RATE
Regular classified, 10c per word per day.
Semi-display, 46c per line per day, plus 10% if both type sizes are used.

Birth Notices, $2.00 per insertion for standard message of 30 words or less. 8c each additional word or initial.
In Memoriam notices, Cards of Thanks, Death and Funeral Notices, not exceeding 12 lines, $3.50 first insertion and $2.65 subsequent insertions. Each additional line, 35c daily.
Births, Deaths, In Memoriam Notices, Cards of Thanks, Personals not accepted by telephone.
Single paper rates on request.

SUBSCRIPTION RATES
Wherever carrier service is maintained, $3.00 per month.
By mail: Canada, $3.50 per month, $10.00 per three months, $39.00 per year. United States, $4.00 per month. Sunday only: Canada, 25c per copy, $13.00 per year. United States, 30c per copy, $15.60 per year. Commonwealth and foreign rates upon request.
Mail subscriptions are payable in advance.
Authorized as second-class mail, Post Office Department, Ottawa.
Member Audit Bureau of Circulations.

TERMS OF PUBLICATIONS
The Victoria Press Ltd. shall not be liable for non-insertion of any advertisement beyond the amount paid for such advertisement.
In the event of an error occurring the liability of Victoria Press Ltd. shall not exceed the charge for the space actually occupied by the item in question.
All claims on error in publication shall be made within 12 hours thereafter and if not made shall not be considered. No claim will be allowed for more than one incorrect insertion nor for errors not affecting the value of the advertisement.
All estimates of cost are approximate. Advertisers will be charged with space actually used.
All advertising copy will be subject to the approval of the Victoria Press Ltd., who reserve the right in its sole discretion to classify, reject or insert copy furnished.
Advertisements must comply with the British Columbia Human Rights Act which prohibits any advertising that discriminate against any person because of his race, religion, sex, color, nationality, ancestry or place of origin, or because his age is between 44 and 65 years, unless the condition is justified by a bona fide requirement for the work involved.
While every endeavor will be made to forward replies to box numbers to the advertiser as soon as possible, we accept no liability in respect of loss or damage alleged to arise through either failure or delay in forwarding such replies, however caused, whether by negligence or otherwise.

CIRCULATION REPRESENTATIVES
Duncan, Chemainus, P. J. Rogers 746-6181
Lake Cowichan, P. Edwards 749-6771
Pt. Alberni Mrs. I. Shepherd 723-8312
Nanaimo, A. Lakey 753-2766

DUNCAN BUREAU
262 Station Street (Hamilton Electric Building). Office and telephone hours, 1 p.m. to 5 p.m. Monday to Friday, inclusive.
PHONE DUNCAN 746-6181

United States Representatives
MATHEWS, SHANNON AND CULLEN, INC.
New York, Boston, Chicago, Detroit, Philadelphia, Pittsburgh, Cleveland, Syracuse, Charlotte, Atlanta, Cincinnati.

CLASSIFIED SERVICE FOR DUNCAN COWICHAN VALLEY CHEMAINUS RESIDENTS
Classified Ads phoned in to our Duncan office 746-6181 before 3:30 p.m. will appear in the following day's paper.

PHONE DIRECT **386-2121** TO PLACE YOUR CLASSIFIED AD

1 BIRTHS

DAMUDE — Born to Ross and Sheila Damude, 2046 Courser Drive, Sidney, B.C., at Royal Jubilee on November 13, 1972, a son, Darin Jon, 7 pounds, 8 ounces; a brother for Ross Jr. Thanks to Dr. Murray Morrison.

FARRELL — Born to Mr. and Mrs. R. Farrell, 2310 Belmont, Victoria, at Royal Jubilee, on November 11, 1972, a son, Sean Creighton.

JOHNSTON — Born to Mr. and Mrs. Dave Johnston, 923 Claremont Avenue, Victoria, B.C., at Royal Jubilee on November 14, 1972, a daughter, Tricia Grace, 7 lbs., 7 ozs.; a sister for Trevor and Kathy. Thanks to Dr. Barnard.

MORRISON — Red and Donna Morrison (nee Simpson) wish to announce the arrival of their daughter, Tammy Louise Joan, 6 pounds 5 ounces, at Victoria General Hospital, on November 7, 1972. Special thanks to Dr. Bapty and maternity staff.

5 DEATHS AND FUNERALS

BULL — On Nov. 15, 1972, peacefully at Resthaven Hospital, after a short illness, Colonel Roland Osborne Bull M.C., beloved husband of Ruth Ruston Bull; also survived by his daughter, Mrs. P. Holman (Mary) of Sydney, Australia; step-children, John Daphne and Christopher Elwick; a brother, W. C. Bull of Winnipeg; two sisters, Mrs J. L. Waller and Mrs. W. B. Sterling of Sidney, B.C.
Memorial services will be held on Saturday, Nov. 18 at 3 P.M. in Holy Trinity Anglican Church, Pat Bay (Sidney, B.C.), Rev. R. Sansom officiating, cremation. Flowers are gratefully declined, friends desiring may donate to the Cancer Society, 857 Caledonia St., Victoria, B.C. Arrangements through the Memorial Society of B.C. and First Memorial Services Ltd.

CHURCHER — In Victoria, on November 16, 1972, MWO(s) Walter Robert Churcher, aged 47 years, born in Antler, Sask., and a resident of 3542 Wishart Road, Colwood. He is survived by his loving wife Lenora, one daughter Darlene, and two sons, Robert Grant and Trevor William all at home; his father Robert Churcher of Brandon, Manitoba; four sisters, Mrs. Munn, Nesbith, Manitoba; Mrn. Smeltz, Mrs. H. Wilson and Mrs. Lacey of Brandon; one brother Grant of Winnipeg; several nieces and nephews. MWO(s) Churcher had served 28 years with the Canadian Navy and at the time of his passing was serving aboard HMCS Cape Breton.
The funeral service will be held in St. Andrew's Chapel, Naden, on Monday, November 20, at 2:00 p.m. with Chaplain W. Taylor officiating. Interment at the Veterans' Cemetery. McCall Bros. Funeral Directors in charge of arrangements.

CLEMENT — Donna Mable of Victoria, B.C., suddenly, at Royal Jubilee Hospital, on November 15, 1972. Survived by her husband, Dan, three sisters, Beverley and Enid, both of Toronto, and Helen, of Winnipeg.
Graveside service will be held, Monday, November 20th, at 2:00 p.m., in Royal Oak Burial Park, Victoria. Rev. B. Malloy officiating. Flowers gratefully declined. Donations may be made to the B.C. Heart Fund. Arrangements through the Memorial Society of B.C., and First Memorial Services Ltd.

FENTON — In the Royal Jubilee Hospital, Victoria, on November 16, 1972, Mrs. Charmaine Gertrude Fenton, aged 65 years, of 1002 Pakington St. She is survived by her husband, Edwin K. Fenton, at the residence; her son, David N. Brockman of Vancouver; her brother, Joseph Cohen of Winnipeg and four nephews.
Funeral service in McCall Bros. FLORAL CHAPEL, Johnson and Vancouver Streets, on Tuesday, Nov. 21 at 10:00 a.m., with Rabbi Klein officiating. Interment at the Jewish Cemetery.

GORDON — On November 16, 1972, Barbara Jean Gordon, aged 11 years; born in Victoria, B.C., late address 3086 Leigh Road, Langford, B.C. She leaves her loving parents, Tom and Belle Gordon; brothers, Don, Brad, Alec and Stewart; sisters, Gena and Belle, at home; grandfather, Mr. Joseph Bradley, Victoria, B.C.; aunts and uncle. Barbara was a student at Glen Lake Elementary School.
Service will be held in the St. Matthew's Anglican Church, 771 Goldstream Avenue, Langford, Rev. J. G. Titus officiating. Interment in the Hatley Memorial Gardens. Flowers gratefully declined. Those so desiring may contribute to the G. R. Pearkes Clinic for Handicapped Children, 3970 Hard Road, Victoria, B.C. Arrangements by the Sands Funeral Chapel of Heather, Colwood, B.C.

HEMSTREET — On November 15, 1972 in Victoria, Mr. Albert K. Hemstreet aged 82 years of 5161 Rocky Point Rd., formerly of Central Saanich. He leaves his wife Mary; 2 daughters, Mrs. R. A. (Evelyn) Walker of Saanichton and Mrs. R. O. (Myrtle) Olson of Saanich; 2 sons, Gordon of Rocky Point and Maurice of Sechelt, B.C.; 16 grandchildren; 3 great-grandchildren. He was a member of the Shady Creek United Church and a member of the L.O.L. since 1908.
The Rev. John M. Wood will conduct the funeral service in McCall Bros. Chapel, Johnson and Vancouver Sts., on Monday, Nov. 20 at 1:00 p.m. Interment at Hatley Memorial Gardens (L.O.L. Auspices). Flowers gratefully declined. Donations, if desired, may be made to the Heart Fund, 620 View St.)

HINGLEY — Suddenly, in the Veterans' Hospital, on November 17, 1972, Walter Scott (Pat) Hingley of 2324 Shakespeare Street; born in Newcastle-on-Tyne, England, resident here since 1954, formerly of Vancouver. He is survived by his loving wife Doris; his daughter, Betty Wallace in Vancouver and his nephew, Ray Hingley of Sooke. He served in the First World War and in the Second World War, as Lt. Cmdr. with the RCN. He was a member of Britannia Branch No. 7, RCL.
Funeral service in McCall Bros. Chapel, Johnson and Vancouver Streets. on Tuesday, November 21 at 1:00 p.m. with Chaplain F. Johnson officiating. Followed by cremation. (Flowers gratefully declined).

LAM—Fong Shee, on November 16, at the Victoria General Hospital, in her 83rd year, a resident of Glenwarren Private Hospital for the past 4 years. Widow of the late Sar Ling Lam. She was pre-deceased by her eldest son Ernest. Surviving are sons, Cecil, of Vancouver, Louis, of Nanaimo, Dick, of Victoria; daughter, Mrs. Fred (Vickie) Yuen, of Victoria; also 11 grandchildren; 4 great-grandchildren; a brother and a sister in Hong Kong.
Funeral services will be held on Tuesday, November 21, at 2 p.m., in the Thomson and Irving Funeral Chapel. Rev. Edward Ling officiating, followed by interment in the Royal Oak Burial Park.

NADIN—On Nov. 15, 1972, Mrs. Anne Nadin of 65 Cadillac Avenue, Victoria, age 100. She leaves to mourn her only son Joseph and daughter-in-law, Angelle.
Private funeral was held following Cremation.

PARKER—At the Veterans' Hospital on November 16, 1972, William Henry Davidson Parker, aged 77 years of 1680 Poplar: born in Glasgow and a resident of Victoria since 1951. He leaves his loving wife Mary, his son Jack of Penticton, B.C., a daughter Mrs. D. (Claire) Bertrand of Victoria, daughter Mrs. Jack (May) Newall of Victoria, two sisters, three brothers, three grandchildren, two great-grandchildren. He was a member of St. John's Masonic Lodge No. 143, and the Pro Patria Br. R.C.L.
Funeral services will be held in the Thomson and Irving Funeral Chapel on Tuesday, November 21, at 3:30 p.m. Padre J. A. Roberts officiating followed by cremation. Flowers gratefully declined. Donations to the Cancer Clinic would be appreciated, 857 Caledonia Ave.

QUAYLE—In Victoria, B.C. on November 17, 1972, Mrs. Edna Wilhelmina Quayle, aged 59 years, born in Nelson, B.C. and a resident of Victoria for many years, late residence, 2190 Weiler Ave. She leaves her husband W. K. Quayle, at home; her daughters, Mrs. D. (Joan) Marchand, Fort McMurray, Alberta, Mrs. N. J. (Marion) Gourlie, Edmonton, Alberta, Mrs. C. (Marilyn) Johnston-Watson, Burnaby, B.C. and Mrs. A. (Nadene) Cook, Sooke, B.C.; 13 grandchildren and her sister, Mrs. W. (May) Trace, Victoria, B.C.
Service will be held in the Sands Mortuary Limited, "Memorial Chapel of Chimes," on Monday, November 20, 1972, at 1 p.m. Rev. R. A. McLaren officiating. Cremation. Flowers gratefully declined. Those so desiring may contribute to Canadian Cancer Society, 857 Caledonia Ave., Victoria, B.C.

ROGERS — On November 16, 1972, at the Victoria General Hospital, Lily Rogers, 1002 Vancouver Street, in her 84th year. Survived by her son Clifford, also one grandson and one granddaughter, four great-grandchildren, one sister, Mrs. Ivy Everson, Victoria.
Funeral service will be held on Monday, November 20, at 10:30 a.m. from HAYWARDS FUNERAL CHAPEL, 734 Broughton Street, Rev. Norman Archer officiating. Interment in Royal Oak Burial Park.

WILTSHIRE—On November 14, 1972, George Charles Wiltshire of 144 W. 20th St., North Vancouver. Aged 90 years. Member of Britannia Branch No. 7, Royal Canadian Legion, Victoria and Branch 118, Royal Canadian Legion, North Vancouver. Survived by his loving wife Helen, two sons, George Douglas, in Brighton, England; Harold Roay, Richmond, B.C., three daughters, Mrs. K. (Ruth) Davey, North Vancouver; Mrs. Iva Rompelman, Edmonton; Mrs. E. (Dorothy) Dempster, Lake Oswego, Oregon. 15 grandchildren, seven great grandchildren.
Rev. R. H. Wickens conducted the Funeral Service in the Burrard Funeral Chapel, Lonsdale Ave. at 12th St. North Vancouver on Friday, November 17, 1972. Interment Forest Lawn.

9 IN MEMORIAM

HORNE — In loving memory of Gerald Buckney, who passed away November 18, 1968.
Nothing can ever take away
The love a heart holds dear
Fond Memories linger every day
Remembrance keeps him dear.
—Always in our thoughts. Deeply loved and sadly missed by his mother, brothers and sisters.

KASK — In loving memory of a dear mother, Phyllis M. Kask (Rosa), who passed away suddenly into God's care, November 18, 1970.
There's a face that is haunting as ever
There's a voice that we're longing to hear,
There's a smile we'll remember forever,
Though we try to forget every tear,
There's a sad but sweet remembrance,
There's a memory fond and true,
There's a token of affection, Mom,
And heartache still for you.
—Still sadly missed and lovingly remembered by her daughter Joy and Ron Scott.

10 FUNERAL DIRECTORS

WE CARE
Dedicated to service
Sensible Prices
SANDS FUNERAL CHAPELS
VICTORIA 388-5155
SIDNEY 656-2932
COLWOOD 478-3821
DUNCAN 746-5215
LADYSMITH 245-2331
NANAIMO 753-2032
Your six community Chapels. Independent, Family Owned and Controlled. Sands since 1912.

McCALL BROS.
Funeral Chapels
1400 Vancouver Street
385-4465 — 385-4466 — 385-4467
Recommended by so many to relatives and friends . . . the Name is Assurance.
SATURDAY
HIRTLE, Mrs. Lois A.
Accompanied to New Germany, N.S., for service and interment.
MONDAY
HEMSTREET, Mr. Albert K.
1:00 p.m.—FLORAL CHAPEL
CHURCHER, MWO. Robert
2:00 p.m.—ST. ANDREW'S CHAPEL, NADEN

CHAPLIN'S
FUNERAL CHAPEL
1155 Fort Street
Independently owned and operated. Offering dignified funeral service within the means of all.
384-5512 384-8626

THOMSON & IRVING
Funeral Chapel
Est. 1906—Formerly of Winnipeg
A Dignified and Understanding Service at Moderate Cost
PRE-NEED AT NEED
SHIPMENTS
1625 Quadra St. Phone 384-2612

HAYWARD'S CHAPEL
Ready to carry out the family's wishes, quietly, sympathetically, with efficiency and dignity.
386-3505
734 Broughton St.
REGINALD HAYWARD MGR.

FIRST MEMORIAL SERVICE
Undertakers for the Memorial Society of B.C. — 384-7041

11 MONUMENTAL

STEWART MONUMENTAL
Works Ltd.
ESTABLISHED 1896
Memorial of Distinction
Marble fireplace and tabletops
1403 May St. 384-3452

MORTIMER'S MONUMENTS
ESTABLISHED 1877
"The Finest in Craftsmanship"
633 DAVID ST. 383-6421

12 FLORISTS

REAL FLOWERS FADE
but
THE MEMORY LASTS
Funeral Flowers expertly designed
WOODWARD'S FLORISTS
635 Fort 384-5614

14 ANNOUNCEMENTS

LIST OF PRIZE WINNERS (TOMbola) Nov. 4th, 1972, Queen of Peace Church Bazaar. 1. $50 cash — Mrs. W. Warburton, 740 Esquimalt Road, No. 5348; 2. Aran Knit Sweater — Simmone Gentes, 1123 Greenwood, No. 5332; 3. Coffee Table — P. Malenfant, 833 Old Esquimalt Road, No. 2513; 4. Aran Knit Sweater — H. Jordens, 987 Wollaston, No. 2181; 5. $25 cash — P. Beaucher, 2614 Avebury, No. 5514; 6. $20 scrip — H. Campbell, 530 Northcott, No. 3569; 7. Groceries — E. Grant, Apt. 5, 1215 Craigflower, No. 5743; 8. $25 scrip — F. Birch, No. 712-701 Esquimalt Road, No. 310.

In Memorium donations to the
CANADIAN CANCER SOCIETY
are an appreciated mark of respect used exclusively for research, and should be taken, or mailed to 857 Caledonia Avenue, Victoria. Cards are sent to the bereaved, and an official receipt issued to the donor.

ANNUAL FALL BAZAAR AND Tea, Wilkinson Road United Church, Wednesday, November 22, at 2 p.m., Church Hall, Wilkinson and Glyn Roads. Fancy goods, novelties, etc. City bus at door.

15 COMING EVENTS AND MEETINGS

PRESTO LOG SALE
Navy League — Victoria Branch
Sponsoring
RAINBOW SEA CADETS
PATRICIA DUFOUR WRENETTES
ADMIRAL RAYNER CADETS
10 cents per log
FREE DELIVERY
(minimum 50 logs)
C.O.D. only
Delivery days:
Sat. Nov. 25
Sat. Dec. 2
Orders for deliveries to be received by previous Thursday.
PHONE
477-8851
386-3103 (day only)
for
Delivery to your wood box by SEA CADETS

THE MARTLET CHAPTER I.O.D.T. presents a Christmas Preview at Maltwood Museum, 4509 West Saanich Road, Monday, November 27, 1972, 11 a.m. to 2 p.m. Admission $1.00.

COSMOPOLITAN BINGO
O.A.P. Hall No. 1
1600 Government St.
Sat., November 18, 7 p.m.
Admission $1
Six Cards $2
20 Games
5 Extra Games
25c a Card
Good Neighbor and Bonus Games
Door Prizes
Proceeds to Multiple Sclerosis
No Game Under $20

FOR GROUP OUTINGS
B.C. Hydro charters are economical fun, convenient
39 to 49-PASSENGER DE LUXE COACHES FOR LONG-DISTANCE TRIPS
PHONE 382-9261

GIANT AUCTION
GOLDSTREAM KIWANIS
Car. Stoves. Washers. Dryers. Furniture. Tools. Paint. Cement Tires. Batteries. Firewood. Fencing Materials. Miscellaneous. Catholic Hall, 798 Goldstream Ave., Sunday, November 19, 1:30 p.m.

SHORELINE KENNEL CLUB
SANCTION SHOW
Sunday, Nov. 19th at The Brentwood Community Hall. Entries taken at the door from 11:30 a.m. Free handling class at 12:30. Judging starts at 1 p.m. For further information phone 479-5956.

MYSTERY TOURS
Leave V.I. Coach Lines Depot at 1:30 p.m., Sunday, November 19. Return 5 p.m. $2.95 includes tea. 385-4411, 710 Douglas St.
Vancouver Island Coach Lines

SWEET ADELINES INC. presents Sugar 'n Spice '72, McPherson Playhouse, December 8th and 9th at 8 p.m. Tickets on sale at Eaton's box office, Nov. 17, 18, 24, 25.

GREATER VICTORIA CELEBRATIONS ASSOC.
General meeting and election of officers, Committee Room No. 1, City Hall, 8 p.m., November 21.

THE VANCOUVER ISLAND Cage Bird Society, annual show, Saturday November 18, 3 p.m.-10 p.m. Sunday, 9 a.m.-5 p.m. Admission 25c. Door prizes.

BAZAAR ST. PHILIPS CHURCH, 2928 Eastdowne Road. Saturday, November 18. 2 p.m. Home cooking, afternoon tea, novelties, etc.

BINGO, SATURDAY, NOVEMBER 18, 8 p.m., Prospect Lake Community Hall. Christmas bingo tickets available.

OLD TIME DANCE — LAKE Hill Hall, 3880 Quadra, Saturday 9-12. $1.25. Columbian Orchestra.

ST. GEORGE'S BAZAAR, NOvember 18, 10:30 a.m. to 3 p.m., Church Hall, Badboro Bay Lunch.

16 CATERING, BANQUET and RECEPTION ROOMS

COCK PHEASANT RESTAUrant, 5285 West Saanich Road. Now open Friday, Saturday and Sunday. Catering for luncheons, teas and dinners up to 45, any day of the week. Phone 479-2066, 479-3102.

INQUIRE TODAY ABOUT OUR facilities for banquets, wedding receptions and staff parties. Plaza Restaurant, 1175 Douglas, 382-9631.

20 LOST AND FOUND

LOST; MALE SILVER POODLE, age 4 years, answers to name "Timmy", on Remembrance weekend on Colville. If found please call 385-6839. Reward.

LOST; GOLD CHARM BRACElet with 7 charms, Monday, November 6th, View Street, or Uplands Road. Reward. Sentimental value. 592-4810.

LOST: DARK BROWN AND white Pointer-Dalmatian Cross, vicinity Carnarvon Park. 1413 Fernwood Road, 383-0724.

LOST: ANTIQUE RING, OPAL, ruby and emeralds, August, between Eaton's Parking and store. 592-9474.

FOUND: PART-GERMAN SHEPherd female pup, black and tan markings, 3-5 months old. Glen Lake area. 478-7882.

FOUND; GERMAN SHEPHERD male puppy on Wallace Drive. Phone 652-2802.

LOST—5-MONTH-OLD KITTEN. Grey and white. Short manx tail. Harriet Rd. area. 382-8991.

LOST: 6 H.P. MOTOR BETWEEN Victoria and Port Renfrew. 479-6781.

LOST: LADY'S GOLD WATCH. Esquimalt area. Engraved on back Mrs. G. Schuk. Reward. 385-0545.

LOST: 10 MONTH OLD BLACK Cocker Spaniel. Gorge area. Please call 383-7732. Reward.

LOST: BOYS' GREEN MUSTANG Bike. Green seat and handle grips. Oaklands School. Reward. 385-2042.

LOST YOUR PET? HOMES wanted, found. SPCA. 388-6627.

HAVE YOU LOST YOUR CAT? Homes wanted. CPL. 598-5731.

21 MALE HELP WANTED

ADVERTISEMENTS IN THIS CLASSIFICATION MUST COMPLY WITH THE BRITISH COLUMBIA HUMAN RIGHTS ACT SEE COLUMN 1

$600 PER MONTH
For six month training period applicants must:
1. Be over 21 years of age
2. Have late model car
3. Have successfully completed Grade 12, if under 28 years of age
4. Have a desire to earn a better than average income.
BLOCK BROS. REALTY LTD. OFFERS:
1. Prelicensing classes.
2. Excellent sales training program.
3. Good opportunity for advancement.
4. Higher earnings than you have ever enjoyed before.
5. Guaranteed income for training period.
JOIN THE BLOCK BROS. TEAM
R. RAWNSLEY
Call 386-3231

WE HAVE IN OUR MODERN toolroom openings for fast and independent working MACHINISTS. They must be fully qualified and experienced especially in fine work and close tolerances.
Knowledge of automatic equipment and-or small machine building will be an asset.
We offer the right man $5.20 an hour and permanent employment.
Apply in person to Windsor Machine Co. Ltd., 754 Fairview Road, Victoria, B.C., or call 384-4631 (Mr. Bob Klardie).

JUNIOR ACCOUNTANT
Required by progressive building supply firm. Applicant must be an under graduate in the CGA Association and would have preferrably completed the first year. The position offers good opportunity for advancement and applicant must be aggressive and able to supply references. Salary open. Please forward complete resume to Victoria Press, Box 275.

GLAZIER WANTED FOR PART time. 386-3761.

SOMEONE TO INSTALL CLUTCH on Sunbeam sedan, 385-1837.

PLANT SUPERINTENDENT
Local Industrial Rehabilitation Centre requires an experienced Plant Superintendent to direct the day to day production of a modern plant employing over 100 people.
QUALIFICATIONS:
1—Considerable experience required in the planning of industrial operations and in the assignment and management of people.
2—Candidates must have had at least 10 years of practical experience in an electrical or mechanical production setting.
3—At least 10-years experience in industry or in the Services at the Supervisory and Management level.
4—Must have had recent industrial experience and have an up-to-date knowledge of health and safety regulations.
5—Must be fully conversant with technical specifications, blueprints, quality control, and work measurement techniques.
SALARY:
Approximately $750 per month to a suitably qualified experienced person.
APPLICATIONS:
Please submit written application giving full details of qualifications and experience to Box 221, Victoria Press, not later than 30 November, 1972.

UNIVERSITY OF VICTORIA
requires
ELECTRONICS TECHNICIAN
Qualifications include high school graduation, technical institute training or equivalent, several years experience in instrumental electronics. Knowledge of electronic theory and application essential to growth in position. Optical or chemical background an asset. Knowledge of systems testing, design drafting, construction and prototype fabrication preferrable.
Duties involve instrument testing and calibration, construction and modification of chemical apparatus and instrumentation, repairing and maintaining chemical and electronic instrumentation. preparing rough drawings and preliminary specifications, and other related duties.
Salary range: $633-$769 per month
Apply to Personnel Services, University of Victoria, P.O. Box 1700, Victoria, B.C. before December 15, 1972

PUBLIC WORKS SUPERINTENDENT
DISTRICT OF MACKENZIE
Applications will be received by the undersigned for the position of Public Works Superintendent for the District of Mackenzie to November 23, 1972. Preference will be given to the applicant with a knowledge of water, sewer and road maintenance and with supervisory ability. Salary will be open to negotiation and will be dependent on qualifications and experience.
Applications should provide details of education, experience, marital status, references, salary expected and should state when an interview can be arranged.
R. W. Currie,
Clerk-Treasurer,
District of Mackenzie,
Box 340,
Mackenzie, B.C.

25 MEN PART-TIME
Looking for something different? You can combine this with your present occupation. Summer employment for persons available. If you are aged 17-25, like the water and like travel, give the Naval Reserve some thought. Some trades which are open include communications, diving, clerk, cook and diesel operator. To find out more, call weekdays or Monday and Thursday evenings.
HMCS MALAHAT, 388-2241

PARTS DEPT.
Needs methodical, conscientious individual who is excellent in detail and understands or can learn stock control. Mechanical knowledge helpful. Age is not important, but the will to succeed, service the public and mechanical Dept. needs to near perfection is all essential.
Management and earnings will advance with the Dept.'s profits and smooth operation. Call for Appt. — Don Telford, 386-8424 — will be available Sat. and Sun. also.
Pearson World of Pleasure

ADMINISTRATIVE ASSISTANT
The Victoria Real Estate Board is desirous of interviewing applicants for the newly created position of Administrative Assistant. This should prove to be a challenging and interesting position. Salary commensurate with the requirements of the position and the experience of the successful applicant. All inquiries will be held in strict confidence and will be answered in writing. Please send a complete resume to the Executive Officer, The Victoria Real Estate Board, 1212 Broad St., Victoria. B.C.

REALTORS
We have openings for 2 active sales representatives in our Hillside Shopping Centre office. Generous commission split and expense allowance. If you are a self-starter and success oriented, we would like to hear from you. All inquiries in strict confidence.
Telephone:
H. HEGEN, 388-5451
NATIONAL TRUST
1280 DOUGLAS ST.

IMMEDIATELY PRINTING SHOP IN CALGARY
Requires fully experienced all round man. Letterpress and offset. 40-hour week. $4.75 per hour. Permanent position offered. References please and full details or background.
COPY INN
6106 Centre Street South, Calgary Alta. 253-4322.

Wanted experienced paint counter man as trainee-manager for Victoria based paint firm. All applications in own handwriting, stating age, experience, and marital status, with brief resume of previous employment. Our staff is aware of this position. All replies confidential to Victoria Press Box 271.

BAR STEWARD-MANAGER, TO commence December 1. Must be familiar with lounge bar operation. Will be required to manage same and must be bondable. Applications must be in writing, and in the hands of the secretary of Royal Canadian Legion Branch No. 91, 761 Station Road, Victoria, B.C. by November 27, 1972.

TEXAS REFINERY CORP. OF CANADA LTD. offers opportunity for high income PLUS regular cash and vacation bonuses, abundant fringe benefits to mature men in Victoria area. Regardless of experience, air mail President, Dept. AC, P.O. Box 70, Station R, Toronto 352, Ontario.

WANTED IMMEDIATELY EXperienced service station attendant. Days only, no Sunday or holiday work. Phone 592-2471 between 9 a.m. - 5 p.m., and ask for service station manager.

EXPERIENCED SHIPWRIGHT needed at local boat yard. Phone 656-5558.

FREE SUITE FOR HANDYMAN, repair work. New apartment. 385-0611, 592-7678.

RESIDENT CARETAKER FOR new 44-suite apartment, 385-0611, 592-7678, 386-7296.

MAN FOR DAIRY FARM. 652-1078

WANTED
Responsible men who enjoy meeting the public and can work aggressively in the field of credit finance. High school graduates with some university background or experience in credit, banking or sales preferred. We offer a complete training program, a starting salary commensurate with qualifications and unlimited promotion possibilities. Call 384-9365 for appointment.

GENTLEMEN!
Let me teach you how you can earn executive income (commission plus bonus) selling Real Estate. Just for fun call me now, you may be pleasantly surprised how easy Real Estate can be with the right teacher. Eric Saffer — Sales Training Manager. Wall and Redekop Realty Ltd., 1820 Blanshard. 386-8321.

JUNIOR CLERK
This is a permanent position with a good starting salary for the right person. Must be a high school graduate with a sincere desire to advance. Previous clerkical experience an asset. Contact Manager, H. R. Paterson, Dun and Bradstreet of Canada, Limited, 384-4164 for interview.

CABINET MAKER
Challenging position open for highly qualified cabinet maker in local wood working firm. Full benefits including profit-sharing to suitable applicant. Reply stating qualifications, experience and expected earnings to Victoria Press, Box 263.

NATIONAL ORGANIZATION REquires sales traineee. Applicant should have good educational background and personality. Extensive in house training to fulfull eventual requirements of Sales Representative. Resume to Victoria Press, Box 199.

MAINTENANCE ELECTRICIAN for local manufacturing plant. Knowledge of controls required. Reply stating experience and qualifications to Victoria Press, Box 274.

WANTED: BOOKKEEPER DISpatcher for local firm. Familiar with "the one write system" also having some understanding of heavy equipment. Victoria Press, Box 232.

PART-TIME POSITION AVAILable for salesman in our budget store area. Suitable for semi-retired person. Apply Employment Office, 5th Floor, T. Eaton Co. Ltd., 1150 Douglas.

DUE TO INCREASED BUSINESS we require experienced waitresses or waiters at The Voyager Restaurant, Mt. Newton X Road — Pat Bay Highway. Apply in person to Ron DuTemple, Manager.

GM PARTS MANAGER
Required immediately. Apply in writing to Jack Harris Chevrolet, Oldsmobile Ltd., Box 487, Nanaimo.

BARBER STYLIST UP TO $150 week guarantee. Apply F. Diana, The Heights Barber-Stylists, 477-8912 or 477-4464.

FULLY EXPERIENCED BAKER for bench work. Apply in person Fairfield Bakeries, 1115 North Park.

25 MALE OR FEMALE HELP WANTED

ADVERTISEMENTS IN THIS CLASSIFICATION MUST COMPLY WITH THE BRITISH COLUMBIA HUMAN RIGHTS ACT SEE COLUMN 1

STEP UP TO A BETTER FUTURE
Do you want financial security and independence? Let me show you how you can earn thousands of dollars selling Real Estate. An interview today could change your entire future. If selected you will be given complete on-the-job training in a program which is considered one of the best in the Real Estate industry. It includes field work, study courses, as well as formal schooling. Through this program men and women without any prior experience have become successful sales people. For further information and an interview call Eric Saffer, recruiting and sales training manager, Wall and Redekop Realty Ltd., 1820 Blanshard Street, 386-8321.

LICENSED REALTORS
At Douglas Realty it is important that each of our sales staff makes a good living. Our pie is the same size as all others, but with a limited staff we can serve bigger slices. To insure this, we will offer you a commission scale starting at 70% graduating to 90% in easy stages, and still provide all the facilities and support that you would expect from a sincere, experienced management. Let's face it, pay day is only what you take home. Give yourself a raise and phone me now.
J. C. (Jack) WALDRON
Real Estate Manager
Douglas Realty
385-8784

A BETTER LIFE
A good, secure future can be yours. Our firm combines hard work with a sincere wish to serve the public. We can, and will help you make a better than average income Our program includes regular tutoring while studying, and organized assistance in the field when studies are completed. Be sure to check our commission split and numerous benefits before you make a decision.
FOR A CONFIDENTIAL INTERVIEW
CALL 388-6231
ISLAND PACIFIC REALTY
3200 Quadra

"REALTORS"
JACK MEARS
OAK BAY REALTY LTD.
is still expanding and we have space available in both out Downtown and Oak Bay Offices. We offer an excellent commission split plus bonuses, non-competitive, highly trained and considerate management. Congenial colleagues. For a confidential interview call:
JACK MEARS 598-3321
GEORGE BLACKBURN 386-2291
JACK MEARS
OAK BAY REALTY LTD.

REAL ESTATE AS A CAREER
We will sponsor and train six men and women for a career in Real Estate if you have:
—a happy nature
—presentable appearance
—a desire to be successful
We will guide you the rest of the way. Phone me now for complete information.
J. C. (Jack) WALDRON
Douglas Realty Ltd.
385-8784

CAREER IN REAL ESTATE
If you are sales minded, intelligent and tired of dull routine, dial 598-1413 for recorded message on the facts. Jack Mears Oak Bay Realty Ltd., 727 Johnson Street.

EXPERIENCED ALL-ROUND cook for modern restaurant. Broiler and butcher experience definitely an assett. Preference given to ex-service personnel. Write Victoria Press, Box 239 including work history and phone number.

WANTED DEC. 1, 1972 MATURE resident manager for 42 suite apartment in Duncan. If interested please call 385-2321 or 479-5570 after 6 p.m. or write Victoria Press, Box 261.

EXCELLENT OPPORTUNITY for talented hair stylist with iron and scissor skills. Top wages. Department store benefits. 382-7141, local 249.

WANTED—MIDDLE AGED COUple for caretaking duties. In large apartment, Excellent wages and others employed. Victoria Press, Box 224.

PART-TIME HAIRDRESSER, 3 years' experience. Wages and commission. Victoria Press Box 236.

MIDDLE AGED, $100 WEEKLY, 4 hours daily. Must qualify. 478-7898.

26 FEMALE HELP WANTED

ADVERTISEMENTS IN THIS CLASSIFICATION MUST COMPLY WITH THE BRITISH COLUMBIA HUMAN RIGHTS ACT SEE COLUMN 1

REITMAN'S
REQUIRES
EXPERIENCED SALESLADY
PART TIME
Days and evenings at Town and Country Shopping Centre. Apply in person only to the following: Mrs. King, Nobember 18, from 10 a.m.-1 p.m., Town and Country Shopping Centre, Victoria, B.C.

LADIES!
Let me teach and show you how you can earn executive income (commission plus bonus) selling Real Estate. Just for fun call me now, you may be pleasantly surprised how easy Real Estate can be with the right teacher. Eric Saffer — Sales Training Manager, Wall and Redekop Realty Ltd., 1820 Blanshard, 386-8321.

10 VACANCIES
Immediate openings in Naval Reserve for women aged 17-25. A second part-time career that offers training and travel. For more information, call weekdays or Monday and Thursday evenings.
HMCS MALAHAT, 388-2241

AVON CALLING
AVON REPRESENTATIVE GET INVOLVED! You can get around town, meet new people, be welcomed into fine homes while you earn good money. Call now: Mrs. S. Burkinshaw, 384-7345.

EXPERIENCED SHORT ORDER cook wanted for modern steak house. Must be clean, fast and not afraid of hard work. Good working conditions and pay scale for right applicant. Write Victoria Press, Box 265, including work history and phone number.

CONGENIAL MATURE PERSON for relief cook in rest home. Split shift Also 2-3 shifts weekly for experienced aids. Vicinity of Oak Bay Junction. Phone 478-6451 between 9-12 a.m. and 6-9 p.m.

OFFICE POSITION, FULL TIME, applicant should have experience in credit department, involving accounts receivable and payable. Please mail applications and personal resume to Victoria Press, Box 249

SARAH COVENTRY DIRECT sellers of exclusive costume jewellry requires full time and part time sales personnel immediately. Earn while you learn. No investment, no deliveries. Phone 382-0925 between 9-5.

TRUST COMPANY HAS IMMEDIate opening for a clerk typist Applicant must have a typing speed of at least 45 w.p.m. Please reply with resume of ability and any experience to Victoria Press, Box 260.

MEDIAEVIAL INN RESTAUrant has an opening. If you are attractive with an outstanding personality. Please apply in person, November 2nd and 23rd, 3-6 p.m., 1005 Broad Street.

SMALL INSURANCE AGENCY requires full time general insurance clerk with some bookkeeping experience. Please forward resume and salary expected to Victoria Press Box 255.

NEED IMMEDIATELY — LIVE-in housekeeper to care for 4-year-old child. Board and room plus some remunerations. Please apply in person to 28-21 Gorge Road East.

BUSINESS MACHINE OPERAtor wanted, full time work, to operate Burroughs E4000. Experience preferred. On the job training provided. Please apply and send resume to Victoria Press, Box 268.

MATURE WOMAN TO LIVE-IN, to take complete charge of 7-month-old baby girl, no housework, room and board plus $50 month. 478-1165.

FULL OR PART TIME EXPERIenced Hair Stylist needed immediately. Must have at least 4 years' experience after receiving license. Phone 382-6611 or 658-8870.

PART-TIME BOOKKEEPER-GIRL Friday, to do bookkeeping and general office work for small business. Two afternoons per week, start. Victoria Press Box 223.

PART TIME SALES LADY REquired for ladies' wear store. Sales experience, personality, above average ability required. Phone Mr. Nash Fashions, 383-5721.

LEGAL SECRETARY. EXPERIenced in conveyancing and accustomed to a substantial work load. Shorthand required. Mr. Tomkinson, 386-1465.

BOOKKEEPER REQUIRED
For large automobile dealership. Knowledge of accounts payable and office cashier duties would be helpful. Must have reasonable typing; previous automotive experience preferred. Phone Mr. McLeod 382-7121 for an appointment.
EMPRESS PONTIAC BUICK GMC
2867 DOUGLAS ST.

DUPLEX FOR RENT
1027 Colville — New sxs, 3 Bdrms., W-W carpets. Immediate possession.
$225
Swinerton Stewart Clark, Ltd.
Rental Agent 385-2481

WOMAN TO BABYSIT 6 YEAR old, Monday to Friday, one whose child attends Hampton School. Must be in 3200 block Wascana Street. 382-1018.

MATURE RECEPTIONIST REquired by legal firm. Some typing. Reply by letter only, 600-1070 Douglas Street, Straith and Company.

LEGAL SECRETARY, EXPERIenced in mortgage work. Salary commensurate with experience. Burns and Goult. 385-8781.

HOUSEKEEPER WANTED — Live in or out. 1 child welcome. 6-8 hours daily; approximately 5-day week. 384-0912.

EXPERIENCED BANQUET waitresses required for part time work during November and December. Phone 388-5324.

LIVE-IN COMPANION HOUSEkeeper for elderly gentleman, in family home, $200 per month, 592-3174 after 6 p.m.

LIVE-IN BABYSITTER FOR 2 small children. Must be reliable woman. Room and Board plus. 478-2304.

CLERICAL ASSISTANT FOR A restaurant, accounting experieence necessary. Salary open. Phone 383-5553.

SMALL GUEST HOUSE REquires part time live-in housekeeper to assist with light duties. 383-7422.

WAITRESS FOR PART TIME and banquets, day or evening shift, Colonial Inn, 270 Government St.

PART TIME WAITRESS WITH some grill experience preferred. Apply in person after 2 p.m. at Jolly Fryer, 755 Cormorant.

MATURE CAPABLE COMpanion-housekeeper for widow. Live-In. References. Victoria Press, Box 243.

BABYSITTER FOR WORKING mother, your home, Craigflower School District. 388-5259 after 4:30 p.m.

DISH OPERATOR WANTED, night shift for Paul's Crown House. Interviews at 1900 Douglas St. between 11-5 p.m.

INSURANCE OFFICE
Experienced secretary needed 8:30 to 1 p.m. Victoria Press, Box 277.

EXPERIENCED RECEPTIONIST required for dental office. Phone Duncan, 748-8141.

TYPIST WITH SOME BOOKkeeping, filing experience. Post Office Box 894.

URGENTLY NEED BABYSITter. No. 207-1381 Pandora between 2:30-9 p.m.

FREE SUITE FOR GIRL, LIGHT apartment cleaning work. 385-0611, 592-7678.

EXPERIENCED DINING ROOM waitress for Peacock Restaurant, Sidney. 656-3944.

EXPERIENCED INSURANCE Girl Friday, $305 per month. Reply Victoria Press Box 281.

COOK WANTED, FOR PENINSUla Motor Hotel (Union rates). Phone 656-1176 for interview.

EXPERIENCED WAITRESS, apply in person, 622 Yates Street.

BABYSITTER, MY HOME, 2 P.M.-11 p.m. 386-8235.

IT
FAST
WITH A
CLASSIFIED AD
DIAL 386-2121

COMMUNITY SERVICES INFORMATION DIRECTORY

Adoption, Foster Care, Child Protection, Unmarried Parents:	
— Victoria, Oak Bay, Esquimalt, Saanich and Central Saanich	382-5121
— View Royal, Langford, Colwood, Sooke	478-5516
— Sidney, North Saanich, Gulf Islands	656-3941
Alcoholism	383-0415
Birth Control	384-0571
Cool Aid	383-1951
Crisis Line (24 Hours)	386-6323
Cowichan Crisis Line	748-8134
Day Care, Family and Marriage Counselling	382-5121
Emergency numbers, see the inside cover of the Telephone Directory:	
Environmental Centre	388-9832
Family Allowance, Old Age Security and Guaranteed Income Supplement	388-3631
Financial Assistance (Social Allowance and Supplement to Old Age Security):	
— Victoria	384-0571
— Saanich	385-4451
— Oak Bay, Esquimalt, Langford, Colwood, Sooke	478-5516
— Sidney, Central and North Saanich Gulf Islands	656-3941
Greater Victoria Assoc. for Retarded	382-4212
Handyman Service to Senior Citizens	383-7515
Homemaker	382-5135
Legal Aid – Criminal	386-1465
– Civil	382-6111
Saanich Mental Health Centre	479-1602
Victoria Mental Health Centre	382-6111
Public Health (Pre-Natal, Well Baby, Immunization and V.D. Clinics; School Health Services; Sanitation Services):	
— Victoria, Esquimalt	384-0571
— Saanich, View Royal	386-3251
— Oak Bay	598-3311
— Langford, Colwood, Metchosin	478-1757
— Sidney	656-1188
— Sooke	642-3122
— Ganges	537-5424
School Districts	
Community Information Officer	592-1211
No. 61 — Oak Bay, Esquimalt, Saanich, City of Victoria	592-1211
No. 62 — Langford, Colwood, Metchosin, Port Renfrew	478-1781
No. 63 — Rural Saanich, Central Saanich, North Saanich, Sidney	656-1111
Services for the Elderly	388-4268
Information on Community Health, Welfare, Recreational, Educational and Cultural Services	383-3133
Volunteer Bureau	383-4424

Published Daily as a Public Service

CLASSIFICATION INDEX

VITAL STATISTICS
1 Births
3 Card of Thanks
5 Deaths and Funerals
9 In Memoriams
10 Funeral Directors

NOTICES
14 Announcements
16 Catering, Banquets and Reception Rooms
20 Lost and Found
15 Coming Events and Meetings
11 Monumentals
18 Places to Visit
17 Restaurants

EMPLOYMENT
26 Female Help Wanted
21 Male Help Wanted
25 Male or Female Help Wanted
30 Situations Wanted Female
29 Situations Wanted Male
31 Situations Wanted Male or Female
27 Teachers Wanted

BUSINESS SERVICES AND DIRECTORY
36 Business Services and Directory

PERSONAL SERVICES
33 Bands, Musicians and Orchestras
40 Business Personals
43 Dancing
42 Education
71 Music Teachers
39 Personals
32 Trade Schools
38 Travel

MERCHANDISING
83 Aircraft
117 Antiques
78 Bicycles
80 Boats and Marine
65 Building Supplies
93 Cameras, Supplies and Photo Finishing
127 Chicks, Poultry, Hatching Eggs, Supplies
135 Farm Implements
12 Florists
60 Fuel
97 Furniture
120 Garden Supplies
99 Groceries, Meat and Produce
130 Heavy Equipment and Machinery
128 Livestock, Supplies and Events
100 Miscellaneous for Sale
103 Miscellaneous Wanted
109 Miscellaneous to Rent
77 Motorcycles
70 Musical Instruments
125 Pets and Supplies
96 Ranges, Stoves and Furnaces
92 Sporting Goods
115 Swaps
63 Timber
98 TV, Stereo, Radio Sales and Service
112 Wanted to Rent, Miscellaneous

AUTOMOTIVE
164 Auto Body Work and Painting
162 Auto Repairs, Service and Towing
168 Campers and Trailers
166 Cars and Trucks Wanted
150 Cars for Sale
151 Foreign Import and Sports Cars
169 Mobile Homes and Parks
149 New Car Directory
160 Parts, Accessories
158 Tires
154 Trucks and Buses
156 U-Drive and Auto Washing

ACCOMMODATION
185 Convalescent and Rest Homes
175 Hotels
178 Summer Resorts
181 Tourist Accommodation

RENTAL
201 Apartments to Rent, Furnished
200 Apartments to Rent, Unfurnished
203 Apartments Wanted
206 Duplexes to Rent
207 Duplexes Wanted to Rent
202 Furniture to Rent
215 Halls, Warehouses, Stores and Offices to Rent
197 Housekeeping Rooms to Rent
199 Housekeeping Rooms Wanted
211 Houses to Rent, Furnis
210 Houses to Rent, Unfurnished
212 Houses Wanted to Rent
190 Room and Board
191 Room and Board Wanted
193 Rooms to Rent
194 Rooms Wanted

FINANCIAL
155 Automobile Financing and Insurance
233 Mortgage Loans and Insurance
234 Mortgages for Sale
230 Personal Loans and Insurance
235 Wanted to Borrow

REAL ESTATE
280 Acreage for Sale and Wanted
240 Business Opportunities
241 Business Opportunities Wanted
300 Churches
247 Commercial or Industrial Properties
258 Condominiums and Townhouses
253 Country Homes and Properties
270 Exchange Real Estate
290 Farms for Sale and Wanted
263 Garages for Sale, Rent, Wanted
293 Gulf Islands Properties
250 Houses for Sale
265 Houses Wanted to Buy
295 Listings Cancelled
268 Listings Wanted
271 Lots for Sale
294 Mainland and Out of Province Properties
273 Property for Sale
274 Property Wanted
244 Revenue Property
245 Revenue Properties Wanted
285 Up-Island Properties
256 Waterfront Properties

NOTICE OF COPYRIGHT
Full, complete and sole copyright in any advertisement produced by Victoria Press Ltd. is vested in and belongs to, Victoria Press Ltd.; provided, however, that copyright IN THAT PART and THAT PART ONLY of any such advertisement consisting of illustrations, borders, signatures or similar components which is, or are, supplied to Victoria Press Ltd. by the advertiser in the form of engravings, matrices, casts, etc., and incorporated in said advertisement shall remain in and belongs to the advertiser.

Bruce Lowther

BUREAU OF USELESS INFORMATION: Friday's answer — The first of a two-day batch of TV quiz-show hosts included Hal March of $64,000 Question, John Daly of What's My Line, Garry Moore of I've Got a Secret, Jack Barry of 21, Mike Stokey of Pantomime Quiz, Bill Leyden of It Could Be You and Bergen Evans of the best quiz of all, The Last Word.

Today's question — Turning this around, name the TV quiz shows of which the hosts were Bud Collyer, Peter Donald, Warren Hull, Hugh Downs, Jack Bailey and Jack Narz (one each, except two for Narz). Answers Tuesday.

"Fourth floor! Oven baked beans, diet cola, potato chips, floor wax, liver pills, Toyota Coronas, apple wine, Cheerios, panty hose, Denture-Grip Noodle-Roni . . ."

□

Saturday Highlights

C-9:00 a.m.—The annual Eaton's Santa parade in Toronto. May start 15 minutes early on CBC—2, 6, 8.

C-7:00 p.m.—A profile of Peanuts creator Charlie Schulz—8.

C-7:00—Second showing of a PBS documentary on life in an Anglican monastery in the U.S. Midwest—9.

C-8:00—All in the Family: the wedding's over—7.

● C-9:00—Harry Andrews is Leo Tolstoy in the Playhouse New York drama The Last Journey. Peggy Ashcroft portrays his wife—9.

Saturday Sport

C-10:00 a.m.—The eastern Canadian college football final—2, 6.

● C-11:00—Hamilton at Ottawa in the first game of the two-game, total-point series for the eastern CFL football crown—8.

C-12:00 noon—U.S. college football, Washington vs. Washington State—4.

C-12:30—The western Canadian college football final—2, 6.

C-5:00 p.m.—NHL hockey, Chicago at Montreal—2, 6.

C-5:00—U.S. college football, USC vs. UCLA—4.

C-8:00—NBA basketball, Seattle at Portland—11.

Saturday Movies

11:00 a.m.—Sky Commando (1950 paratroops poopout), Dan Duryea and Touch Connors, who later became Mike. The next seven days have a bonanza of 14 recommended movies but this definitely is not one—13.

C-12:30 noon—Timberjack (silly 1953 outdoorsslop), Sterling Hayden and the unforgettable Vera Hruba Somebody—11.

1:00 p.m.—Fortunes of Captain Blood (1950 Louis Haywardrivel). Errol Flynn was Captain Blood and Hayward was just Ketchup—13.

2:30—Sylvia Scarlett (1935 costume-adventure antique). Katharine Hepburn and Cary Grant were as good then as they are now. P.S.: May start at 2 p.m.—2.

C-2:30—Smoky (1966 horse action, not bad), Fess Parker—7.

2:30—Little Princess (1939 Shirley Temple)—11.

4:00—Term of Trial (1963 English teacher drama), Laurence Olivier, Simone Signoret. Fine acting but a bit short of excellent—5.

C-4:00—Sierra (1950 Audie Murphy)—13.

C-6:30—Passport to China (routine 1961 spies), Richard Basehart. H nvr has mad a bad film but this is close—7.

C-7:30—Downhill Racer (1969 Olympic-skier drama), Robert Redford, Gene Hackman. Much effort, little result—12.

C-7:30—Longest Hunt (sub-par 1968 western), Keenan Wynn. Just ahead are three Wayne films and two dandies, so forget this—13.

C-8:00—Green Berets (1968 John Wayne battles in Vietnam). Plus David Janssen and Jim Hutton; three hours long and most of it gung-ho—5.

C-8:30—The Undefeated (1969 John Wayne battles everybody). Plus Rock Hudson but bite on a Bullitt and wait 30 minute—6.

● C-9:00—Bullitt (1968 suspense classic), Steve McQueen, Robert Vaughn, many more. The most exciting chase in movie history—2.

9:00—Tale of Two Cities (1938 Ronald Colman version). A good old classic—4.

C-9:00—Prudence and the Pill (1968 romanticomedy), David Niven, Deborah Kerr. If you dig this, nothing I say can save you—8.

10:30—Human Monster (1940 Lugosi horror hilarity)—13.

C-11:00—McClintock (1963 John Wayne battles again)—7.

● 11:00—The Hustler (1961 life is a game of pool), Paul Newman, George Scott, Piper Laurie, Jackie Gleason. Simply great—12.

C-11:15—The Rat Race (1960 romanticomedy mess), Tony Curtis, Debbie Reynolds, Don Rickles. Simply awful—5.

C-11:15—Prudence and the Pill (see 9:00)—6.

C-11:30—Picnic (1956 loney-people drama), William Holden, Kim Novak, Rosalind Russell, Cliff Robertson, many more. It's getting a bit old but the acting will always be good and a few moments are fine—8.

C-11:45—Mister Moses (trashy Africadventure), Robert Mitchum, Carroll Baker. The first commandment is watch something else—4.

12:00—Gamera (1966 sci-fi garbage), Brian Donlevy—13.

C-12:10 a.m.—How to Murder Your Wife (so-so 1965 comedy), Jack Lemmon, Terry-Thomas, Birna Lisi, Eddie Mayehoff. It's manslaughter—2.

Saturday Radio

1:30 p.m.—Many jazz buffs have a warm spot for Artie Shaw's Gramercy Five, featured by Bob Smith's Hot Air—CBU (690).

2:00—Opera Time: Cavalli's La Calisto—CBU.

7:00—Symphony Hall: the Toronto Sympony Orchestra plays all six parts of Smetana's Ma Vlast—CBU.

●—Recommended; C—Color.

Program Schedules for Saturday

Programs subject to last minute changes by stations concerned.

CBUT 2	KOMO 4	KING 5	CHEK 6	KIRO 7	Time	CHAN 8	KCTS 9	KTNT 11	KVOS 12	KTVW 13
French Program	The Osmonds	Pink Panther	Topic	Bugs Bunny	8:00	Topic			Tenn. Tuxedo	
French Program	Superstar Movie	Houndcats	Edith Serel	J. P. Patches	8:30	Edith Serel			Sabrina	
Santa Parade	Superstar Movie	Roman Holidays	Santa Parade	Chan Clan	9:00	Santa Parade			Chan Clan	Contact
Santa Parade	Brady Kids	Barkleys	Santa Parade	Scooby Doo	9:30	Santa Parade			Scooby Doo	Contact
Football Playoff	Bewitched	Sealab 2020	Football Playoff	Scooby Doo	10:00	Pete's Place			Scooby Doo	Football Film
Football Playoff	Kid Power	Runaround	Football Playoff	Josie, Pussycats	10:30	Film; Football		News (10:45)	Hardy Boys	Football Film
Football Playoff	Funky Phantom	80 Days	Football Playoff	Flintstones	11:00	CFL Playoff		Across Fence	Flintstones	Movie
Football Playoff	Lidsville	Talk with Giant	Football Playoff	Flintstones	11:30	CFL Playoff		Farm. City	Flintstones	Movie
Football Playoff	Football	I Spy	Football Playoff	Archie	12:00	CFL Playoff		NFL Gme	Jonny Quest	Movie
Football Playoff	Football	I Spy	Football Playoff	Cosby Kids	12:30	CFL Playoff		Movie	Cosby Kids	Movie
Football Playoff	Football	Sports Profile	Football Playoff	Children's Films	1:00	CFL Playoff		Movie	Children's Films	Movie
Football Playoff	Football	McHale's Navy	Football Playoff	Children's Films	1:30	Star Trek		Movie	Children's Films	Movie
Football Playoff	Football	Trevino Golf	Football Playoff	Sabrina	2:00	Star Trek		Movie	Josie, Pussycats	Movie
Movie	Football	Comm. Workshop	Film	Movie	2:30	Randall, Hopkirk		Movie	Page 12	Movie
Movie	Football	World Zoos	Wrestling	Movie	3:00	Randall, Hopkirk		Movie	Outlook	Car Racing
Movie	World of Sports	Death Valley	Wrestling	Movie	3:30	Under Attack		Movie	Garner Ted	Country Jamboree
Bugs, Runner	World of Sports	Movie	Bugs, Runner	Movie	4:00	Under Attack	Sesame Street	Lassie	Cartoons	Movie
Bugs, Runner	World of Sports	Movie	Bugs, Runner	Wagon Train	4:30	World of Sports	Sesame Street	This Is Your Life	Cartoons	Movie
Hockey	Football	Movie	Hockey	Wagon Train	5:00	World of Sports	Mister Rogers	Explorers	Anna and King	Movie
Hockey	Football	Movie	Hockey	News	5:30	World of Sports	Electric Company	Football	Sandy Duncan	Virginian
Hockey	Football	News	Hockey	News	6:00	Wrestling	Zoom	Football	News	Virginian
Hockey	Football	News	Hockey	Movie	6:30	Wrestling	Thirty Minutes	Football	Dick Van Dyke	Virginian
Hockey	Football	Kreskin	Hockey	Movie	7:00	Peanuts	Special of Week	Football	You Asked for It	Rollin'
Country Time	Football	Let's Make Deal	Country Time	Movie	7:30	Police Surgeon	Special of Week	Football	Movie	Movie
Replay	Lawrence Welk	Movie	Temps. Rising	All in the Family	8:00	Hawaii 5-0	Special of Week	Basketball	Movie	Movie
Update	Lawrence Welk	Movie	Movie	Bridget, Bernie	8:30	Hawaii 5-0	Legacy	Basketball	Movie	Movie
Movie	Movie	Movie	Movie	Mary Tyler Moore	9:00	Movie	Playhouse NY	Basketball	Movie	Movie
Movie	Movie	Movie	Movie	Bob Newhart	9:30	Movie	Playhouse NY	Basketball	Mayberry	Henry Mancini
Movie	Movie	Movie	Movie	Mission Imposs.	10:00	Movie	Playhouse NY	Basketball	Mission Imposs.	Golddiggers
Movie	Movie	Movie	Movie	Mission Imposs.	10:30	Movie		Adventurer	Mission Imposs.	Movie
Movie; News	News	News; Movie	News; Movie	Movie	11:00	News		Protectors	Movie	Movie
All Round Circle	News; Movie	Movie	Movie	Movie	11:30	Movie		Roller Derby	Movie	Movie
Circle; Movie	Movie	Movie	Movie	Movie	12:00	Movie		Roller Derby	Movie	Movie
Movie	Movie	Movie	Movie	Movie	12:30	Movie		News	Movie	Movie

27 TEACHERS WANTED

ADVERTISEMENTS IN THIS CLASSIFICATION MUST COMPLY WITH THE BRITISH COLUMBIA HUMAN RIGHTS ACT SEE COLUMN 1

SCHOOL DISTRICT NO. 61
GREATER VICTORIA
P.O. BOX 700
VICTORIA, B.C.

Applications are invited from qualified remedial specialist teachers for work in the Learning Assistance Centre of the Greater Victoria School District. Advanced training in diagnosis and remediation of learning difficulties is required. Applications must be received by the Director of Instruction — Administration, Greater Victoria School Board, P.O. Box 700, Victoria, B.C. by Friday, December 1, 1972.

29 SITUATIONS WANTED MALE

CREDIT MANAGER, OFFICE manager, accounting type, seeks employment with progressive company requiring top performance, impressive academic background and 20 years managerial experience, mainly construction and building supplies. Two years Victoria resident and familiar with local trade. Married and home owner. Resume and references, sent on request, by leaving your company name with Victoria Press, Box 286.

MAN, 23, WISHES EMPLOYment, willing to work trial week free to show ability. 656-5183.

EXPERIENCED BARTENDER available, parties, banquets, etc. Call George, 598-4898.

ODD JOBS. STONEWORK, brickwork, cement work, roofing, etc. 479-7955.

MAN, 25, NEEDS WORK OF ANY kind. Any amount of pay. Ask for Mr. Esposito, at 477-5789.

29 SITUATIONS WANTED MALE

DUTCH LANDSCAPER
Complete gardening and landscaping service including cleanup, rearranging, pruning, tree removal, rock walls, stone work, fencing, decorative carpentry, supply of nursery stock, designs, etc. 386-1541.

HARPOONING — NO
But if you need office worker with 22 years' experience in bookkeeping, budgeting, correspondence and statistics, phone Mr. Stafford, 386-7833. References.

PAINTING: DO IT NOW! Winter rates. Interior, exterior, motels, hotels, restaurants, homes and warehouses. References. 384-0827.

WIDOWS — PENSIONERS
Painting, carpentry, cabinets, arborite, ceilings, panelling. High quality. Low price. Free estimates. 592-3490.

BUILD-REPAIR-REMODEL
Additions, alterations, kitchens, bathrooms, panelling, insulating, drains, etc. 386-9930.

YOUNG MARRIED MAN REquires employment, except selling. Start immediately. Phone Mr Weakley, 479-4013.

CASUAL WORK. PAINTING, REpairs, gutter cleaned, installed. Anything. Phone Wesley — 384-0912.

JACK AND JILL SERVICES
Any job at any time. ½-ton pickup. Call 478-6521 (Westbrook Cleaners).

CARPENTER HANDYMAN wants work. fences, steps and what have you. 385-2274.

INTERIOR PAINTING, LIGHT hauling, work guaranteed. 385-6042 or 656-4383.

FALLING, LOT CLEARING, firewood. Low rates. For free estimates. 652-1740.

NEW ¾-TON VAN WITH DRIVER available for express delivery. 383-5827 anytime.

PAINTER
Clean tradesman. Big or small jobs. Interior. 477-2555, 592-9520.

CARPENTER, 20 YEARS EXPErience, additions, repair, hourly or contract. 477-3758.

SIGNS AND COMMERCIAL ARTwork, by experienced artist. Phone 383-3827 anytime.

BLASTING — SMALL ROCK jobs, or stumps. 479-3176.

HARD WORKER, 22, SEEKING employment. 388-4836.

30 SITUATIONS WANTED FEMALE

MATURE LADY WITH CAR WILL do your shopping, take you to appointments, write letters, etc. $2.00 per hour. References supplied. Please phone 386-8501.

YOUNG MARRIED WOMAN REquires employment, except selling. Start immediately. Phone Mrs. Weakley, 479-4013.

WILL BABYSIT, MY HOME, Mon. to Friday, Admirals Road and Trans Canada Highway area. 385-1596.

FULLY EXPERIENCED SECRETARY including shorthand, law. Excellent references. 385-0998 mornings.

EXPERIENCED OFFICE GIRL seeks job, knowledge of typing, bookkeeping, and banking. 383-5473.

KNOWLEDGE OF DRAPERY and fabrics, 2½ years experience in store management. Victoria Press Box 278.

GRADE 12 GIRL WANTS WEEKend and-or after school housework, odd jobs. Vic High. Fairfield areas. Suzanne, 384-2489.

MATURE HOUSEKEEPER seeks position. One lady or gentleman preferred. Victoria Press Box 282.

GIRL, 15, NEEDS ODD JOB OR housecleaning. Vic High area. 382-9449.

GRADE 12 STUDENT WOULD like office work after school and Saturdays. 592-0311 after 4 p.m.

PRACTICAL NURSE WOULD like afternoon or evening shift. 388-5006.

HOUSE WORK, 3 HOURS DAY, excellent references, city bus. 383-7332.

LOVING CARE GIVEN IN MY home weekdays, near Woolco. 384-3120.

LOVING CHILD CARE, MY home, Langford. 478-5254.

RELIABLE BABYSITTERS, VIC West or Esquimalt. Phone 385-5251.

CHILD CARE, MY HOME, ESquimalt, references, 386-1925.

MOTHER'S CARE, DAILY. MY home. 382-8001.

LEGAL SECRETARY DESIRES permanent position. 382-1960.

BABYSITTING, MY HOME. Cook-Maplewood area. 383-8457.

31 SITUATIONS WANTED MALE OR FEMALE

STUDENTS OF CAMOSUN COLlege require part-time employment of any sort. Please hire one by calling 592-9321, 12:30-1:30 p.m.

32 TRADE SCHOOLS

TRAINEES WANTED
IBM Keypunch
Computer Programming
N.C.R. Machine Accounting
For appointment phone McKay Career Training. 384-0912.

33 BANDS, MUSICIANS AND ORCHESTRAS

B.C. SOUND PRODUCTIONS INternational. The finest entertainment available. Country — Dance bands — rock groups — recording artists. Dances — weddings — concerts — Special events. 385-6433, 385-3758.

VERSATILE PIANIST-ORGANIST. Available club parties, and weddings. Highly recommended. 384-7967.

WEDDINGS ... SPECIALIZED music by J.G.A., 478-2468.

36 BUSINESS SERVICES AND DIRECTORY

Accounting Service

ACCOUNTING, INCOME TAX, auditing, and business services. Up to date personalized service to small and large businesses by specialists, all work guaranteed.
SIMKIN ACCOUNTING SERVICE
31A Cadillac Building
386-7074

ACCOUNTANT AVAILABLE
For part-time work. 592-9049

Blasting

INSURED BLASTING. RESIDENtial and commercial. Reasonable rates. 478-1819 or 478-6748.

36 BUSINESS SERVICES AND DIRECTORY

Books

POOR RICHARD'S USED BOOKS
Bought — Sold — Exchanged
923 Fort. 384-4411, 106 W. Burnside

Bulldozers

HENSON BULLDOZING LTD.
Loading, hauling, excavating and backfilling. Gravel, top soil and fill. Land clearing and burning. Specializing in subdivision developments. Free estimates. 479-4234 or 479-1685.

"I DIG YOU" T. HARPER EXcavation. 478-7465 evenings and when the birds rise.

Carpenters

INTERIOR AND EXTERIOR renovations, custom cabinets, ceramic tile, floor laying, carpeting, wood panelling, drywall, rumpus rooms, carports, framing, stairs, etc. Free estimates $4.50 hourly or contracts. 388-9646.

BILT RITE CONSTRUCTION
For all your home repairs, additions, etc. All work guaranteed. Call John, 384-6969 or 592-9527, after 5 p.m.

CARPENTER, 35 YEARS EXPErience. Alterations, repairs, kitchen cupboards, panelling, new roofing, etc. Nothing too big or too small. Please phone 656-1228.

2 EXPERIENCED MEN WILL DO small framing and finish work. Phone 383-0494, between 8-2 or 656-2879.

WE SPECIALIZE IN HOME REpairs, renovations, garages, etc. Expert workmanship at reasonable rates. Free estimates. 598-1241.

EXPERIENCED CARPET layers wanting commercial or residential work. Reasonable prices. 384-3389, 386-9751.

G. C. LUNEY
Alterations, repairs, additions, Estimates 477-2470 after 4

D. A. SMITH
Remodelling, renovations or general repairs. Free estimates. 386-8002.

EXPERT CARPENTRY WORK at reasonable prices. Additins, alterations, fences and cabinet work. Phone Dave 385-2306 or 385-4921.

CARPORTS, SUNDECKS, ADDItions, fences, etc. Hourly or contract. 478-7138.

QUALITY WORK AT REASONable rates. Additions, renovations. Estimates, plans. Glover, 656-3745.

RENOVATIONS, ADDITIONS, framing, finishing, cabinets. By hour or contract. 478-6267.

KITCHEN CABINETS, VANITIES, very reasonable. Phone 652-2587.

MINOR REPAIRS AND ALTERations. Reasonable rates. 383-3252.

SMALL JOBS MY SPECIALTY
Howie 478-4705, 478-2633

Carpet Cleaning

MODERN RUG CLEANING DEmands modern methods. For in-home or in-office rug or upholstered furniture cleaning we have acquired two new machines that cut drying time to 1½ hrs.! Call the CARPETORIUM for a FREE estimate at 384-4125.

J. AND C. CARPET CLEANING
Pre-Christmas special, save 25% on all carpet cleaning now till Dec. 24. Example: 9x12 Reg. $11, now only $8.25 Free estimates, free pickup and delivery. Please phone 386-9103.

Carpets and Linoleum

LUXURIOUS NYLON SHAG
Now only $10.95 sq. yd.
PROPYLON HARDTWIST
Four colors, Special $9.50 sq. yd.
NYLON PLUSH, Only $3.95 Sq. Yd.
HOURIGAN'S
CARPETS AND LINOS LTD.
715 PANDORA AVE. 386-2401.

CARPET TREND
Carpeting and linos all types sold and installed for less
185 Langford 386-7501

DAVE TAYLOR DEC. CENTRE
579 Gorge Rd. 384-1914
SEE US FIRST

PARKER JOHNSTON LTD.
1314 Broad Street 382-9181

Cement

WEST COAST
CEMENT FINISHING
388-6960

GERDA CEMENT FINISHING. Basements, sidewalks, driveways. etc.: 479-4756.

DRAINS — CEMENT — SEWERS
384-8306 Frank Politano 383-3495

Cleanup Service

LET ME CLEAN YOUR YARD, basement, garage and attic for the usable articles or bottles or anything you wish to pay me with. I also do excellent gardening, landscaping, tree and hedge trimming. Car removal, house painting, roofing, and general maintenance. Gutter work, residential and commercial daily and weekly disposal service. Also will buy any article of use. Will move anything anywhere for very low fee. No charge for distance. Call "Ollie." 385-1661.

PROMPT AND EFFICIENT cleaning of yards, leaves, gutters, window cleaning and hauling away of miscellaneous debris. Call Larry, 388-6373 after 6 p.m., 382-4627.

A. G. PERSONAL CLEAN-UP
Vacant houses, halls, storage sheds, cleaned or vacuumed. Service Station pickup and all types rubbish hauled. Contracts invited. 479-4067 after 6, 388-5717 anytime.

NO CHARGE AND UP
Two young responsible men have large truck. Basement, attics, composts, etc. Very reasonable. Bob's, 386-2451 anytime.

A-1 CLEAN UP SERVICE
General cleaning, hauling inside and out. Building and all repairs. Trees pruned. Satisfaction guaranteed. 382-0438.

SERVEWELL SERVICES.
DROP-A-BOX
You fill it, or 1-ton or 3-ton truck. Rick O'Dell, 479-2858, 479-2861.

ALLANSON'S EMPHASIZES quality and prompt service. Call us anytime, 386-0322.

IMMEDIATE CLEAN-UP SERvice. Large truck. Reasonable. 384-1755, 386-7225.

$3.50 AND UP
Butch 478-7511

MAN WITH PICK-UP, SMALL clean-ups, anytime. 478-7908.

HALF-TON TRUCK READY TO work. Reasonable rates. 383-3577.

Contractors

FARMER CONSTRUCTION
Design — Renovations
388-5121

FRAMING, RENOVATIONS, ADditions, kitchens and repairs. Phone Alright Builders. 479-1160.

36 BUSINESS SERVICES AND DIRECTORY

Contractors

FEATURE KITCHEN and Home Improvement Centre
2610 DOUGLAS ST.
Vanc. Island's only EXCLUSIVE kitchen and REMODELING CENTRE
Additions, renovations kitchens, vanities.
FREE ESTIMATES
LET US design your home improvement needs to fit your budget.
PHONE 385-4921

SIMPSONS-SEARS
CITATION
KITCHEN CABINETS
Let our planning and design experts plan your "Dream Kitchen" Superbly crafted cabinets in luxurious hardwood finishes. Phone for free no-obligation estimate. When you remodel rely on the experts at
SIMPSONS-SEARS
388-9111

WHEATON CONSTRUCTION LTD.
Design, Build and Renovate
382-2159

DESIGN—RENOVATIONS
382-3421
Pacific Coast Insulation and Roofing Co. Ltd.

COULTER AND ASSOCIATES CONSTRUCTION LTD.
Complete building service. Free estimates. Office. 386-1636.

W. CAMPBELL LTD.
General Contractors
Building Consultants
479-3904

Alterations—Repairs—Cabinets
WILLIAMS, BRAY AND WILLIAMS LTD.
853 CORMORANT ST. 386-7741

WE SPECIALIZE IN HOME REpairs, renovations, garages, etc. Expert workmanship at reasonable rates. Free estimates. 598-1241.

FRAMING, FINISHING, ALTERations, kitchen cabinets. 388-5639.

FRAMING HOUSES AND SMALL apartments. Phone 383-9985.

Drain Tile Service

DRAINS CLEANED AND REpaired. Free estimates. 479-7945.

Dressmaking

BRIDAL RENTALS, COSTUMES, formals, dressmaking. 28 Burnside W 385-1542 Fashion Craft Shop.

ANN'S DRESSMAKING. SPECIAlizing in alterations, hems, $1.50 up. 386-9466.

EXPERT FUR REPAIRS AND alterations. 383-0493.

KITTY'S DRESSMAKING AND alterations. 2516 Wark. 386-9296.

Drywall

APPLY GYPROC, TAPE AND spray, rumpus rooms and renovations. Call 385-0690.

PACIFIC DRYWALL CO.
Phone 383-7820 anytime

Electrical Contractors

RESIDENTIAL REWIRING
Electric heating, appliances installed. Hydro financing.
BUCKLE ELECTRIC
479-3941 385-8082

J & H ELECTRIC
Rewiring, electric heating, appliance connection. 17 years experience. Free estimates.
479-3222

McCOY ELECTRIC
New and Older Homes
Rewiring Expert—Electric Heating
386-0822 or 479-7561 Eves.

OLDER HOMES REWIRED—NO down payment. We finance through B.C. Hydro Plan.
EDDY'S ELECTRIC — 385-7666

Fencing

CHAIN LINK FENCING
— Free Estimates —
SIMPSONS-SEARS
388-9111

CHAIN LINK FENCING
D.D.P. ENTERPRISES—385-1512

PACIFIC FENCING, 592-4161
Screen block—Chain link—Wood

SPLIT CEDAR FENCE POSTS, 8' long, 50c and up. 478-4515.

Flooring and Sanding

JIM DUNCAN
Floor sanding and refinishing, exp. 386-1509 anytime.

Furniture Refinishing

BEDROOM-DINING ROOM suites. Pianos. 383-5521, Alpha Finishers Ltd., Eves., 385-3519.

ANTIQUES SPECIALTY, FURNIture finishing and repairs. 478-7490.

Gardening

A. G. PERSONAL CLEANUP SERVICE, GARDEN AND LAWN MAINTENANCE
Rockeries rearranged, leaves raked, lawns planted. Pruning fruit trees or ornamental shrubs. Contracts invited. All rubbish hauled away or burned. 479-4067 after 6 or 388-5717 anytime.

"BRENTA GROWERS"
Excellent workmanship offered in complete garden maintenance, fall and spring clean ups, re-arrangements and tree services by professionally trained and for many years experienced landscape-gardener. Reasonable prices plus satisfaction. 652-2881 (24 hours).

HARVEY'S LANDSCAPING AND garden Service. New lawns, rotovating, power raking, Aerating, pruning, etc. Mr. Fong. 479-7078.

LICENSED GARDENER
Clean-up, pruning, etc.
Gardening by contract
G. BARTA 479-3900

"ENGLISH GARDENER"
20 years experience — full maintenance. Fall clean-up. 383-6692.

EXPERIENCED GARDENER for pruning and garden clean-up. 383-8363

FRANK'S GENERAL GARDENing and pruning, 477-6661.

Gutter Cleaning and Repairs

GUTTER CLEANED AND REpaired, down pipes replaced. Free estimates on new gutter and roofing. All work guaranteed. 598-4551.

36 BUSINESS SERVICES AND DIRECTORY

Gutter Cleaning and Repairs

5" CONTINUOUS ALUMINUM Gutter in Baked Enamel "We make it!" Insist on 5", you pay no more. Takes care of itself for 20 years. "Easy terms." B.C. Aluminum, 479-3232

FREE ESTIMATES—WILL clean or repair gutters, drain tiles, etc. A. G. Personal Clean-Up Service. 479-4067 after 6, 388-5717 anytime.

GUTTERING
Use our 20-year guaranteed white aluminum guttering.
SIMPSONS-SEARS
388-9111

— SKYLINE —
Seamless Metal Gutters Ltd.
Aluminum 5" continuous gutters.
Free estimates 382-8807

GUTTERS CLEANED AND REpaired. Free estimates. 479-7945.

Landscaping

"BRENTA GROWERS"
Outstanding workmanship in all phases of landscape construction. Reasonable prices. 652-2881 (24 hours).

VIC AND MARTINS
Stone Masons and Landscaping
Pruning, fall cleaning, free estimates, work guaranteed. Phone 383-7461.

ROCKWALLS; ALL TYPES OF landscaping. Contracts invited. A. G. Personal Clean-Up Service. 479-4067 after 6, 388-5717 anytime.

DOUGS LANDSCAPING
Rockwork, brick and cement work. Patios, Pagodas, etc. 479-7955.

GENERAL LANDSCAPING, PROfessional rock work, retaining walls, etc. 384-9565, 479-4465.

BARKER LANDSCAPING
Rock Work, patios, etc. Lawn specialists. Terms. 382-8323.

SALEM GROWERS LTD.
652-2973 652-3318

Maintenance

GENERAL HOME MAINTENANCE
$39.00. 384-0912

Masonry

VIC AND MARTINS
Stone Masons and Landscaping
We have on stockpile 5,000 sq. ft. of Mexican driftstone, sugar-stone, brown-stone, etc. SPECIAL PRICE for over 200 sq. ft. We also specialize in fireplaces. 383-7461.

ALL KINDS OF MASONRY AND stonework, very reasonable. 386-0234

FIREPLACES AND REPAIRS, tile, slate, marble, brick and stone work. Sipkes Masonry, 479-7348.

STONE MASONS
Free estimates 383-7461

FIREPLACES, CHIMNEYS AND repairs. Ron Henson, 478-1557.

BENITO BROS. MASONRY AND stonework. Reasonable. 477-4434.

Miscellaneous Service

SILK LAMPSHADES, EXPERTLY recovered. Phone 392-6746, after 5 p.m.

Moving

SMALL MOVING AND CARTAGE. Reasonable rates. 383-3577.

Painters and Decorators

ISLAND DECORATORS
Painters Paperhangers
Spray Painters
Plaster Repairs
Convenient Time Payments
383-9059 Eves. 382-1479

CLARK AND PATTISON PAINTING CONTRACTORS LTD.
Brush or spray. Paperhangers. Texture and vinyl work. Will do all or part of any job. Paint store. BAPCO, GENERAL and PRATT AND LAMBERT paints, and rentals of all painters' equipment. Terms if desired. Phone 384-0443. 760 Bay St.

BROTHERS PAINTING AND DECORATING
Free appraisals, color consultant. All types of painting. All types of repairs. Commercial, farm, residential. Lowest rates. Terms. Work guaranteed. 383-8112.

TED HILL-TOUT
A complete decorating service, interior and exterior — spray or brush — papering — store — terms. For careful work at reasonable prices, please call 598-4012.

WEBB AND SON
384-6827 — Paperhanging, painting. Quick, clean, reliable. First-class workmanship. 30 years' experience Victoria. Terms if desired.

PAINTING AND DECORATING
Reasonable rates. Satisfaction guaranteed. Terms. 382-7885, 479-2473.

NON UNION
Professional painters will paint your home inside or out at the lowest rates available. 479-7729.

CARL ANDRIESSEN
Experienced Dutch Painter
Low Prices — 592-4033

PAINTING, DECORATING AND paperhanging. Reasonable. Paul Larsen, 386-0768 after 5 p.m.

EXTERIOR AND INTERIOR
Special low prices. For clean jobs Phone Douglas, 477-5207.

PAPER HANGING, PAINTING.
Tommy Harker, 383-3474.

SCANDINAVIAN
Painters and Decorators, 382-0713.

Plasterers

FRED BLANCHARD AND SONS
Plaster, stucco, drywall
Repairs our speciality
656-3638 656-4556

REMODEL PLASTERING
Gyproc joint filling, stucco alterations, basements and cement water-proofing. 598-5305.

STUCCO, DRYWALL AND IMITAtion granite stone. Commercial and residential. Stan Olson, 383-0897 after 5 p.m.

COLEMAN PLASTERING LTD.
Quality work, keen prices. Free estimates for stuccoing your older house. Ph. 598-3433.

STUCCOING, PLASTERING
Alterations. Reasonable. 479-4779.

Plumbing and Heating

S. H. BROWN
Repairs—Remodelling—New Work
479-5641 4051 Wilkinson

Roofing and Siding

NEW ROOFS AND RE-ROOFING. Free estimates. No job too small. 598-4551.

PARKER JOHNSTON LTD.
1314 BROAD STREET, 382-9181
"Roofing Victoria Since 1935"

36 BUSINESS SERVICES AND DIRECTORY

Roofing and Siding

STEWART AND HUDSON
Asphalt Shingles applied. Contact us for competitive estimates.
BUDGET TERMS available. Open Monday thru Saturday 7:30-5:30—400 Gorge Rd.
386-3211
STEWART AND HUDSON

SIMPSONS-SEARS
ASPHALT SHINGLES
Supplied — Installed
Ask about our exclusive heavy duty 250-lb. Super-lock.
SIMPSONS-SEARS
For Free Estimate Call
388-9111, Local 264

ATLAS ROOFING
Free estimates. Quality workmanship. 592-4921.

Surveying

FOR FENCE LINES, PROPERTY lines, drainage, roads, driveways, etc. Reasonable rates. 477-4398, 9-5.

Tree Service

DUTCH LANDSCAPERS
Complete tree service, pruning fruit trees, trimming evergreens. Free estimates. 30 years experience, 479-7474.

MT. VIEW TREE SERVICE
Everything in trees. Estimates. Insured. 479-3873 or 479-1567.

VICTORIA TREE SERVICE. Free estimates, insured. 382-6466 or 388-7207.

THETIS HEIGHTS TREE SERvice. Topping and falling. Free estimates. 478-2318.

Upholstery

DANISH UPHOLSTERY
Estimates — Delivery — Pickups
FREE
Phone 652-1591 Anytime

38 TRAVEL

ADVANCE BOOKING
Charters have arrived
No membership requirements
Vancouver-London return $199
25 PER CENT DOWN PAYMENT must be booked 90 days in advance.
WEEKLY DEPARTURES EFFECTIVE APRIL 1, 1973
For further details
CHARTER FLIGHT DISCOUNT CLUB
430-1070 Douglas 385-9725

CHARTER BARGAINS
London, $225 return
Mexico, $276 return
(Air fare, hotels and transfers included.)
Hawaii, $215 return
(Air fare, hotels and transfers included).
386-2485
CHARTER FLIGHT CONSULTANTS

FOUR SEASONS TRAVEL, 212-620 VIEW ST., VICTORIA, YOUR ONE-STOP COMPLETE TRAVEL SERVICE, ANNOUNCE NEW LOWER TRANSATLANTIC CHARTER-FLIGHT FARES AND RECOMMEND RELIABLE CANADIAN LICENSED AIRLINES ONLY. RELAXED REGULATIONS AND RESTRICTIONS ARE EXPECTED TO CREATE HEAVY DEMAND. PLEASE RESERVE EARLY. 384-7108.

XMAS AND EASTER
Charter Flight Lists
TO
Europe, Hawaii, Spain
now available at
BUDGET TRAVEL LTD.
641 JOHNSON 384-7121

39 PERSONALS

LONELY, SINCERE MALE, 42, steady job, would like to meet lonely, attractive female, 20-50, for weekends and outings. Marital status unimportant. Object companionship. Confidential. All answered. Victoria Press, Box 264.

YOUNG ENGINEER AGE 23, WISHES TO MEET YOUNG CANADIAN GIRL, AGE 18-23 FOR OUTINGS. VICTORIA PRESS BOX 241.

DISCREET, EXPERIENCED, swinging couple, mid-thirties, wish to meet couples or ladies with similar interests. Object companionship. Victoria Press Box 285.

GENTLEMAN 45, 5 FT. 6, SINcere, honest, seeks companionship with unattached, unencumbered lady 35-45, abstainer. Victoria Press, Box 258.

UNATTACHED GENT WISHES to meet lady in forties for outings. companionship. Victoria Press, Box 247.

ALCOHOLICS ANONYMOUS
If you have a drinking problem and want to quit, phone 383-0415.

SPIRITUAL HEALING
385-5501
7 TO 9 P.M.

PREGNANT AND DISTRESSED? Birthright can help you. 384-1431.

40 BUSINESS PERSONALS

SINGLE, SEPARATED, DIVORCED
Are you having difficulty qualifying for a mortgage? Are you fed up with paying rent? Call Wilf Cotton at Bayshore Realty Ltd. No obligation. 388-6424 or Res. 479-3876.

FOR ELDERLY PEOPLE AND others who don't drive and are fed up with staying at home. Go anywhere — anytime. Pleasure drives or shopping 4-door, air-conditioned car available for private hire with qualified driver. Reasonable rates. 592-7511.

TYPING IN OUR HOME, PICKUP and delivery. Letters, manuscripts and book-length reports. 383-9823.

VICTORIA HYPNOSIS CENTRE LTD., Ste. 101-645 Fort St. 388-9722. FREE LITERATURE AVAILABLE

BEAUTIFUL INDOOR POOL AND sauna, open to public, restricted basis. Queen Victoria Inn, 386-2812.

MRS. PAYN-JONES, TRANCE medium, questions answered, advice given. 386-3603.

ARE YOU FIT FOR KNITS?? Phone MILADY'S about our weekly special. 385-3389.

TAROT CARD READINGS
592-4112.

HOW TO QUIT SMOKING?
SMOKE WATCHERS, 383-6914

40 BUSINESS PERSONALS

WANTED — PARENTS WITH children in Grades 2-7, to test The New Book of Knowledge, for a week. Lovely gift given in return for their comments on its usefulness in their home. No signature required, no obligation to purchase. 382-1765.

SEWING MACHINE PROBLEMS? Expert professional service. Any make, any time. F. Rogers, 477-8126.

HELENA IS BACK TEA READing Tuesday, Wednesday, Thursday, 2-4:40 p.m. Guvnor's Pancake House, 712 Yates.

FOR A SENSIBLE SKIN CARE program and beauty consultant information write P.O. Box 4111, Postal Station A. Victoria.

TAROT CARD READING
658-8836

42 EDUCATION

TUTORING — PROFESSIONAL help by experienced teacher. French, Math, new and old method. 598-2331.

HIGH SCHOOL AT HOME. CANAda's Leading School. Free booklet, National College, 444 Robson St., Vancouver 3, B.C. 688-4913.

GERMAN TUTORING AND CONversation by experienced German teacher. 382-0585.

HIGH SCHOOL MATH TUTOR, Cobble Hill. 743-2544.

60 FUEL

DOUBLE SCREENED SAWDUST
Available Now
Ideal Fuel Ltd. 382-4622

SPLIT ALDER CORD WOOD, ALL lengths 24 hr. service, $25 per cord delivered. 478-7305, 478-7106.

SEASONED ALDER, SPLIT AND delivered. 1 cord, $30. Phone 386-3836.

SPLIT ALDER CORD WOOD, $25 per cord delivered. 388-9253.

FIR MILLWOOD, $18. BEST Fuel Company, 384-5524.

Wood and Sawdust

FIREWOOD FOR SALE. LOGS cut to lengths. Split your own. $1 carload. 478-4860.

63 TIMBER

WANTED; TIMBER STANDING or felled. Fir, cedar or hemlock logs. Top prices paid. Ideal Sawmill Co. Ltd. 385-0441

65 BUILDING SUPPLIES

STEWART & HUDSON
Building Supply Centre

PLYWOOD BARGAINS

48"x84"x¼" sanded	3.99
47"x72"x¾" sanded	8.99
23½"x72"x¾" sanded	4.99
15½"x72"x¾" sanded	2.99
11¾"x72"x¾" sanded	2.19
11¾"x97"x11-16" particle board	1.89
20½"x97"x⅝" particle board	1.89
11¾"x96"x1" particle board	1.99

PAINT BARGAINS

Exterior White Latex	Gal. 3.99
Exterior White Oil Paint	Gal. 3.99
Tinting	Gal. .50

FENCE STAIN

Green — Red — Brown	Gal. 2.79
7½" Rollers	.79
Brushes	.99
7½" Roller and Tray Kit	1.19

CARPET REMNANTS

Size	Regular	Sale
29"x144" Runner	21.00	16.00
40"x144" Nylon	41.00	32.39
36"x126" Nylon Shag	—	20.99
27"x126" Rubber Back Shag	19.99	16.99
27"x120" Rubber Back Shag	21.00	15.69
31"x144" Nylon HiLo	21.87	19.69
36"x126" Nylon Twist	—	19.99

BASEMENT CARPET AND PANEL SALE NOW ON. WE SELL AND INSTALL QUALITY CARPETS — GOOD RANGE OF STYLES AND COLORS AND PRICES. SEE MICKEY MAJOCHA.

Prices Effective VICTORIA ONLY
Open Monday Through Saturday 7:30-5:30
CHARGES—BUDGETS—
386-3211
400 Gorge Rd. East
STEWART & HUDSON

why pay more?
panelling for winter work

4x8x4m flamingo	6.95
4x8x4m American wilderness	6.95
4x8x4m black locust	6.95
4x8x4m calypso	5.95
4x8x4m smoked hickory	5.95
4x8x4m cherokee rose	5.95
4x8x4m Amazon	4.19
4x8x4m V.G. mahogany Fin.	2.89
12x12x12	.39
stepping stones	
8x16x 2	.33
16x16x 2	.75
18x18x 2	.95
Farmers' special	32.95
2x6 Econ. yellow cedar Foot	.12
4x4 cedar up to 8', ft.	.10

rent a rug shampoo-er for 1.00 a day
glass cut to size
Langford Building Supply and Hardware Ltd.
940 Goldstream Ave. 478-1724
open seven days a week

S. J. PEDEN LTD.

FIR PLY SPECIALS

4x8x¼ sanded	$5.10 sheet
4x8x⅜ sanded	$6.95 sheet
4x8x½ sanded	$8.50 sheet
4x8x¾ sanded	$10.80 sheet
4x8x5-16 unsanded	$4.15 sheet
4x8x⅝ std. T and G sheathing	$9.25 sheet

PREFINISHED WALL PANELS

4x8 colourtoned mahog. dark	$ 3.15
4x8 Heritage elm	$ 6.75
4x8 Walnut	$ 9.60
4x8 Teak	$ 9.60
4x9 Rosewood	$10.30

We have in stock a full range of 4" and 6" Transite sewer pipe and fittings.
S. J. PEDEN LTD.
2855 QUESNEL ST., 386-3464

Ideal Sawmill Company Ltd.
2735 Bridge St.
Lumber — Lumber Special Sale
2x4, 2x6, 2x8, 2x10, 1x6, 1x8 shiplap, all new lumber, $58 per F.B.M. and up. 385-0441

USED RED BRICKS, SAND AND GRAVEL. OK TRUCKING CO. LTD., 760 TOPAZ, 386-3414.

⅝" 5-PLY, SANDED ONE SIDE $9, two sides, 11. 383-6522; 383-9770.

65 BUILDING SUPPLIES

QUALITY
READY-MIX CONCRETE
Yes, there is
A DIFFERENCE
To make sure you get the best concrete possible, Butler Brothers are constantly testing and checking all materials that go into our product.
BUY THE BEST
IT COSTS NO MORE
6-days a week delivery
BUTLER BROTHERS
652-1121

CUBBON BUILDING SUPPLIES
A YARD OF GOOD LUMBER
1720 Cook Street 384-8181

100 Ft. Rolls Fibreglass	5.99
4x8 ¾" Sanded Ply.	8.95
Red, Green and Black Roll Roofing, 108 Sq. Ft.	6.95
Birch Plywood ¾"	18.95
Fir Ply T and G 4x8 ⅝"	7.95
We Have Glass on Cook Street	
Interior Latex Gal. White	3.99
Plastic Gutter 12 Ft.	2.50
Totem Logs (12 Pcs.)	1.00
Reject Doors from each	3.99
Presto Logs, each	.10

Open 8 A.M. Till 5:30 P.M. 6 Days—Also Fri. Nite Till 9 P.M.
1720 Cook Street 384-8181

COLUMBIA
READY-MIX LTD.
—ready-mix concrete
—sand
—gravel
—drain rock
—fill materials
Phone 478-1701
860 Attree Rd.

SAANICH LUMBER YARDS
3041 Douglas St. 385-2486
NIGHT PHONE 479-1423

12'x21' Garage (plus roofing)	$270.00
Work bench	$10.60
Combination of storm doors (wood)	$27.95
Boat lumber—pram dinghy kit	$32.50
12'x20' carport (attached) approx.	$190.00
Greenhouse, 8x10	$175.00

GARAGE SALE OF ALUMINUM picture windows, patio doors, kitchen counter and cabinets, and many other items. Sat. and Sun., 3958 Cedar Hill X Road, between Reynolds and McKenzie. Phone 479-6768.

DO IT YOURSELF
Retaining walls, steps, planters, etc., with COLOURED Concrete Link Logs. Phone 478-2531.

70 MUSICAL INSTRUMENTS

MACHENOFFER SPECIALS
As regular readers know, Soft Sounds does not advertise continuous "Sales". However, as in any business at the end of a year there are some articles which have become overly familiar to the Proprietor, and must be cleared. Here they are, with current list prices: Fender Pedal 800 steel guitar $1395, Pan T15 TR amp $199, Pan T100F amp $379, Harmony H-7 steel guitar with legs $194, Fender elec. mandolin $315, Gretsch "Double Anniversary" guitar $450, Sho Bud "Maverick" pedal steel guitar with case $775, 2 — 12-string guitars. Come on in and "Machenoffer"
Across from Davenport's
SOFT SOUND MUSIC
2031 Oak Bay 598-1524

1 only Chappell piano, two-toned walnut, rolled top, brand new keyboard, refinished cabinet, 45" high by 53" long by 22" depth and over 100 years old. Best offer takes. Call Art Johnston at 386-2458. Continental Furniture Division (Monarch Stores Ltd.), 851 Johnson.

DRIVE-IN MUSIC
OPEN TILL 9:30 MON.-FRI. SAT. TILL 6 P.M.
ACETONE ORGANS
ACCORDIONS
BERNIE PORTER MUSIC
382-9542 725 CALEDONIA

ORGANS are what we SELL
SERVICE is what we specialize in at
HAMMOND ORGAN
Ste. 107 — 3400 Douglas
We have a wide variety to choose from. So come and see us soon, in the McLAREN CENTRE
PHONE 388-9177

CONN ORGAN DEMONSTRATOR
SAVE $400
Sherlock-Manning Piano 52 inches high $375
Electric guitar $95
REGINALD STONE
1517 Quadra 383-0239

CEC KING PIANO SERVICE
Has for sale 7 reconditioned pianos including Heinzman: 5 player pianos including 6 ft. grand with player built in, and one square grand. Registered tuner. 477-3918.

HARP, CONCERT GRAND. Princess Lousia No. 5142, Lion Healy No. 30, Colonial maple finish, superb instrument of modern design, new strings, new cover, trunk. $3800. 598-4398. H. Newnhouse, 1632 Wilmot Place.

GULBRANSEN PRESIDENT organ with walking bass. Top of the line model. Less than one year old. SAVE $800
SCOTT PIANO AND ORGAN
612 Fort 384-4623

BALDWIN ORGAN A.G.O. MODEL 46H, 25 pedals, 61 note manuals percussion. Leslie. Reverb. Excellent shape, $2850. Victoria Press Box 227.

2 SOUND SOURCE SPEAKER boxes with 3' 15" RSCs; base guitar, mike and head; also solid body Regan guitar with solid state amp. Offers. 478-1102.

SEVERAL GOOD RECONDItioned upright pianos, by Mason and Risch, Heintzman and Doherty. Convenient credit terms. Woodward's Mayfair, 2nd Floor.

TALISMAN MUSIC CENTRE
Fire Sale — Come and place your bids on Fender, Rogers and Gibson equipment.
939 Yates 384-9277

NELSON'S MUSIC CENTRE
Sales - Service - Instruction
1320 Broad St. 385-9728

NEEDED — BANDS AND ENtertainers — all types. Dave Ringland. personal management and talent promotion. 385-3758.

ELECTRONIC SPINET ORGAN, double keyboard, automatic, chord tab, base pedal board and bench. 1 week old. Asking $775. 652-1904.

AQUARIUS MUSIC
Sales — Service — Instruction
386-9922 1153 Esquimalt Rd.

ORGANS AND PIANOS
from $695
GLEESON MUSIC
707 FORT 388-9632

1971 YAMAKI CUSTOM GUITAR, $125 or trade for good flute. Cedar hand carved hand drum, $50. 382-4369.

ORGANO — MASON AND RISCH piano with Lowrey organ. Excellent condition. Apt. size. Call 598-4725.

FRENCH PROVINCIAL STYLED Thomas organ. New condition. Music books included. 386-7302.

YAMATO BRONZE STRING GUItar, like new, offers, 1-4 p.m. or after 8 p.m. 656-5081.

UPRIGHT PIANO, EXCELLENT condition, $700 or nearest offer, 656-3393.

PIANO TUNER AND TECHnician, $14.50, 385-2524, 385-3119.
H. WILLIAMS

PEDAL STEEL GUITARS
SOFT SOUNDS MUSIC
2031 Oak Bay 598-1524

HAMMOND ORGAN, M102, AND a 125 Leslie. New condition, $2,800 value for $1,800. 746-7227, Duncan.

P.A. FOUR CHANNELS WITH volume, bass, treble, reverb. Uses Dyna Power Amp. 382-5041.

WANTED: PROFESSIONAL cello, need not be in top condition. 382-1860.

70 MUSICAL INSTRUMENTS

USED ORGAN SALE

	Was	Now
Lowrey starlet	$1034	— $79
Electrohome	$1295	— $69
Orcana	$289	— $19
Orcana (2 keyboard)	$389	— $25
Mason Risch piano		— $79

Trade-ins on
KIMBALL ORGANS
(World's easiest organ to play)
GULBRANSEN ORGANS
(featuring piano and walking bass)
PLAY THEM TODAY AT
PARAGON MUSIC
Hillside Shopping Centre 385-527

YOUR ONE-STOP
MUSIC CENTRE
Instruments — Accessories for al
Instruments —
Classical and Popular Music
Complete Repair Service
School Band Rentals
"everything in music"
HALL-FAIRFIELD MUSIC
CENTRE LIMITED
Open Friday evenings
728 Fort St. 385-834

JUST ARRIVED
The incredible model 853 acoustic p.a. system, 275 watt RMS 8-channel. And model 371 bass amplifier 365 watt R.M.S.
ACOUSTIC HEADQUARTERS
SOUND SOURCE MUSIC
2550 Oak Bay 598-351

HAMMOND ORGAN
would like to show you what's new in our BRAND NEW STORE Come on in and enjoy shopping We know you will find the organ you have always wanted at
HAMMOND ORGAN
(studios at)
Ste. 107 — 3400 Douglas in the McLAREN CENTRE Ph. 388-917

VICTORIA SOUND CENTRE
Offers expert amplifier repairs by Rod Evans and custom guita building and repairs by John White.
1315 Government 385-484

R. MORLEY PIANO IN FINE condition. Buried walnut. $525 o nearest offer. 479-2649.

GIBSON FOLK GUITAR, $200 598-3596.

LAURI ACCORDIAN, 120 BASS offers? 477-3720.

LADY'S MODEL TITANO ACCORdion, excellent condition, $200 592-2886.

WANTED; HAGSTROM 8 STRING bass, will make reasonable offer 477-3225.

PIANO TUNER — CRAFTSMAN NORMAN DUCKWORTH, 383-3083.

EKO BASE AND AMP FOR cost, 386-9153 after 6 p.m.

CONN ALTO SAXOPHONE, $22 clarinet, B-flat, $95. 384-9127.

CHORD ORGAN. PERFECT CONdition. Phone 479-6982.

OLDER STYLE USED PIANO $300. 385-5011.

GIBSON JUMBO ACOUSTIC for sale. $200. 478-2482.

WANTED: CONSOLE STYLE piano in good condition. 477-2610.

120 BASS ACCORDIAN, EXcellent condition. 385-4909.

71 MUSIC TEACHERS

PRIVATE LESSONS ON
most all musical instruments
HALL-FAIRFIELD MUSIC
CENTRE LIMITED
728 Fort 385-83

FRED DICKINSON, FORMERLY teacher of clarinet, Royal Ma chester College of Music, will no accept clarinet students. 385-0561.

EXPERIENCED PIANO I structor still has room for st dents. Beginners. $1.75 Phone 47 6439 or 3940 Telegraph Bay Road

WANTED: 120 BASS ITALIA made piano accordion. 385-39 Sundays only.

GUITAR LESSONS. 1913 NE Street. 592-7085.

MODERN ORGAN TUITIO will visit. 383-6692.

77 MOTORCYCLES

KAWASAKI
MT-1 MINIBIKE
Proof positive that nice thin come in small packages.
Yes, we'll gift wrap this for youngster's Xmas present —
See one now
at
KAWASAKI CITY
3220 Douglas 383-95

SOON TO ARRIVE
New Greeves
OSSA MODELS
Now in Stock
at
BROOKLANDS
MOTORCYCLES
937 Fort 383-59

CZ 360 MOTOCROSS, E cellent condition. Completely built engine, bills to prove; also mm Mikuni carb adapted a extras. Must sell, best reasona offer. 658-8515.

MUST SELL 1970 TRIUMPH TR6R. Saddle bags, windshie helmet. Perfect! $750 firm. Afte p.m., 592-4797, Rick.

1971 YAMAHA 175 ENDU offers. 478-7508.

1969 XLH SPORTSTER. $1 598-2984 after 5.

THE ACE

World Champions

Almost every brid player knows that his si needs at least an eight-ca trump suit to be on fai safe ground. Howev which is usually better — four-four trump suit or a ven-one trump suit?

Naturally there are diff ing opinions; however, m authorities agree that it almost always best to pl in declarer's good sev card suit rather than in four-four fit. Today's ha is a good example. It w played in the World Bri Olympics between Pol and Australia.

Vulnerable: Both
Dealer: East

NORTH
♠ Q
♥ J 10 5 2
♦ A 10 8 6 2
♣ A 9 2

WEST
♠ 10 6
♥ A Q 9 4
♦ K 9 5 4
♣ 10 7 6

EAST
♠ 8 7 3
♥ 8
♦ J 7 3
♣ K Q J 5

SOUTH
♠ A K J 9 5 4 2
♥ K 7 6 3
♦ Q
♣ 8

The bidding:

East	South	West	No
Pass	1♠	Pass	2♦
Pass	2♥	Pass	4♥
Pass	5♥	Pass	Pas
Pass			

Opening lead: Six of clubs

When the Polish te held the North-South ca the bidding went as sho and the hand was played the four-four major suit at the five level.

West led the club

65 BUILDING SUPPLIES

QUALITY
READY-MIX CONCRETE
Yes, there is
A DIFFERENCE
To make sure you get the best concrete possible, Butler Brothers are constantly testing and checking all materials that go into our product.
BUY THE BEST
IT COSTS NO MORE
6-days a week
delivery
BUTLER BROTHERS
652-1121

CUBBON BUILDING SUPPLIES
A YARD OF GOOD LUMBER
1720 Cook Street 384-8181

100 Ft. Rolls Fibreglass	5.99
4x8 ¾" Sanded Ply.	8.95
Red, Green and Black Roll Roofing, 108 Sq. Ft.	6.95
Birch Plywood ¾"	18.95
Fir Ply T and G 4x8 ⅝"	7.95
We Have Glass on Cook Street	
Interior Latex Gal. White	3.99
Plastic Gutter 12 Ft.	2.50
Totem Logs (12 Pcs.)	1.00
Reject Doors from each	3.99
Presto Logs, each	.10

Open 8 A.M. Till 5:30 P.M. 6 Days—Also Fri. Nite Till 9 P.M.
1720 Cook Street 384-8181

COLUMBIA
READY-MIX LTD.
—ready-mix concrete
—sand
—gravel
—drain rock
—fill materials
Phone 478-1701
860 Attree Rd.

SAANICH LUMBER YARDS
3041 Douglas St. 385-2486
NIGHT PHONE 479-1423

12'x21' Garage (plus roofing)	$270.00
Work bench	$10.60
Combination of storm doors (wood)	$27.95
Boat lumber—pram dinghy kit	$32.50
12'x20' carport (attached) approx.	$190.00
Greenhouse, 8x10	$175.00

GARAGE SALE OF ALUMINUM picture windows, patio doors, kitchen counter and cabinets, and many other items. Sat. and Sun., 3958 Cedar Hill X Road, between Reynolds and McKenzie. Phone 479-6768.

DO IT YOURSELF
Retaining walls, steps, planters, etc., with COLOURED Concrete Link Logs. Phone 478-2531.

70 MUSICAL INSTRUMENTS

MACHENOFFER SPECIALS
As regular readers know, Soft Sounds does not advertise continuous "Sales". However, as in any business at the end of a year there are some articles which have become overly familiar to the Proprietor, and must be cleared. Here they are, with current list prices: Fender Pedal 800 steel guitar $1395, Pan T15 TR amp $199, Pan T100F amp $379, Harmony H-7 steel guitar with legs $194, Fender elec. mandolin $315, Gretsch "Double Anniversary" guitar $450, Sho Bud "Maverick" pedal steel guitar with case $775, 2 — 12-string guitars. Come on in and "Machenoffer"
Across from Davenport's
SOFT SOUND MUSIC
2031 Oak Bay 598-1524

1 only Chappell piano, two-toned walnut, rolled top, brand new keyboard, refinished cabinet, 45" high by 53" long by 22" depth and over 100 years old. Best offer takes. Call Art Johnston at 386-2458. Continental Furniture Division (Monarch Stores Ltd.), 851 Johnson.

DRIVE-IN MUSIC
OPEN TILL 9:30 MON.-FRI. SAT. TILL 6 P.M.
ACETONE ORGANS ACCORDIONS
BERNIE PORTER MUSIC
382-9542 725 CALEDONIA

ORGANS are what we SELL SERVICE is what we specialize in at HAMMOND ORGAN
Ste. 107—3400 Douglas
We have a wide variety to choose from. So come and see us soon. In the McLAREN CENTRE
PHONE 388-9177

CONN ORGAN DEMONSTRATOR SAVE $400
Sherlock-Manning Piano 52 inches high $375
Electric guitar $95
REGINALD STONE
1517 Quadra 383-0239

CEC KING PIANO SERVICE
Has for sale 7 reconditioned pianos including Heinzman: 5 player pianos including 6 ft. grand with player built in, and one square grand. Registered tuner. 477-3918.

HARP, CONCERT GRAND. Princess Lousia No. 5142, Lion Healy No. 30, Colonial maple finish, superb instrument of modern design, new strings, new cover, trunk. $3800. 598-4398. H. Newnhouse, 1632 Wilmot Place.

GULBRANSEN PRESIDENT organ with walking bass. Top of the line model. Less than one year old. SAVE $800
SCOTT PIANO AND ORGAN
612 Fort 384-4623

BALDWIN ORGAN A.G.O. MODEL 46H, 25 pedals. 61 note manuals percussion. Leslie. Reverb. Excellent shape, $2850. Victoria Press Box 227.

2 SOUND SOURCE SPEAKER boxes with 3' 15" RSCs; base guitar, mike and head; also solid body Regan guitar with solid state amp. Offers. 478-1102.

SEVERAL GOOD RECONDITIONED upright pianos, by Mason and Risch, Heintzman and Doherty. Convenient credit terms. Woodward's Mayfair, 2nd Floor.

TALISMAN MUSIC CENTRE
Fire Sale — Come and place your bids on Fender, Rogers and Gibson equipment.
939 Yates 384-9222

NELSON'S MUSIC CENTRE
Sales - Service - Instruction
1320 Broad St. 385-9728

NEEDED — BANDS AND ENTERTAINERS — all types. Dave Ringland. personal management and talent promotion. 385-3758.

ELECTRONIC SPINET ORGAN, double keyboard, automatic, chord tab, base pedal board and bench. 1 week old. Asking $775. 652-1904.

AQUARIUS MUSIC
Sales — Service — Instruction
386-9922 1153 Esquimalt Rd.

ORGANS AND PIANOS from $695
GLEESON MUSIC
707 FORT 388-9632

1971 YAMAKI CUSTOM GUITAR, $125 or trade for good flute. Cedar hand carved hand drum. $50. 382-4369.

ORGANO — MASON AND RISCH piano with Lowrey organ. Excellent condition. Apt. size. Call 598-4725.

FRENCH PROVINCIAL STYLED Thomas organ. New condition. Music books included. 386-7302.

YAMATO BRONZE STRING GUITAR, like new, offers, 1-4 p.m. or after 8 p.m. 656-5081.

UPRIGHT PIANO, EXCELLENT condition, $700 or nearest offer, 656-3393.

PIANO TUNER AND TECHNICIAN, $14.50, 385-2524, 385-3119. H. WILLIAMS

PEDAL STEEL GUITARS
SOFT SOUNDS MUSIC
2031 Oak Bay 598-1524

HAMMOND ORGAN, M102, AND a 125 Leslie. New condition, $2,800 value for $1,800. 746-7227, Duncan.

P.A. FOUR CHANNELS WITH volume, bass, treble, reverb. Uses Dyna Power Amp. 382-5041.

WANTED: PROFESSIONAL cello, need not be in top condition. 382-1860.

70 MUSICAL INSTRUMENTS

USED ORGAN SALE

	Was	Now
Lowrey starlet	$1034 —	$795
Electrohome	$1295 —	$695
Orcana	$289 —	$195
Orcana (2 keyboard)	$389 —	$250
Mason Risch piano	—	$795

Trade-ins on
KIMBALL ORGANS
(World's easiest organ to play)
GULBRANSEN ORGANS
(featuring piano and walking bass)
PLAY THEM TODAY AT
PARAGON MUSIC
Hillside Shopping Centre 385-5275

YOUR ONE-STOP MUSIC CENTRE
Instruments — Accessories for all Instruments —
Classical and Popular Music
Complete Repair Service
School Band Rentals
"everything in music"
HALL-FAIRFIELD MUSIC CENTRE LIMITED
Open Friday evenings
728 Fort St. 385-8342

JUST ARRIVED
The incredible model 853 acoustic p.a. system, 275 watt RMS 8-channel. And model 371 bass amplifier 365 watt R.M.S.
ACOUSTIC HEADQUARTERS
SOUND SOURCE MUSIC
2550 Oak Bay 598-3514

HAMMOND ORGAN
would like to show you what's new in our BRAND NEW STORE. Come on in and enjoy shopping. We know you will find the organ you have always wanted at
HAMMOND ORGAN
(studios at)
Ste. 107 — 3400 Douglas in the McLAREN CENTRE Ph. 388-9177

VICTORIA SOUND CENTRE
Offers expert amplifier repairs by Rod Evans and custom guitar building and repairs by John White.
1315 Government 385-4842

R. MORLEY PIANO IN FINE condition. Burled walnut. $525 or nearest offer. 479-2649.

GIBSON FOLK GUITAR, $200. 598-3596.

LAURI ACCORDIAN, 120 BASS, offers? 477-3720.

LADY'S MODEL TITANO ACCORDION, excellent condition, $200. 592-2886.

WANTED; HAGSTROM 8 STRING bass, will make reasonable offer. 477-3225.

PIANO TUNER — CRAFTSMAN NORMAN DUCKWORTH, 383-3083.

EKO BASE AND AMP FOR ½ cost, 386-9153 after 6 p.m.

CONN ALTO SAXOPHONE, $225, clarinet, B-flat, $95. 384-9127.

CHORD ORGAN. PERFECT CONDITION. Phone 479-6982.

OLDER STYLE USED PIANO, $300. 385-5011.

GIBSON JUMBO ACOUSTICS for sale. $200. 478-2482.

WANTED: CONSOLE STYLE piano in good condition. 477-2610.

120 BASS ACCORDIAN, EXCELLENT condition. 385-4909.

71 MUSIC TEACHERS

PRIVATE LESSONS ON most all musical instruments
HALL-FAIRFIELD MUSIC CENTRE LIMITED
728 Fort 385-8342

FRED DICKINSON, FORMERLY teacher of clarinet, Royal Manchester College of Music, will now accept lcarinet students. 385-0561.

EXPERIENCED PIANO INSTRUCTOR still has room for students. Beginners. $1.75 Phone 477-6439 or 3940 Telegraph Bay Road.

WANTED: 120 BASS ITALIAN made piano accordion. 385-3977, Sundays only.

GUITAR LESSONS. 1913 NEIL Street. 592-7085.

MODERN ORGAN TUTITION, will visit. 383-6692.

77 MOTORCYCLES

KAWASAKI
MT-1 MINIBIKE
Proof positive that nice things come in small packages.
Yes, we'll gift wrap this for a youngster's Xmas present —
See one now
at
KAWASAKI CITY
3220 Douglas 383-9525

SOON TO ARRIVE
New Greeves
OSSA MODELS
Now in Stock
at
BROOKLANDS MOTORCYCLES
937 Fort 383-5926

CZ 360 MOTOCROSS, EXCELLENT condition. Completely rebuilt engine, bills to prove; also 34 mm Mikuni carb adapted and extras. Must sell, best reasonable offer. 658-8515.

MUST SELL 1970 TRIUMPH 650 TR6R. Saddle bags, windshield, helmet. Perfect! $750 firm. After 5 p.m., 592-4797, Rick.

1971 YAMAHA 175 ENDURO, offers. 478-7508.

1969 XLH SPORTSTER. $1400. 598-2984 after 5.

77 MOTORCYCLES

P—E—A—R—S—O—N
WORLD OF PLEASURE
68—U—S—E—D—68
We can't list them all!
S—P—E—C—I—A—L

65 HONDA 125, No. 2670. Reg. $250. Today $175
66 YAM 305 No. 2800, Reg. $300. Today $195
67 HONDA CB 77, No. 1845. Reg. $350. Today $245
68 KAWA 175. No. 1854. Reg. $400. Today $285
67 YAM 305, as is. No. 1942. Reg. $350. Today $250
71 HONDA 100. No. 2452. Reg. $425. Today $295
72 HONDA CT 70. No. 2651. Reg. $425. Today $325
69 YAM 200. No. 2243. Reg. $500. Today $335
67 HONDA CL 175. No. 2004. Reg. $450. Today $345
68 YAM 180. No. 1804. Reg. $450 Today $385
68 HONDA CL 350. No. 2243. Reg. $550. Today $395
69 BSA 250. No. 2820. Reg. $525. Today $395
69 HONDA CL 175. No. 2047. Reg. $600. Today $445
71 KAWA 125. No. 2863. Reg. $650. Today $495
69 TRI 250. No. 2309. Reg. $625. Today $495
70 YAM 250. No. 2546. Reg. $700. Today $525
68 HONDA 450. No. 1623. Reg. $800. Today $585
71 HONDA SL 350. No. 2320. Reg. $725. Today $595
67 NORTON I-S. No. 1904. Reg. $800. Today $645
70 YAM RT1. No. 1871. Reg. $800. Today $645
70 YAM 360. No. 1592. Reg. $800. Today $685
70 KAWA 500. No. 2911. Reg. $850. Today $695
72 YAM 250. No. 2886. Reg. $900. Today $745
70 HONDA 450. No. 1624. Reg. $1000. Today $795
71 HONDA 450. No. 2816. Reg. $1200. Today $1045
71 NORTON I-S. No. 2496. Reg. $1400. Today $1195
71 HONDA 750. No. 2739. Reg. $1600. Today $1445
72 NORTON I-S. No. 2796. Reg. $1800. Today $1595
71 MOTO GUZZI. No. 2847. Reg. $1900. Today $1695

And many, many more
"WE'RE STOCK CLEARING"
NO MONEY DOWN
We can take care of practically every budget consideration
NO PAY'T TIL JAN.
P—E—A—R—S—O—N
WORLD OF PLEASURE
MOTORCYCLE DIVISION
386-8424 — 3388 Douglas — 382-2222
9 to 9 — Sat. till 6
Next to Red Lion

YEAR END
YAMAHA SALE
60 CC MINI
Reg. $399 now $335
$35 dn. $16.75 mo.
100 CC TWIN
Reg. $645 now $495
$55 dn., $24.50 mo.
125 CC TWIN
Reg. $745 now $595
$60 dn., 30 mo.
175 CC ENDURO
Reg. $845 now $785
$80 dn., $39 mo.
200 CC TWIN
Reg. $860 now $745
$75 dn., $37.50 mo.
250 CC TWIN
Reg. $1010 now $895
$90 dn., $45 mo.
250 CC ENDURO
Reg. $1035 now $975
$100 dn., $49 mo.
350 CC TWIN
Reg. $1090 now $995
$100 dn., $50 mo.
650 CC TWIN
Reg. $1710 now $1595
$160 dn., $80 mo.
HERE NOW!!
YAMAHA FOR 1973 INCLUDING THE ALL NEW 750 CC.
All terms O.A.C. over 2 yrs. Financed through our own store
LIMITED SUPPLY
SO ACT NOW AT
MULLINS MARINE SALES
925 YATES STREET
382-1928

1972 HONDA XL 250, EXCELLENT condition. Call Danny 656-2881 after 5.

OSSA PIONEER ENDURO $735. Duncan Motor Cycle Sales Ltd. 748-9221.

WANTED. WRECKED HONDA 50 for parts. Also repair manual. 384-0243.

'57 BSA 650 CC, $350. FULLY equipped. 383-8308.

175 CC HONDA, EXCELLENT condition, low mileage, offers. 382-6020.

1972 SUZUKI 500, IMMACULATE, extras, $900 or best offer. 385-1618.

HARLEY, 74. ELECTRIC—GLIDE. Best offer. 1353 Pandora; Bill.

1972 650 YAMAHA, 500 MILES, AS new. 592-4349 after 5.

72 SUZUKI 750 CC, 1100 MILES. 388-6308 evenings.

1971 YAMAHA 360 ENDURO, best offer. 652-2286.

HARLEY DAVIDSON, 45. Chopped. 478-7089.

72 HONDA TRAIL 90, LOW MILEAGE. As new. 592-9079.

'71 KAWASAKI 250 ENDURO, 1,700 miles. $550. 383-5908.

SIZE 32-34 MOTOCROSS PANTS, $50 firm. 386-2643.

THE ACES ON BRIDGE

by IRA G. CORN JR.
TEAM CAPTAIN
World Champions

Almost every bridge player knows that his side needs at least an eight-card trump suit to be on fairly safe ground. However, which is usually better — a four-four trump suit or a seven-one trump suit?

Naturally there are differing opinions; however, most authorities agree that it is almost always best to play in declarer's good seven-card suit rather than in his four-four fit. Today's hand is a good example. It was played in the World Bridge Olympics between Poland and Australia.

Vulnerable: Both
Dealer: East

NORTH
♠ Q
♥ J 10 5 2
♦ A 10 8 6 2
♣ A 9 2

WEST
♠ 10 6
♥ A Q 9 4
♦ K 9 5 4
♣ 10 7 6

EAST
♠ 8 7 3
♥ 8
♦ J 7 3
♣ K Q J 5 4 3

SOUTH
♠ A K J 9 5 4 2
♥ K 7 6 3
♦ Q
♣ 8

The bidding:

East	South	West	North
Pass	1 ♠	Pass	2 ♦
Pass	2 ♥	Pass	4 ♥
Pass	5 ♥	Pass	Pass
Pass			

Opening lead: Six of clubs.

When the Polish team held the North-South cards, the bidding went as shown and the hand was played in the four-four major suit fit at the five level.

West led the club six which was won with dummy's ace. A trump was led to declarer's king and West's ace. West returned a club and declarer was forced to ruff. Declarer led a trump to dummy's jack which was allowed to win when West ducked. Declarer then tried to cash as many tricks as he could and ruffed dummy's last club, then led his high spades. West ruffed the third spade with the queen and then exited with a heart to wait patiently for the diamond tricks and a sizable penalty.

The four-one heart division was unlucky. However, when one holds a side seven-card suit, one shouldn't be too surprised at finding a bad trump split.

At the other table Jim Borin of Australia discounted his heart suit completely and opened the bidding with four spades. Everyone passed and this became the final contract.

West led a diamond which was won with dummy's ace, and after trumps were drawn declarer had plenty of time to concede two heart losers to make 11 tricks with ease.

I agree with most other authorities and recommend selection of the good seven-card trump suit over the four-four fit. Today's hand outlines the obvious reason — retaining control of the hand.

Copyright 1972 by United Feature Syndicate, Inc.

77 MOTORCYCLES

FROZEN SOLID?
Rain and snow are right around the corner. Trade your motorcycle on
A CAR!
total debt consolidation. 100 per cent financing our specialty.
NATIONAL CHRYSLER DODGE
both sides 819 Yates St.
384-8174

SUPER SALE
'72 750 Kawasaki, 2,200 miles, all complete with custom front end. Any reasonable offer accepted. Phone Gary 479-6859 or Greg 386-8424.

BRONCO MINIBIKES
5 models from $139.95
VIC. LAWNMOWER HOSPITAL
834 Johnson 386-8338

DIRT BIKE
Will take good used dirt bike on trade on '66 Chevy II Nova. 477-2027.

1—'72 HONDA 500, 4-CYLINDER, fully equipped $1295. 1—'72 Honda 100, spring foam helmet, 500 miles $395. Horwood Mazda, 385-1451.

SUZUKI MOTORCYCLES
BEST DEALS AND SERVICE
FREDERICK MOTORS
616 Queens Ave. 383-0823

LEAVING COUNTRY, 1 MONTH old '72 Honda 500 Four, 2000 miles, showroom condition. Offers. 479-3843.

MONTESA — BULTACO
Victoria MOTORCYCLE Sales
382-7905 1551 Pear St.

'72 YAMAHA 125 C.C. STREET. Girl owned. Under 4,000 miles. Asking $550. 385-5046.

1972 HONDA 500. Metro. 386-3519

1972 HONDA 750. Metro. 386-3519

125 CC MONTESA MX, REBUILT. Phone after 5. 746-6091 Duncan.

1971 SL 175 HONDA, IMMACULATE, offers 477-1367.

78 BICYCLES

10-SPEEDS

		Dn.	Mo.
Eliminator	79.95	$10	$4
Ladies Eliminator	$84.95	$10	$5
Firebird	$89.95	$10	$5
Monshee	$103.95	$10	$5
Monshee Deluxe	$105.95	$10	$5
Gitane	$125.00	$10	$6
Gitane Deluxe	$135.00	$15	$6
Gitane S.S.	$149.95	$15	$7

—1-Year warranty on all bikes
—All terms O.A.C. up to 2 years on balance.
—Over 500 bikes to choose from
at
MULLINS MARINE SALES LTD.
925 Yates St. 382-1928

GOING OUT OF
B—I—C—Y—C—L—E
BUSINESS
OUR COST PLUS $5
All in a crate, assemble your own. The world famous Sekine. REGULAR PRICES on the small 3-speed "Boon" and the Deluxe and Racing 10 speeds range from $123 to $153. Very limited supply.
COST PLUS $5
P—E—A—R—S—O—N
WORLD OF PLEASURE
3388 Douglas

BIKES FOR CHRISTMAS
Use our lay-away plan
APOLLOS — PEUGEOTS RALEIGHS
1 — 3 — 5 — 10 Speeds
Children's Bikes from 42.95
German made exerciser 29.95 only
5-speer Racer only $76.95
Parts — accessories — Trades welcome
Good used bikes
See our new European Toy Dpt.
RUSS HAY BICYCLE SHOP
2542 Gov't. 384-4722

GORDON'S SPORTING GOODS
1030 Hillside 382-5815
A deposit will hold any bike for Xmas.
Wide selection of 10-speeds. Many makes and models at sale prices. Good stock of used 10-speeds and children's bikes.
TRADES WELCOME
TERMS AVAILABLE
Open Friday till 9

OAK BAY AND ESQUIMALT BICYCLE SHOPS
Two locations to serve you better
Raleigh, Gitane, Peugeot BRC, Apollo, Crescent and more
Full line of parts and accessories
EASY TERMS AVAILABLE
1968 Oak Bay 1211 Esquimalt
598-4111 388-6712

SELECT NOW!
The PEUGEOT—HUSTLER—RALEIGH or APOLLO of your choice — small deposit holds for Xmas.
ROBINSON'S est. 1929
1307 Broad St. 385-3429

ROYAL OAK SPORTING GOODS
Bikes—The greatest for Xmas
Small down payment will hold the bike of your choice
PEUGEOT GITANE JEUNET APPOLLO MONSHEE SEKINE BRC CCM RALEIGH PHILLIPS
TRADES WELCOMED
Easy Parking—Friendly Serice
Royal Oak Shopping Centre

MAN'S FRENCH BIKE, 10-speed. Brand new. Light and rack. 382-1328.

BOY'S 9-14 YEARS CCM DUOMATIC Mustang. Excellent condition, $40 or best offer. Phone 384-9268.

BLUE APOLLO 10 SPEED WITH accessories, excellent condition. 592-9307.

3-SPEED HUSTLER MUSTANG and accessories, like new. $45. 479-5734.

1972 BRC 10-SPEED, EXCELLENT condition, light, lock. Cost $130, sell $85. 385-1618.

MAN'S 3-SPEED RALEIGH. Good condition. $40. 386-1542.

GLIDER HIGH RISE. GOOD CONDITION, $30. 479-1910.

10-SPEED FOR SALE, ONLY 77 miles, $60. 478-6961.

10-SPEED FOR SALE. 1 MONTH old. $80. 384-5047.

GENT'S BIKE, OFFERS, CHEAP. 385-8101.

3-SPEED BOY'S BICYCLE. GOOD condition. Phone 477-3516.

GITANE 10 SPEED, $80. 477-4048.

DE LUXE PEUGEOT. EXCELLENT condition. 658-5334.

80 BOATS AND MARINE

14' PLYWOOD RUNABOUT, 4 cylinder Merc, controls, gas tank, windshield and steering, tilt-boom trailer. Fast, good ski boat. $450. 652-2920.

CHRYSLER ACE, 2 TO 1 HYDRAULIC gear, 18 h.p. outboard parts, controls, tanks etc., 14' life boat, damaged. 478-2929.

19' FIBREGLASSED BRANDLMAYR cruiser, head, galley twin 50 h.p. Mercurys and built-in tanks. $3500. 478-2369.

SACRIFICE. 17' TRAVELER fibreglass boat, 95 h.p. Mercury, trailer, many extras. 2895 Colquitz Avenue, 384-4936.

14'6" FIBREGLASS BOAT AND trailer. Needs work. Best offer. 388-9295.

14'8" DOUBLE EAGLE, 1960 40 hp Johnson, $850. Will sell separately. 477-2721.

7' FIBREGLASS DINGHY, COMPLETE with oars, 3 months old, 656-3393.

ALMOST NEW 5 BAND FM PORTABLE RDF. $79. 383-5640.

6¼ H.P. KROHLER AIR COOLED motor as new, $85. 382-5258.

COMMERCIAL CRAB BOAT, 32', $900, Sidney, 656-1352.

AS NEW, 6 H.P. VIKING, 20 H.P. Viking. Offers. 592-4209.

1200 lb. Roadrunner trailer. new, $290. 382-5578.

BOATS WANTED, ALL SIZES, power and sail. 598-3393.

LEARNTO SAIL
Aboard heated 72' Ketch. 383-0539.

80 BOATS AND MARINE

P—E—A—R—S—O—N
WORLD OF PLEASURE
B-O-A-T-S
INTRODUCTORY OFFER
Island's Exclusive Dealer for R-E-I-N-E-L-L

REINELL RV 1700
It's a beauty, bigger and wider this year. Can handle more "outboard" power. Reg. $1995
INTRODUCTORY $1698
REINELL R.T. 1500
Large 15' Tri-hull with as much room as some 16 footers. Padded dash and extras. Reg. $1995
INTRODUCTORY $1698
REINELL R T. 1900
Foam padded dash, teak deck walk and through windshield. Chrome bow rails. Reg. $2195
INTRODUCTORY $1867
REINELL RV 1710
140 hp Mercruiser. Padded dash, full canvas, large cap, gas tank, walk-thru w-s. Reg. $5859
INTRODUCTORY $4981
REINELL RV 2010
170 hp Volvo. Sporty, hardtop with full canvas, deep free board. All the luxuries. Reg. $7745
INTRODUCTORY $6584
REINELL RV 2050
170 hp Volvo. Forward sleeping. Has privacy and is really a miniature yacht, galley and all. Reg. $8195
INTRODUCTORY $6967
REINELL RV 2270
170 hp Volvo. Striking hardtop, galley, icebox, sink, stove, dinette Has aft bulkhead, locking door. Reg. $10,195.
INTRODUCTORY $8667
REINELL RV 2250
188 hp. Mercruiser, sleeps 6. Folding bulkhead with door. Dinette, icebox, sink, stove, everything. Reg. $10699
INTRODUCTORY $9096
REINELL RV 2460
188 hp Mercruiser. 24 ft. of luxury, sleeps 6, full galley, dinette, head, stern ladder, extras. Reg. $11,595
INTRODUCTORY $9857
CALGLASS 15
It's smart and pretty. We'll add a brand new Chrysler very reasonably. Reg. $1095
INTRODUCTORY $931
CALGLASS 19
185 hp. Waukeshau Fast and smart. Lots of room, comfort. Many extras. Reg. $6950.
INTRODUCTORY $5898
CALGLASS 22
390 hp. Chevrolet with Berkeley "JET". Fast, 40+, complete cruising comforts. Reg. $9995.
INTRODUCTORY $8497
—33—
73 CHRYSLER OUTBOARDS
limited number of
NEW 72 CHRYSLERS
INTRODUCTORY PRICED
—30—
EZ LOADER — ROADRUNNER
Trailers to 26 ft.
ALUMINUM BOATS
There's light car top and larger by the score! All at INTRODUCTORY PRICES
USED BOATS
There's one at $45 and a number less than $300. All the way to $30,000.
INTRODUCTORY PRICES
USED OUTBOARDS
Most of our outboards are guaranteed and reconditioned. We try to give you "true value".
57 BOATS DISPLAYED
Our Warehouse Showroom is jammed and our outdoor display is quite impressive See for yourself.
NO MONEY DOWN!
It's a Pearson policy to meet just about every credit demand. Most purchases can be arranged on monthly payments alone.
P—E—A—R—S—O—N
World of Pleasure
MARINE DIVISION
382-2222 — 3388 Douglas — 386-8424
9 to 9 — Sat 'til 6
"Next to Red Lion"

VAN ISLE MARINA
NEW LISTINGS
33' MONK, G.M. 6-53 diesel FWC. The owner has just spent $10,000. refurbishing. Only 67 hrs. on engine since complete overhaul. Equipped with 2 bilge pumps and new Wabato Diesel heater. $17,000
22' FIBREGLASS BELLBOY Cruiser, 215 H.P. Interceptor FWC, bilge blower and pump, press. water, trim tabs, full camper top, Airway compass, dinghy, boathouse. $8,000
OTHER GOOD LISTINGS
46' BRIDGEDECK Cruiser, G.M. 6-71 diesel
36' DISP. CRUISER, 85 H.P. Chrysler
32' AFT CABIN, twin 110 H.P. diesel
28' CHRIS CONSTELLATION, 185 H.P. Chriscraft
19' BRANDLMAYR, 90 H.P. Ford
29' GULF Sloop, 30 H.P. Bowman FWC
23' CUB Sloop
21' SLOOP
These are a few of the many boats we have listed. If we don't have the boat you want, we will do our best to locate it. SYEPHEN WURSTER, Yacht Broker.
VAN ISLE MARINA CO. LTD.
Tsehum Harbour Sidney, B.C.
656-1138 P.O. Box 2130

BOSUN'S CHARTERS LTD.

096 20' sloop, 6 HP O-B	$4,200
099 Cal 20, 6 HP O-B	$4,675
113 Cal 25, 6 HP O-B	$7,950
122 Columbia 22, 6 HP O-B	$5,000
124 19' O'Day Mariner 5 HP O-B	$3,300
072 26' Sedan Cruiser, 215 HP Chrysler	$7,150
117 27' Swiftsure, 215 HP Mercruiser and shed	$10,500
119 25' Bertram, twin 120 Mercruiser I-O's	$14,500
123 52' Bridge Deck Cruiser, 671 GMC Diesel and Boatshed	$35,000

SPECIAL!!! SPECIAL!!!
SAVE $500
$13,000 will buy a new ALBIN 25 F-G diesel power cruiser complete with Eberspaecher heater. Offer open till 31 Dec. '72.
located at
CLARK BROS. MARINA
10775 MacDonald Park Rd.
SIDNEY
P.O. 2001 656-3421

GIBSON POWERCRAFT CENTRE LTD.
THE BEST IN TRADE INS

6-hp Johnson '71	$295
9½-hp Johnnon '68	275
9-hp Westbend	110
20-hp Viking '71	440
50-hp Mercury '62 w-controls	245
60-hp Johnson, '70 w-controls	995
13' Plywood runabout	275
14' Skagit fiberglas w-cover	395
15½ Sangstercraft, cover and trailer	1350
16' OMC Gullwing, c-w 85-hp Bearcat and Trailer	3495

"It's the service that set us apart"
382-8291
2520 Gov't. (Near Bay St.)
(Formerly Coast Power Machines)

We started with EVINRUDE. Then came OMC STERNDRIVE, VOLVO-PENTA, HONDA 4 cycle outboards and WAUKESHA MARINE.
NOW to round our marine engine selection off, we have been asked to be the authorized sales and service outlet for BRITISH SEAGULL.
Proudly we welcome this fine line of marine engines to our wide selection of marine products. Come out and see them on display in our Showroom anytime.
ALL BAY MARINA
2238 Harbour Rd. 656-3167
SIDNEY

23' CARVELL PLANKED SEMI displacement sport fisher, flush deck, cruise 12 knots, new Volvo-Penta 130 H.P. inboard gas marine engine. Borge-Warner 2 to 1 gear, new canvas, new head, over $7,000 invested. Sacrifice for cash or will trade for car or larger boat. Professionally built and very safe for fishing or cruising. Phone 592-0613.

23-FT. EXPRESS CRUISER, INBOARD-outboard power, overhauled 1971. Excellent cruising and fishing boat. Priced for quick sale at $4,950. Phone 598-4891.

80 BOATS AND MARINE

SELLING?
BUYING?
Or Just Looking
TRY
MARINE PARK
YACHT SALES LTD.
Reserve NOW for winter moorage. Space available from 26' to 32' boats. Rates 70c per ft. per month by the year. 80c per ft. per month. All charges payable monthly. All facilities available at Sidney's most modern sheltered marina.
MARINA PARK
656-4222
LUHRS CRUISERS
MORGAN YACHTS

CANOE COVE MARINA
BEST CHOICE
USED BOAT VALUES
18'6" SEASKIFF with trailer and 100 H.P. Inboard. $2350
23 Ft. FIBREGLASS 1-O power fast $8250
29 Ft. DISPLACEMENT Cruiser 4-cylinder engine, universal, recent major overhaul $4450
32 Ft SPENCERCRAFT 6-sleeper fibreglassed twin V-8 $16,000
MANY MORE
Plus New Canoe Cover Fibreglass Yachts.
32 Through 53 Ft.
Sidney, Swartz Bay
656-3915

WINTERIZE
Dri-Z-air dehumidifiers, 110 volt damp chasers, sharp kerosene heaters, water tank and toilet anti-freeze.
BUILDING?
Fir marine plywood, Norcold 12V-110 V fridges, sinks, plastic water tanks, pumps, toilets, interior panelling, lights, plumbing, interior hardware. Many other items to choose from, all at reasonable prices.
S. J. PEDEN LTD.
2855 Quesnel St. 386-3464

BOSUN'S CHARTERS LTD.
Here is an opportunity to acquire a new VIGGEN 23, ALBIN 25, VEGA 27, Ballad 30 or a C and C from 23 to 35 feet!!! Up to 10 years bank financing available for up to 80% of cost of a new boat on approved credit.
FURTHER — reduce your capital costs and offset your annual expenses by participating in our SUMMER CHARTER SERVICE.
For details see us at
CLARK BROS. MARINA
10775 MacDonald Park Road,
PO Box 2001 SIDNEY 656-3421

1973 DOUBLE EAGLE
Boats now arriving
14' and 16' In stock
A few 1972 Mercury Outboards left at reduced prices
1973 EZ-loader trailers with new plastic finish arriving Soon
at
MULLINS MARINE SALES LTD.
925 Yates 382-1928

ALL SHE NEEDS IS A SKIPPER
Ranger 26 complete and sailaway
SEA SPRAY YACHTS
658-5485
on view
Westport Marina
Sidney, B.C.

MARINE ENGINES
1—283 Chris-Craft D.D. rebuilt, 1 yr. warranty— $1600
2—350 Chris-Craft, any ratio or V-drive, 200 hrs.—$2200 ea.
Complete Marine Engine SERVICE and WINTERIZING
MARINER MARINE POWER
21 Cadillac — 383-6582

SAILBOATS, DINGHIES, CANOES, sails, stainless bolts and screws, rope, wire blocks, flags, compasses, books, stoves, Brolite paints and varnishes, pumps, hose, life jackets, Dunlop boots, inflatable dinghies, sinks, lights, anchors, chain, at
BOSUN'S LOCKER
580 Johnson 386-1308

36' HOUSDEBOAT. FACTORY built. (Chilcotin). Only 2 on the West Coast. (The other used for transporting Island school children). Unusual in simplicity of design, live aboard or cruise at 25 knots. An incredible, different boat. Asking $18,950. Surveyed at $20,000. Call 382-9104 anytimne.

36' FACTORY HOUSE BOAT, twin 120, I.O. Merc cruisers. Cruise about 25 knotts. Sleeps 8, shower, stove, fridge, etc. in new condition. Can be financed. Asking $18,950. Call Murray, Oak Bay Sales and Service. 598-3393.

TROLLER, LOUVELL III. "A" licence 45 ft. overall, fully equipped, gross tonnage 22.03. Net tonnage 18.25. L. Heggelund, Sooke. Phone 642-3038.

14 FT. F-GLASS, BARE HULL, IN yellow with deck in complementary colour for you to complete. $475. Jenkin's Marine 479-2244, 479-6308.

NAVIGATION LIGHTS AND WIRING KITS 25 % OFF
PRODESTO MARINE IND. LTD.
546 Brookleight Rd. 658-5271

FIBREGLASS MANUFACTURING and Repairs. Canoes and cartop boats. Poly-Plast Products Ltd., 656-4389.

26 FT. CABIN CRUISER. MUST sell, moving. No reasonable cash offer refused. Phone 383-4912 after 12 noon.

OFFERS WANTED ON 17' BELL Boy with 75 electric Johnson just reconditioned, Mastercraft trailer. 592-9277.

1971 FIBREFORM, 21' SAN JUAN, IOB, sleeps 5, fully equipped, curtains, galley, toilet, etc. 388-5214 evenings.

TROLLER LIBERTY 34', ACE engine, sounder, pilot, DF, CB phone, A license, $7,900. Phone 477-1208.

VANCOUVER ISLAND REPRESENTATIVES for Coronado Scampi and Islander Yachts. Duncan, 746-5721.

35' OF ⅝ BRASS/MAST TRACK, 6 bronze tanks and sliders for track. One 8' dinghy with oars, 656-4356 after 5 p.m.

BARTENDERS 19-32 FT., BUILD your own planing seaworthy double ender. Plans available here. After 6, 477-5830.

PETE'S TENT AND AWNING, boat covers and upholstery. Call 383-8959.

14' ALUMINUM RUNABOUT, windshield, controls, factory trailer, $495 complete. Terms. 598-3393.

LUXURY YACHT. TRADE FOR income property or home. Quadra Realty Ltd., 385-1431.

18' HONDO SKI BOAT, 428 CU. in., Shelby Cobra. Must sell. Best offer. 478-5376 after 5.

19' CLINKER BUILT BOAT WITH cabin, good condition, open to offers. 478-1101.

15' PLANK BOAT, AND TRAILER, $200. Phone Sat. and Sun. 8-12 noon. 642-3867.

26 FT. TROJAN HARDTOP express. Immaculate with many extras. New boathouse. 656-2377.

35 HP ELTO ELECTRIC, GOOD condition, tank, controls. $250. 382-4179.

PLYWOOD SAIL BOAT, GLEN L 13, $150. 479-1450.

80 BOATS AND MARINE

OAK BAY
MARINE
SALES &
SERVICE LTD,
1327 Beach Drive
598-3393
DO YOU THINK IT IMPOSSIBLE?
To buy a 30' Yacht under $18,000.00, built in British Columbia. Price includes diesel power, 3 burner stove with oven, berths for 6, 40 gals. fuel, 45 gal. F-water tank, S-S rigging, 2-sails and main sail cover.
IMPOSSIBLE!
NO, IT's HERE
THE RAWSON 30
ALSO
1973
STARCRAFTS
NOW ON DISPLAY
PLUS OVER 100 NEW and USED BOATS, MOTORS AND TRAILERS AVAILABLE AT FANTASTIC SAVINGS
EASY TERMS
LARGEST BROKERAGE IN VICTORIA

MMMMMMMMMMM
MERCURY MARINE
FIBERFORM BOATS
10' to 28'
'73 MODELS ON DISPLAY
DEMO BOAT
18'6" Fiberform "BIMINI" foam flotation, 140 H.P. Merc., cruiser, stove, ice-box, sink, full camper top.
Reg. $7468
SALE $5988
16' FIBERFORM "Tyee", 1969 Merc. 65 H.P controls, full camper top, Roadrunner trailer $2488
15'6" SANGSTERCRAFT, 1968 Johnson 65 H.P., convertible top, Roadrunner trailer $1988
1973 14' Fiberform "DELTA" foam flotation, convertible top, 1969 20 H.P. Merc., controls, new Roadrunner trailer $1688
WE SERVICE WHAT WE SELL
MERC. OUTBOARDS
4 H.P. TO 150 H.P.
MERCURY MARINE SALES and SERVICE
Cloverdale and Oak
385-1457
MMMMMMMMMMM

NATIONAL BOAT SALES
25' OWENS, Express Cruiser, 185 H.P. FWC Motor rebuilt and interior re-decorated 1972, new camper-type cockpit cover. The price is right too. $7,950
20' GREW, new this year $7,700
24' SHARK, sloop, 3 sails 4,950
24' SLOOP, diesel aux. 4,450
25' BERTRAM, fast and safe 18,500
26' FALCONER, sleep 4 3,995
27' CHRISCRAFT, immaculate 12,500
30' SLOOP, inboard aux. 7,500
30' YAWL, 6 sails 12,500
32' TRI-CABIN, twin diesels 27,000
36' CHRISTCRAFT 'Corvette' 49,000
45' KETCH, Ocean Sailer 80,000
48' BRIDGEDECK, Volvo diesel 25,000
GRAMPIAN fiberglass sloops, complete with aux. power, from $7,425
GRAND BANKS, ALASKAN, LAGUNA diesel cruisers. See the GB-32 at our docks.
NATIONAL PROPERTIES LTD.
Marine Division
AND GEOFF SIMPSON
2270 Harbour Rd., Sidney, B.C.
656-3966

PACIFIC AUTO MARINE
SHAWNIGAN-MILL BAY RD.
World record "Hondo" boats, trailers and inboard boat accessories V-drives, jet units, outdrives. High performance marine and auto speed accessories. Call 743-5122. Open 'til 8 p.m., Wed. and Fri.

HARBOUR MACHINE LTD.
TIME TO REPOWER NOW!
Rebuilt Chrysler Crown
40 h.p. Simplex Marine
150 h.p. Palmer marine
80 h.p. Dormon Diesel
Crusader Marine Engine in stock.
31 Erie St. 383-6555

BATTERIES
Light the way with four heavy duty "D" cells for the price of three. Reg. $1.80, now $1.35 for a pack of four at
SHIP CHANDLERS (McQUADES)
1252 Wharf St 383-1141

24-FT. REINELL 1972 188 H.P. V-8, dual batteries, swim grids, sounder, dinghy, F-W cooling, galley, head, sleeps 5, cruises 30 m.p.h., sutom top plus brand new extra factory top. $11,000. Will accept lot, house, car, etc., in trade. 383-0133 after 7 p.m.

WINTER BOAT COVERS, 15'X20' size, poly weave tarps, grommetted and roped, $25.95. Jeune Bros. Ltd., 570 Johnson or 460 Wallace Street, Nanaimo, 385-7751 or 754-5511.

21' PLYWOOD CABIN CRUISER, 100 H.P. Merc. outboard completely reconditioned, head, sink, bunks, $2200. Can arrange easy terms with low down payment. 598-3393.

36' COMBINATION GILLNETTROLLER, GM diesel, new hydraulic drum and gurdy drive. Full electronics, radar, phone, sounder, pilot and 2 CB phones. 478-5787.

17 FOOT CABIN, FIBREGLASS over plywood; 40 h.p. electric start motor, all in good condition. $1,100; $500 without motor. Phone 479-5862.

26' OLDER STYLE, EX SALMON boat, Universal marine engine. $1395. Will take small trade of any reasonable article, balance on very easy terms. 598-3393.

32' SCHOONER RIGGED HULL for sale, now under remodelling. Owner wishes to sell because of illness. $6,500. Perfect winter hobby and family cruising boat. 598-4740.

PELAGIC PACIFIC
FIBREGLASS MATERIALS
4 Huron St. 386-1811

PHILBROOK'S SHIPYARD LTD.
2324 Harbor Rd., Sidney, B.C.
656-1157
Bearcat engine. SPENCER 31, any stage of construction.

5 H.P. JOHNSON, EXCELLENT condition, $180. 12' fibreglass boat and trailer, $110 or best offer. 478-1335.

27' CRUISER, BOAT HOUSE kept, excellent condition. Fully equipped. For further particulars phone 477-1577. $8,000.

BRITISH SEAGULL OUTBOARDS
SALES — PARTS — SERVICE
VIC. LAWNMOWER HOSPITAL
834 Johnson 386-8338

SAVE ON THIS
Heavy duty trailer, suits 14'-16' boats. Al's, 214 Dundas, 383-8233.

SELL OR SWAP 50 H.P. JOHNSON electric, controls, etc. for 18 h.p. Johnson and cash. 383-7714.

WANTED: EXHAUST MANIFOLD and elbow for Volvo 110, I-o. 383-3492.

15' FIBREGLASS, '59 35 H.P. Johnson electric; '68 6 h.p. Johnson, trailer. $825. 386-8190.

LIKE NEW 14' FIBREGLASS canoe, $135 firm. 382-0225.

92 SPORTING GOODS

ROYAL OAK SPORTING GOODS
Sporting Goods—
The Best Christmas Gifts
COMPLETE HOCKEY EQUIPMENT
Guns Rifles Ammunition
Rods Reels Lines Lures
Badminton Racquets and clothing
A Small Deposit Holds The Gift.
Easy Parking—Friendly Service
Royal Oak Shopping Centre

WANTED GIRL'S SKATES SIZE 4½ or 5. 658-8350.

92 SPORTING GOODS

TOP GUN BUYS
30-06 Mauser $49; 30-30 Marlin — 4x $139; 270 Voere-3x $199; 308 Mossberg $97; 308 Win. auto.-3x $195; 303 de luxe-3x $119; 270 Holland-Holland $195; 44 Ruger auto. $149; 222 Sav.-4x $89; 12 Win. mod. 12 $99; 20 Hung. dble. $129; 16 Ithica pump $79; 9 mm Inglis $129; 45 Rem. auto $84; 36 Cal. Colt Navy $229; 38 Iver $29; 357 Hammerli $99; 22 Arminus $47.
ROBINSON'S
1307 Broad 385-3429

NEW OVER AND UNDER 12-gauge Russian Baikal shotgun, with rib and butt pad; cost $180, bargain at $135. Shotgun-rifle case cost $15, sell $8. Mahogany four-gun rack $10; 50mm, 20x spotting scope $20; Finnish hunting knife $4. 384-9810.

AQUAKNOX DIVE CENTRE
We specialize in professionalism, the FINEST in teaching and equipment. We now offer ROCK CLIMBING courses!
943 Yates St. 386-2525
(Div. of Bosun's Charters)

WET SUITS
Designed and professionally made here to keep you warm in our cold waters. Made in Canada, better than imports. Keep Canadians working. Scuba Shop, 832 Fisgard.

MEN'S METAL HART SKIS, Super Pro, step in, Cubco bindings, $80. Man's Kastinger boots, $30. 2 salmon fishing lines, $25 each with accessories. 658-8581.

MILITARY BUFFS. 16 LEE-ENFIELD rifles, carbines for sale. Most models, will trade for U.S. Army M41 Johnson rifle and others. 479-4023.

375 H AND H MAGNUM BIRDS-eye maple stock, like new. Offers. Over and under 20 gauge shotgun, and 22 magnum, $50. 478-5372.

GORDON'S SPORTING GOODS
1030 Hillside 382-5815
Hockey sticks from 99c up
SKATE SHARPENING

FISCHER PRESIDENT COMBI skiis, 200 cm., new, never used, list price $215, selling $150. 477-4162 after 5 p.m.

RAY'S SPORTS CENTRE
SKATE SHARPENING 50c
1692 Douglas 385-6312

SKIS, 195 CM, METAL — FIBREGLASS. Made in Austria. 479-6583 evenings.

FULL SET MEN'S RIGHT HAND golf clubs and bag, top line. 478-5821.

CAMP TRAILS BACK PACK, $40. Pioneer down sleeping bag, $20. 384-3783 evenings.

NEW UNUSED SKIIS, FISHER Alu Combi, 195 cm., $165 new, asking $115. 478-3249.

93 CAMERAS, SUPPLIES AND PHOTO FINISHING

SIMPSONS-SEARS
Camera Counter
for top quality photofinishing on G.A.F. Kodak Fujicolor negative films
All prints in new silk finish
12 exposure roll
ONLY $2.99
"POSTERS"
20"x36"
NOW AVAILABLE
From black and white or colour negatives.
ONLY $5.95
388-9111
Extension 203

BE A CARD!
Choose your favorite negative or slide and have Victoria Photo Supply make it into photo-greeting cards for Christmas! You can
BE A CARD
and give all your family and friends a truly personal message of Christmas goodwill. VPS has a big selection of cards to choose from—we add your color or black and white picture for perfect personalization. Service is speedy—but order now—overseas mailing deadlines are closer than you think.
VICTORIA PHOTO SUPPLY
1015 Douglas Street 385-3458

DUPES
SPECIAL
NOV. 13-30 ONLY
DUPLICATES from 35 m.m. or 126 SLIDES
REG. 30c EACH
20c EA.
Helping YOU get better PICTURES is our business
ELECTRIC EYE
1006 BROAD ST.
386-0333

HILTON
PHOTO SUPPLIES LTD.
Trans-Canada Highway
Chemainus
Vancouver Island's Finest Photo Supply Centre
Drawer 750 Ph. 246-3311

DARKROOM EQUIPMENT
Bessler 23C2 enlarger now in stock.
BILL'S PHOTO SUPPLY
1672 Douglas 383-7443

16 MM. BOLEX CAMERA, $175. 383-9218.

96 RANGES, STOVES AND FURNACES

NEW GIBSON 30" ELECTRIC range, $130, Ste. 304-140 Douglas between 5 and 7 p.m.

CROYDON OIL BURNING HEATING and cook stove with drum and stand. $40. Call 478-3011.

55,000 B.T.U. FLOOR FURNACE, good condition, call mornings 9-11. 479-4340.

LARGE OIL HEATER, LIKE new, stand and tank, $75. 652-2176.

WANTED, WOOD AND COAL stove. 658-8082.

TURQUOISE GAS RANGE, 30-IN. glass front, $60. 383-9728.

OIL RNAGE FOR SALE, IN EXCELLENT condition, $40. 384-0887.

97 FURNITURE

NOW — XMAS
WATER BEDS
20% OFF All Sizes
Delivered and Installed
Easy Terms Available
Call J. Snare at 386-2458
CONTINENTAL
HOME SUPPLY
851 Johnson 386-2458

VERY ATTRACTIVE WROUGHT iron coffee table with heavy plate glass top, rounded corners, approximate size 33x20, $30 Desk, 9 drawers, birch stained walnut, $25. Bookcase, 48" long, designed to hold varying sizes of books, birch tinted, very pale blue, $20, all 3 items are high quality construction in new condition with no marks or scratches. 477-5421.

Buy — Sell — Appraise
KILSHAW'S
AUCTIONEERS
1115 Fort 384-6441

PAY CASH AND SAVE
PANDORA FURNITURE LTD.
See Our Ad Under Miscellaneous
NEW AND USED FURNITURE
1050 PANDORA AVE.
383-6319

LARGE MAHOGANY CHINA cabinet, in completely new condition, quality construction and finish, attractive design combined with practicality of use. No marks or scratches. $145. 477-5421.

¾-SIZE BED, WOODEN FRAME, mattress one year old, 384-0478.

VERY NICE LARGE BEDROOM suite. Like new condition. 479-8173.

NAUGAHIDE SWIVEL ROCKER in good condition $50. 592-0476.

BLACK NAUGAHYDE RECLINING chair, near new, $50. 384-0355.

97 FURNITURE

LUNDS
AUCTIONEERS
WE BUY AND APPRAISE
926 Fort 386-3308

JOHN TROUGHTON'S UPHOLSTERING, 2055 Cadboro Bay Rd., 592-6122. Queen Ann leg stools for needlepoint. Serving Victoria 14 years.

PAIR SUPERIOR QUALITY UPHOLSTERED chairs with slipcovers $35 each. Imperial Loyalist coffee table $20. Loveseat $65. Phone 384-5208.

4-PIECE FRENCH PROVINCIAL single bedroom suite, Butternut wood, nearly new. A truly beautiful suite. $600 cash, cost $900. Call between 4-7 p.m. evenings 384-0448.

SAGER'S MAPLE SHOP
Victoria's largest selection of maple furniture. 1802 Government St.

FURNITURE — CARPETS
Cleaned in your home.
For free estimates call
Ambassador Home Service 382-5533

ONE GREEN SOFA, $20 AND one double bed, $15. Phone 388-5987 after 5.

EXCELLENT CLEAN UPHOLSTERED chair, $40. Evenings, 592-3757.

HUB FURNITURE
Largest selection — used furniture.
715 Johnson 384-6425

COLONIAL DINING ROOM suite, needs refinishing, $175. 382-1769.

WANTED: ROUND DINING room table, teak or mahogany. 592-0592.

BEAUTIFUL SOLID MAPLE twin beds, with box springs and mattresses. $95, each. 598-4781

UNUSUAL SPANISH STYLE walnut coffee table, square. Pecan finish, excellent condition. 479-7887

MAPLE BUNK BEDS, COMPLETE with Simmons mattresses 39", 7 months old, 383-3754.

2 TWIN BEDS, 1 YEAR OLD, like new $40 each, 388-4089

3-PIECE BEDROOM SUITE. 477-4518.

BLACK LEATHERETTE SOFA, top shape, $100. 592-0210.

98 TV, STEREO, RADIO SALES AND SERVICE

COLOR TV
Rent or rent to own
$16 MONTHLY AND UP
ZENITH
FLEETWOOD
HITACHI
PANASONIC
PHILCO FORD
Immediate City Wide Delivery
CALL NOW, 385-2435
24-hour phone service
MAIS FURNITURE
1821 COOK

RENT TO OWN
$18.89 Monthly
Brand new Electrohome 19" color TV. 3 years uconditional guarantees on all parts and labour, 6 years on picture tube.
WE SELL THE BEST AND SERVICE THE REST
Service dept. also open
CITY CENTRE TV
3970 Shelbourne 477-6971
University Heights Mall
10 a.m.-10 p.m. daily.

STILL
A FEW
12", 15", 17"
SONY COLOR
PORTABLES LEFT
KENT'S LTD.
742 FORT 383-7104

CAV ELECTRONICS LTD.
Marantz, Crown Quad, AR Bose, Thorens, Dual, Garrard, Sinclair, Shure Revox, Scotch.
SOMETHING SPECIAL FOR XMAS
Fisher sereo system $399.00
Complete with stereo receiver, speakers and turntable. Limited quantity.
758 YATES 388-6564

CHRISTMAS SUGGESTION
RCA MODULAR STEREOS AT LOWEST EVER PRICES
TILLICUM FURNITURE AND APPLIANCES
Hillside Shopping Centre
382-3331

TV RENTALS
FROM $7.00 PER MONTH
A reliable rental service
MAIS FURNITURE
1821 Cook St. 385-2435

NORESCO PACKAGE SPECIAL
$299.50
HUDSON'S TAPE CENTRE
1543 Fort St. 382-0923
At the Junction

HAVE PURCHASED SIMPSON Sears Silvertone console TV, selling Admiral 23" black and white console TV walnut cabinet, working condition, $50, 592-1716

HAVE PURCHASED SIMPSON sears silvertone color TV, selling 23" Viking console TV blonde cabinet, good condition, $20, 642-2778

USED STEREOS AND components wanted. Consign or trade. Trans World Electronics, 1817 Douglas, 385-1941.

MECCA 8-TRACK STEREO TAPE player with speakers, wiring and bracket. Excellent shape, $65. 385-8351, after 7 p.m.

HEADQUARTERS FOR CITIZEN band radios (C.B.) warehouse sales. Macdonald Furniture Mart, Pandora and Broad, 383-1171.

TV FOR SALE, LIKE NEW. Black and white Baycrest, 23", walnut cabinet, what offers. 656-1765.

SALES—SERVICE—TV RENTALS
AUTHORIZED PHILIPS DEALER.
ELECTRON
100 W. BURNSIDE RD. 383-5432

SANSUI TUNER AMP DUAL 1215, Warfdale speakers and Sony tape deck. Excellent condition. 382-1140 after 5 p.m.

FOR SALE 19" R.C.A. VICTOR Black and white, new tuner, and just overhauled. $85. 658-8781 anytime.

23" BLACK AND WHITE CONSOLE model, new picture tube, excellent condition, walnut finish, $100. 479-1474.

COLOR PORTABLE TV, NEW tube, $165. Console black and white. tube 1 year old, $50, 598-4389

BEAUTIFUL VIKING RADIO-stereo, console cabinet. Excellent condition. $100. 382-5240.

EXCELLENT 23" BLACK AND white TV. perfect working order, $100. 382-5240.

HAVE 25" COLOR TV. WILL trade for good 12" color TV. 383-3360.

Black and white, new tuner, and just overhauled. $85. 658-8781 anytime.

NEW PHILCO 19" COLOR TVs $399 at ISLAND FURNITURE MART. 656-3724.

MARCONI STEREOPHONIC FM-FM-AFC-AM phono and records. $150. 382-3402.

AMPEX TAPE RECORDER. NEW condition. Portable. 479-6583, evenings.

4-CHANNEL ELECTRONICS light show, 450 watts per channel, $80. Call 478-6596

RCA REEL TO REEL RECORDER, 2 microphones, jack wires, like new plus 5 tapes. 382-6822.

19 IN. PORTABLE ELECTROHOME with rolling stand. Both good. $25. 386-7818.

15" G.E. PORTABLE TV, EXCELLENT running order. Best offer. 385-7386.

VIKING TV. BLACK AND white, cabinet style, as new offers. 479-4354

RCA TV. FLOOR MODEL, GOOD condition. 388-4817.

21" TV, WORKING WELL, $35. Can deliver. 386-0710.

98 TV, STEREO, RADIO SALES AND SERVICE

SPEAKER
SALE
Every Speaker in the Store
ADVENT
BOSE
AR
MARANTZ
QUAD ELECTROSTATICS
Have Their Prices Reduced
CAV ELECTRONICS LTD.
758 YATES 388-6564

USE OUR
GIFT CERTIFICATE
FOR COLOR
TV RENTAL
Special long term rates at
BUTLER BROTHERS
1720 Douglas 385-3832
(ACROSS FROM THE BAY)

MARANTZ MODEL 18 FM stereo receiver, 80 watts, RMS, built-in oscilloscope in teak cabinet. Perfect condition. Original cost $1100. Offered at $750. 385-7295.

REVOX 877 PROFESSIONAL stereo recorder, with mikes, metal reels, dust cover, $500 firm. Shure V-15 "improved" cartridge, $50. Both like new. 382-0743 between 6-7 p.m.

EXCELLENT BUYS ON 1972 Color ADMIRAL and ZENITH televisions reduced to clear.
BUTLER BROTHERS
1720 Douglas 383-6911
(OPPOSITE THE BAY)

ADMIRAL COMPONENTS — THEY ARE beautiful and first rated in last consumer report. Complete units from $239.95.
ATLAS STEREO AND T.V.
763 Fort 385-2712

STRAUSS RADIO, AM-FM. 385-8536.

8-TRACK CAR, HOME STEREO. 479-8173.

25" COLOR TV, CONSOLE, $350 or near offer. 656-3293.

GOOD CONDITION BLACK AND white TV, $35 and $55. 592-6577.

1-YEAR-OLD R.C.A. COLOR TV. Phone 384-1588 after 5.

THORENS TD 224 $200. 592-9088.

8 TRACK ARTISIAN, TAPE deck. Like new. Offers. 384-9765.

99 GROCERIES, MEAT AND PRODUCE

WAREHOUSE FOOD STORES, 3475 Quadra (formerly Oakcrest) and 47 Songhees Rd. First turn left — 100 feet past Johnson St. Bridge, 877 Goldstream Ave., Langford. Prices effective Thurs., Fri., Sat. Open to the public daily 9 a.m. to 9 p.m. Open Saturdays till 6 p.m. General Electric light bulbs, 40s, 60s, 100s, 4 bulbs. 69c. Canada Grade A Roast of Beef, ranch style, 69c lb. Bread dough, Rhodes, frozen, white or brown, 5 loaves 69c. Peanut butter, Squirrel, smooth or crunchy, 32 oz. jar, 79c. Jameson's Turkish coffee, reg. or fine grind, 87c. Local fresh large size Cauliflower, 29c. Hunt's Tomato Sauce, 2 7-oz. tins, 29c. Apples, B.C. Fancy Red Spartan, 4 lb. Cello bag, 55c, Chicken breasts, 5 lb. bags, 59c per lb. Tulip Luncheon meat, Oblong tin, 39c.

SAVE MONEY AT HARVEY'S
Breaded Pork Cutlets 89c lb.
Red Brand Hinds, Beef 89c Lb.
Red Brand Loins of Beef, contains T-bone, Sirloin, Porterhouse $1.09 Lb.
Red Brand Beef Hips 85c Lb.
2709 Quadra 383-2031

BRITE SPOT DRIVE-IN, 3909 Quadra St. Friday and Saturday specials. Blue Ribbon Basket (steak, onion rings, chicken and fries) $1.10. Captain's Basket (assortment of seafood and fries) $1.10.

SHOP AT "THE WAREHOUSES," Wholesale Food Distributors, 3475 Quadra Street; 47 Songhees Rd. first turn left — 100 ft. past the Johnson St. Bridge; 877 Goldstream Ave., Langford. Open Daily, 9-9, Sat. 'til 6 p.m.

FREEZER ORDER SAVINGS
Red or blue brand beef—side 72c, hinds 85c, front 61c; cut wrapped, quick frozen and delivered. Easy terms to suit you. Open Sundays.
JIM'S LOW COST
284 Belmont Road 478-3424

SAVE
Buy now, red brand beef sides 72c lb., hind quarters 85c lb., front uarters 61c lb. Cut, wrapped and rozen. Budget terms available. Super Low Cost market, 899 Esquimalt Road. 382-8196, open daily 9-9

T-BONE STEAKS
Red and Blue Brand, lb. $1.69
Sides of Beef lb. 69c
ALBERTA MEAT MARKET
1811 COOK 383-3012

BEAT THE FROST
Cauliflower and Broccoli now. Freezer orders. Phone 652-3422. Valley Market, 2115 Keatings Crossroad. Also Hubbard Squash.

APPLES — APPLES
Better apples at better prices. Macs, Spartans and Golden Delicious. At Saanich Orchards off Stelly's X Road. 652-2009.

CHRISTMAS CHOCOLATES. Meat and Cheese Trays for home and office parties. Hauser Gourmet Delicatessen, Esquimalt Shopping Plaza, 384-8353.

APPLES
Spartans and golden delicious. 1885 Haldon Road, Saanichton, 652-2181.

FIRBANK FARM
1180 ROYAL OAK
Fresh fruit and vegetables

WILLIAMS QUALITY MEATS
Red Brand Hinds $74.95 ea.
795 Fort St. 384-1613

VICTORIA MEAT MARKET
COMPARE ANYWHERE
625 JOHNSON STREET

MACINTOSH AND SPARTANS for sale. Sunnyside Orchard. 5963 Old West Saanich Road. 652-1905.

TOP GRADE LOCAL BEEF, Hereford, sides 65c per pound. 652-1921 after 5.

100 MISCELLANEOUS FOR SALE

LIKE NEW CHROME KITCHEN table, brown top with spare leaf, $25. 2 tall back kitchen chairs, brown and gold flowered, $10 each. 2 blonde chrome chairs, $3 each. Enamel top table 42"x24", $3. 3-light pole lamp brown and gold. $15. Cabinet with glass doors, 28x48, $5. Double bed with flat spring and mattress, $5. 598-1452, after 6 p.m.

OAK SECRETAIR BOOKCASE; old light fixtures; marine clutch fits motor for 10 to 60 hp; 9x12 Wilton rug. Accordian $40. Large platform scales, paint, nails, Popular Mechanics magazines. Old table saw. Tool boxes, motors, chain block, paint sprayer, commercial rototiller. 10 a.m. to 5 p.m. Saturday. 546 Alpha St.

GIRL'S COAT, PURPLE MIDI, inter-lined, size 12. $20. Black dress, never worn, jewel neckline, ¾ sleeves, lady's size 12, $25. Black and gold dress, short sleeves, high neck, $10, 3 pair pants, lady's, size 10, $5 pair. Pair Wallaby shoes, wide, size 8½-9. 5 gallon fish tank and canopy, $7. 479-5254 evenings and weekends.

MOFFAT RANGE, $100. FRIDIDAIRE refrigerator, $40. Kitchen table and chairs, $12. Bunk beds, $60. Lawnmower, $35. Two snow tires, 590x13, one mounted on Cortina wheel, $20. Child's swing set, $15. Toaster, chair, sundry toys and children's clothes, 821 Leslie Drive. 382-4392.

8' CAMPORETTE, $425. CAR-TOP rack with carrier, $25. Stainless steel sink with taps, $12. 598-1801.

BURROUGHS SENSIMATIC Bookkeeping machine, $150. Phone 477-3578.

AUTOMATIC WASHER AND dryer, needs some repair, both $75. 388-6120.

9X12 BRITISH INDIA RUG, light green, carved floral spray, new condition, $225. 592-7822.

22-GALLON GLASS LINED range boiler, like new, $20. 478-6065.

DOUBLE BED AND MATTRESS, $15; 2 lamps; baby bath; cuddle seat, $1.50 each. 386-2605.

2 CARPETS WITH UNDERLAY, wool twist, rose. One 12x9, one 9x8. 384-9193 after 5.

DOUBLE CEMENT LAUNDRY tubs and stand, $15. 478-4336.

EXCELLENT WRINGER WASHER. 479-7843.

WESTINGHOUSE DRYER, $100. Phone 385-7841.

BEAUTIFUL GOLD LINED drapes. 386-1843.

COAL AND WOOD RANGE, Stauffer reducing couch, 478-4550.

1500 SQ. FT. LAWN SOD. FREE for removal. Phone 382-1416.

REGULATION POOL TABLE, $85. Will hold if required. 598-1836.

DELUXE MOFFAT ELECTRIC 30" range. $95. 3292 Bellevue.

100 MISCELLANEOUS FOR SALE

SAVE 30%
on new chesterfield suites. 2-pce. chesterfield suites $179.00 to $459.00, hide-a-beds $149.00 to $199.00, recliner $39.00 to $159.00, 8-pce. walnut dining suite 249.00, Duncan Phyfe drop leaf table and 6 chairs $262.50, 9-pce. rock maple dining suite $529.00, china cabinets $47.50 to $179.00, console dining extension table $119.00, 5-pce. bronzetone dinette suites $69.50, 7-pce. suite $119.00, 3-pce. sets $29.50 and $32.50, 9x12 rugs $27.50 to $95.00, single beds 36.50 to $95.00, chests of drawers $19.95 to $79.00, dressers $38.95 to $89.00, bunk beds $95.00 to $139.00, cedar chest $79.00, Queen-size bedroom suite complete $345.00, twin bedroom suite complete $279.00, refrigerators, $45.00 to $139.00, electric ranges $89.00 to $149.00, portable TV $79.00, colour TV $299.00, spin dry washers $89.00 to $149.00.
Use your Chargex or terms arranged
PANDORA FURNITURE LTD.
New and Used Furniture
1051 Pandora Ave.
383-6319

SIMPSONS-SEARS
INSTALLS
QUALITY CARPETS
Pick your price, pick your colour and Simpsons-Sears will have your beautiful new carpet PROFESSIONALLY installed in your home.
CHARGE IT!!
PHONE 388-9111
NO OBLIGATION
SHOP at HOME Service

MEL'S MEL'S MEL'S
BARGAINS
5-pc. chrome suite $24.50
Dumont TV-record player and radio with two speakers $295.00
Steamer trunk $19.50
Bamboo room divider $19.50
Grey shag rug 7x11 $39.50
2-pc. chesterfield suite $79.50
Chargex Available
We Also Buy
MEL'S BARGAINS
opposite B.C. Hydo
823 Pandora Ave. 384-3152
Closed Mondays 'til further notice
MEL'S MEL'S MEL'S

GARAGE SALE
We're renovating and havt a lot of nearly new surplus items:
White enamel aluminum picture windows, various sizes; 12 ft. double glazed 2-door sliding patio set and screens; kitchen counter and cabinets with S.S. double sink and electric range. Overhead garage door, G.E. electric heating units; chesterfield suites; easy chairs; coffee and end table set; teak dinette suite; bunk beds; nylon carpet and many other items.
Saturday and Sunday; 3958 Cedar Hill X Road (Between Reynolds and McKenzie) — Phone 479-6768.

CHESTERFIELD WITH EXTRA slip covers; jewel box; Bissel sweeper; lamps; vases; dishes; glass; record cabinet; kitchen table, 2 chairs; pantry set; spice set; Indian bead work; under rug; garden lounger; pillows; small tools; vacuum cleaner; Viking sweeper; electric fry pan, assorted items; carving plank with silver base. Customer who bought Hoover vacuum — we have box, extra pieces. 592-9474.

BASEMENT SALE. GIRL'S IKE, $25 and $12; fur coat, $15; large electric grindstone, $20; chesterfield and chair, $15; trunks, hairdryer, 24 roller hair setter; small pool table, 2'x4' size; Volkswagen, Studebaker and Falcon wheels and parts, miscellaneous items. Saturday and Sunday from 1 p.m. 2645 Roseberry Ave., 386-0392.

CARPET TREND
If you read this you must be shopping ... if you're shopping try us and be surprised.
386-7501 185 Langford St.

ARTISTS!!
25% OFF
On all 4-oz. artist acrylic.
"Discontinued Size"
Now packed in 2 oz., 8 oz., 32 oz. sizes.
DICKER MARTENS PAINT CO.
616 Herald 383-1127

GIFTS FOR THE SPORTSMAN!
Binoculars — fly tying kit — archery set — tennis racquet — toboggan — buck knife, etc. etc.
ROBINSON'S, 1307 Broad—385-3429

STRICTLY FOR THE BIRDS
Nothing but the best. British made cage, near new. Sterilized. Complete with stand and extra cage to hold your pet when cleaning. $15, firm. Eves. 386-0173.

GARAGE SALE, TABLE AND chairs; lamps; highchair; crib; roof racks; plus many more items. On Sunday, November 19, between 11 a.m.-4 p.m. at 2886 Colquitz Avenue.

$7 AND UP. WE ARE OVERstocked with trade-ins of vacuums and floor polishers. Any over $25, one year warranty. Esquimalt Vacuum, 1340 Esquimalt Road.

ASSORTED TOYS AND GAMES; hot wheels, Strombecker road race, electro shooting gallery. 493A Burnside, 384-6022.

ANSOFONE — DICTAPHONE, telephone answering systems. From $9.65 per month. Desktop. 383-3713.

SPACEMAKER GARDEN storage house, 5x6, still in carton, $50. Phone 658-8237, 5261 Lochside Drive anytime till 5 p.m. Sunday.

ENTERPRISE ELECTRIC STOVE with wood range, $175; console sewing machine, $45; air rifle, $35. 652-2961.

2 CULTURED PEARL NECKlaces, $30 each. Rollaway bed, $20. 385-6470.

EMBA MINK CAPE, $200; COCKtail dresses, size 12-14. 388-9306 after 7 p.m.

CHESTERFIELD AND CHAIR, $35. Console TV, black and white, $20. 388-9715 after 6.

CHAIN LINK FENCING. FREE estimates. D.D.P. Enterprise, 385-1312.

AUTOMATIC SPIN DRY WASHer, no thing of beauty, but it works fine, $15. 382-0448.

BASEMENT SALE, ODDS AND ends. Clothing, baby furniture, November 19, 1-5, 3650 Tillicum.

OUTDOOR INCINERATOR BARrels, ready to use, $4.50. Free delivery, 383-1328.

PRICE'S KEY SHOP
Safes, Locks, Keys
847 Fort 384-6221

PORTABLE SINGER ZIGZAG sewing machine, $60. Phone 383-2288.

2-YEAR-OLD SANYO WASHER and spindryer, holds 12 pounds, $125 or best offer. 478-7924.

POLISHER, $15. CARPET, $20. Single bed, $20. Table and 4 chairs, $30. 1273 Denman, 386-1932.

SMART DARK MUSKRAT JACKet, size 12-16. Excellent condition. Real bargain. Phone 386-2846.

NEAR NEW PROPANE 75 FURnace, plenum, and metal chimney. $200. 652-3498.

23" TV, BLACK AND WHITE, $50; Moffat Handi-Chef, $20; telephone table, $20. Phone 386-8086 evenings.

21" BLACK AND WHITE TV; table saw; 40" range A-1 shape, 6 foot vanity top. 382-6307.

RANSOMES REEL MOWER, 18", self-propelled, for close cut lawn, $60. 479-6070, after 6 p.m.

1 CHAIN LINK WEAVING MAchine, good condition. 656-4585.

8" TABLE SAW, TILLTING arbor 18x24 top. 478-3839.

MARK III BIRD MACHINE. $100 or nearest offer. 479-6791.

BROWN LAMB JACKET, MINK collar, size 14-16, as new, 598-2769.

LADY'S STYLISH WINTER coats, size 7-8. 478-5339.

CRIB AND MATTRESS, CAR seat, good condition, $35. 479-4069.

10X14 GOLD CARPET, WITH UNderlay and hall strip, $80. 385-9854.

XXXXXXXXXXXXXXXXXXXXXX
EATON'S
WAREHOUSE
STORE
749 VIEW ST.
Remember You Can Budget Charge Through Our Customer's Accounts Office, 3rd Floor
XXXXXXXXXXXXXXXXXXXXXX

GENUINE
IRISH LINEN
TEA TOWELS
Shop early while selection is best. Imported direct from Belfast. Size 20"x30." Top quality, color-fast linen, an ideal gift item. $1.25.
SPENCER'S STORES LTD.
1110 Gov't St. "Downtown"

MOFFAT ANNEX HEATER IN immaculate condition, (white enamel) $80. Viking automatic washer $35. Set 600 x 13 tire chains (brand new) $10. 1 vinyl "Sunday" golf bag, as new $7; 1, 14 club golf bag, No. 4 wood, 6 irons and putter, $15. Complete. Please phone 479-1029.

5 WEEKS TILL XMAS
Instant heat with our elec. bake and surface elements.
Don't be caught cold this Xmas — see
TELE-TECH SERVICES LTD.
1202 Wharf St. 385-6783
Serving you for 22 years in Victoria

FANTASTIC GARAGE SALE SUNday. Colonial bedroom suite, $100; Electrohome TV, filing cabinet, kitchen table and chairs, western saddle, refrigerator, 12' sailing boat, sewing machine, riding pants, jewellery, many more all in great shape, open to offers. 9775 West Saanich.

9X12 PROPYLON RUG, BEIGE, as new, $90. Red tapestry lounge rocker, as new, $90. Blue tweed lounge chair, $50. Arborite kitchen table and two chairs, $25. 20" 3½ hp lawnmower with bag, top condition, $60. Persian lamb jacket, mink trim, size 12-14, $75. 478-2888.

MINIATURE VILLAGE CARS, houses, etc., grandmother's collection. Must see to believe, $75. China dinner service for 8 plus many extra pieces. Johnson's Olde English Countryside, $50. Blonde arborite 2-tiered coffee table, $8. Oddments. Phone 382-2491.

RUGS LOOK "NEW." IT'S SO easy with RUG-MATE stain removing rug shampoo. Rent electric shampooer for $1.00, plus materials. Clark and Pattison, 760 Bay St. See our ad under Painters for other supplies.

IMAGINATIVE, STURDY, brightly colored toys made of top quality wood. Our toys are made to last for years. Christmas orders taken until December 5. To view our many different items with a wide price range, call 479-2197.

JEWELCAST
New casting outfit for jewelry makers, complete for $138.50. See us for silversmithing tools and supplies. THE ROCKHOUND SHOP, 850 Tolmie, 388-5341. (Closed Mon., open Fri. to 9 p.m.).

BUY A DEPENDABLE MAYTAG Fabrimatic washer electronic dryer or giant capacity dishwasher from
BUTLER BROTHERS
1720 Douglas 383-6911
(OPPOSITE THE BAY)

USED BLACK AND WHITE 25" Zenith TV, very good condition. Satin walnut cabinet. Remote control unit. Hoover washer-spin dryer, good condition. $75. 656-1396 or 656-4724.

BASEMENT SALE. RANGE 30", $85. Bookcase, $15. Clocks, china, cameras, antiques, sheet music. Dresser, $22. Machinist box, cutting tools, drills, sander, utility trailer, $150. 656-2166.

30" ELECTRIC RANGE, $20. SINgle cement laundry tub and stand, $10. 735x14 tires, $10 pair. '58, 35 h.p. Johnson parts. Dressmakers form, $10. Imitation bricks, $5. Free firewood. 652-1857.

MAKING A COLOUR ORGAN? We have the prismatic plastic sheeting you'll need for those special effects. Reasonably priced at Industrial Plastics Ltd., 2105 Douglas.

ARBORITE CHROME SET (wood grain) 5 chairs; bar with 2 high back swivel stools; boys' ice skates, size 2; Panasonic wrist radio. 477-5977. Offers.

BASEMENT SALE CHILD'S bed, $30. Fridge, $25. Cartop carrier, $8 and other miscellaneous articles. Saturday and Sunday or until sold. 12-8. 3005 Hull Road. 478-1582.

SCANDINAVIAN DESIGNED teak and brass room divider, tulip designed lights, $60. 2 mounted snow tires, 7.75 x 14, fair condition, $30 pair. Pair of trailer mirrors, $16. 382-3091

EASY WRINGER WASHER; baby crib; bird cage and stand; floor polisher; 1 pair sheer curtains, as new; maple headboard 39", new. 384-7412.

NEW 2-PIECE CHESTERFIELD suite; red velvet chair; large leather green recliner chair; ¾ length black persian coat; several pictures and wall mirrors. 388-7278.

GIRL GUIDE UNIFORM, SIZE 12; bird cage and stand; 7½ gallon aquarium and stand, complete; ping pong table; microscope; Remington cordless razor. 383-5728.

SWING-O-MATIC BABY SWING, stroller, baby crib, large cuddley plush sit on Snoopy TV dog, also tiger, childs rocking chair, large area rug, wig, reasonable 386-1843

AUTOMATIC TELEPHONE ANSwering machine, 24-hour operation. Rent to own, $10.88 month. R. and T. Business Systems, 384-0145.

NEW SINGLE BED UNIT, 6X9 green British India rug, tricycle, scooter, electric bottle sterilizer, child's table and chairs. 478-2222.

DICTATING MACHINE DEJUR Grundit stenorette, used at home only. Practically new. Four extra tapes. $255. 656-4907.

SHOWER STALL, COMPLETE $40. Oil stove, tank and stand, $35. Steering gear for large boat, ⅜ chain windlass. 642-3879.

TWO ALMOST NEW WHITEwalls, 915x15 winter tires with steel studs, half price; also 45-gal. oak wine barrel. Phone 382-5248.

RADIAL ARM 12" SAW, CRAFTSman, 1 year old; jointer-planer, 6⅛", heavy duty. Never used. 656-4018.

GOOD ITEMS, LARGE AND small, some as new, toaster, blender, golf clubs, lamps, etc. 383-0831.

WRINGER WASHER, $15; SINgle bed, $15; chrome kitchen set, $20; outside circular clothesline, $10. 477-8116.

FOR SALE, HOLLYWOOD BED; black and white TV and stand, $75; room divider, $40 a pair. 382-8963.

VERY OLD CARVED OAK HALL bench with storage section, $100. 10x14 pure wool carpet, floral spray, $200. 479-1501.

AFGHAN COATS, JUST ARrived, colored and natural. Carnaby Street Boutique, 538 Yates, 382-3747.

50 YARDS POLYPROPYLENE rubber back carpet. 36 shag; 15 super cushioned lineo — Less than ½ price 385-4286.

MAKE HASSOCKS FOR CHRISTmas with cheese drums, only $1.95, also used books at ½ price. Beacon Gifts, 249 Cook.

BOX SPRING AND MATTRESS, new condition. Spanish style black coffee table. End Commode table. 384-5451.

TYPE 'N WRITE SHOP
Used typewriters and adders bought and sold.
744 Johnson 385-3112

SKIS, POLES AND BOOTS, $50. Mel's Bargains, 823 Pandora Ave. 384-3152.

NEW PRE-HUNG INTERIOR and exterior doors, bi-fold doors. Phone anytime, 386-0286.

OLD BOTTLES AND MAN'S large suit. Phone 386-9974.

10-GALLON BOTTLE AND 40-gallon cask. 477-2998 after 5.

SANYO WASHER SPINNER. EXcellent condition $100. 388-4868.

SPINNING WHEEL, WORKING condition, $75. Phone 388-6149.

STORM WINDOWS
B.C. Aluminum 479-3232

C. TAYLER
SPECIAL SALE
of Brand New Appliances

MOFFAT (Gourmet Range)
Features Include:
Up top broiling and roasting without messy splattering.
Extra large oven.
Everything comes off for easy cleaning even the oven door.
Eye level controls
Fluorescent Light.
Automatic clock and oven and much, much more.
Roast Cooking Demonstration
$368
Colour $10 Extra

MOFFAT (14.3 Cu. Ft.)
REFRIGERATOR-FREEZER
All porcelain interior.
Fully adjustable cantilever shelves.
Separate freezer section.
Butter and cheese sections.
Twin porcelain crispers.
And many, many more fine features.
EXCELLENT BUY AT
$368
COLOUR $10 EXTRA

MOFFAT (Dishwasher)
Features:
Popular front load portable.
Rinse hold feature.
Large silverware basket.
Rinse agent dispenser.
Very quiet operation.
Can be built in at a later time if you wish.
See This Before You Choose
$308
Colour $10 Extra

FREE
Grade A 12 lb.
TURKEY
With The Purchase Of Any NEW Appliance During The Sale.

MOFFAT (Top Line Range)
Features:
Complete with rotisserie.
Easy-clean glass control panel.
Plug-out elements.
2 appliance outlets. 1 timed.
Timed oven and clock with minute minder.
So much more.
Must See Value
$258
Colour $10 Extra

INGLIS (Washer-Dryer)
Big Value Pair
Washer $309
Dryer $209
Pair $498
Colour Extra

Ask Bill, Dave, Mona or Charles To Show You These Values

SCRATCHED — DENTED USED APPLIANCES AND MUCH MORE (Subject to Prior Sale)

C. TAYLER
HOME APPLIANCE LTD.
707 JOHNSON
Sales 383-3281 Service 383-2324
PROMPT PERSONAL SERVICE SINCE 1950

—SAVE—SAVE—SAVE—
BUY AT
MAIS FURNITURE
FOR BETTER LIVING
Used Selection
Chesterfield raisin color modern styling $49.50
Fleetwood 3-way TV, radio, record player combination 23" bonded picture tube, 4-speed record changer AM-FM push button radio, modern low boy styling $199.95
1 only Fleetwood color combination 25" color TV new picture tube with 1-year warranty, sliding doors. Beautiful wood cabinetry, fabulous solid state AM-FM and multiplex stereo radio was $1595
Now only $1095
Trades accepted
1 only Hollywood bed with Simcopedic mattress set up with 6 legs $14.95
25" Westinghouse color console, excellent condition. $299.95
Special Values On Used or Damaged Specials
MAIS FURNITURE
1821 COOK ST.
385-2435

ATTENTION NANAIMO AND SURROUNDING AREA. THE SIDNEY PAINT FACTORY has opened a factory store in Nanaimo on 427 Terminal. It is called the NANAIMO PAINT POT. We would like to stress that it is a factory outlet and prices are in accordance. We offer supreme quality at factory prices. Just phone Bill at 754-5935.

USED SEWING MACHINES
2 electric portables, $25 each, one with reverse. 2 Kenmore fully automatics, $79 each. Elna open arm, $79. Bernina open arm, $109 Singer touch and sew in console, $129.95. All 1 year guarantee. Terms $7 monthly. Sawyer Sewing Centre, 840 Fort, 388-6228.

GARAGE SALE, CAR, FURNIture, TV, tires, guns, skis and boots, small appliances, books, china, silver and glassware, good used clothing, many miscellaneous items. Bargain Christmas gifts. All items in top condition. November 18 and 19. 8560 East Saanich Rd.

GIANT AUCTION!! GOLDstream Kiwanis. Car. Stoves. Washers. Dryers. Furniture. Tools. Paint. Cement. Tires. Batteries. Firewood. Fencing Materials. Miscellaneous. Catholic Hall, 798 Goldstream Avenue, Sunday, November 19th, 1:30 p.m.

DE LUXE AUTOMATIC MIX master, 9 speeds, $35. Norlac warm-all electric bun basket, never used $8. Gourmet hardwood cheese board, 16x7½", $10. Electric space heater, thermostatically controlled $10. Long handled lawn edger, $5 477-5421.

2 PAIRS LINED GOLD VELVEteen drapes, 2½ and 3 widths, 54" long. Matching twin bedspreads, 45" drapes, 1½ width. Copper fire side set. 385-7902.

FRIDGE
Coldspot frostless, Avocado green, 16 cu. ft., 4 months old. $420 new, nearest offer to $350. 383-0547 anytime.

PURPLE MIDI COAT, ALMOST new, size 13, $40. Phone Bea, 382-6111, local 2718, 8:30-5.

APARTMENT SIZE HOOVER washer-spin dryer, excellent condition, $90. 478-7807.

18 CARAT WHITE GOLD cluster diamond (37) ring. 478-7946.

UNDER THE YELLOW SIGN
USED
STEAMER TRUNK $ 9.95
METAL CABINET $ 9.95
MATTRESS AND BOXSPRING 48" $39.95
MATTRESS AND BOXSPRING 54" $49.95
4 pce. DINETTE $39.95
ARMLESS CONVERTOS FROM $49.95
VANITY AND MIRROR $39.95
4 dr. CHESTS FROM 24.95
ODD DINETTE CHAIRS FROM $2.00
COLDSPOT REFRIGERATOR, 10 cu. ft. $79.95
NEW
2 pce CHESTER SUITES FROM $159.95
2 pc. DAVENO SUITES FROM $189.95
ARMLESS CONVERTOS FROM $89.95
OPEN BOOKCASES FROM $22.95
GLASS FRONT BOOKCASE FROM $40.95
FREE APPRAISALS ON USED FURNITURE FREE DELIVERY
BARGAIN ANNEX
753 VIEW ST.
Division of
Standard Furniture
382-5111

RETIRING
FROM BUSINESS
SELLING OUT
Our entire stock of Men's Fine Clothing and top quality Haberdashery, Uniforms and Accessories many at
LESS THAN MANUFACTURERS' PRICES
Sale Starts Tuesday November 14th, 9 a.m.
Suits only $25
Suits $35
Suits $45
Sport shirts 2 for $ 5
Cardigan Sweaters $15
Blazers $35
Pants, $10 pr., 2 for $19
Raincoats $15
ALL SALES FINAL
NO EXCHANGES
LES PALMER LTD.
714 View 382-2825

THE TRADERS WAREHOUSE
McClary Easy apartment size range, new condition $119.95
2—39" mattress only ea. $ 19.95
30" Admiral electric range with rotisserie $89.95
2 pc mauve chesterfield suite $89.95
Apt. size Westinghouse fridge $39.95
2 pc mauve chesterfield suite $59.95
Brown platform rocker $26.95
5 pc dinette $24.95
Coffee table $ 9.95
Blonde dresser with large mirror $49.95
Queen size box spring and mattress $59.95
40" Electric range $19.95
Oil range (good condition) $39.95
Black and white TVs from $ 8.95
4 Chrome dinette chairs, ea. $ 5.95
Brown vinyl arm chair $24.95
Warehouse Open 'Til 5 p.m.
715 FINLAYSON 388-6264

CHRISTMAS COMING! THE FOLlowing are high quality items, all in very good condition, some scarcely used. Girl's English tailored riding jodphurs, adjustable waist, 24-26, $6; imported Greb mukluks, fully fleeched lined, 12" high, size 6-7, $8; girl's figure skates, size 6-7, $7; Spalding official basketball, $6; boy's professional designed hockey pants, large size, $6; elbow pads, $3 (new) football helmets with chin guards, etc., $6; Baseball bat, $3; Genuine cowhide professional baseball mitts, $5. 477-5421.

19" VIKING ROLLAWAY COlour TV, good working condition, $200. One pair men's buckled ski boots, excellent condition, size 8½, $25. Two brush Universal floor polisher, $15. 24" McCulloch chain saw, $75. 598-1375.

DOUBLE HOLLYWOOD BED ON castor frame $50. Coffee and 2 end tables $30. Green lined drapes 11' x 84" and 6' x 84", $30. Gas stove $20. Ironing board $3. Beatty antique copper washing machine. 3822-1517

CHAINSAWS
Sales—Parts—Repairs
New Lombards from $149.95
New McCullochs from $129.95
3 used saws in stock.
VIC LAWNMOWER HOSPITAL
834 Johnson, 386-8338

TORO—PARKER
Leaf and compost shredders
PARKER and GILSON
lawn vacuums
VIC. LAWNMOWER HOSPITAL
834 Johnson 386-8338

WATERPROOF
CANVAS TARPAULINS
Priced from $5.95 for size 5'x7'.
IDEAL FOR WINTER COVERS
VICTORIA TENT AND AWNING
831 Fisgard St. 382-5215

CHESTERFIELD SUITE, ROLLaway cot, card table and chairs, deep fryer, 5 gallon crock, trunk, luggage, TV trays, dishes, lamp, many others. 1241 Highrock Avenue, 386-2662.

HAVE PURCHASED SIMPSON Sears Kenmore range and Coldspot Fridge selling white Moffat ronge and Kelvinator 12 cu. ft. fridge, also white, both in good condition, pair $325 or offers, 477-4231

BALDWIN ORGAN A.G.O. model 46H, 25 pedals, 61 note manuals percussion. Leslie. Reverb. Excellent shape, $2850. Atco mower $150. Victoria Press Box 227.

WAREHOUSE PRICES
On brand new furniture, appliances, TV's-stereos, chesterfields, area carpets and good used tradeins Happy Harry's, 385-4146.

A.B.C. ELECTRIC — 382-7221
New and rebuilt appliances. Vacuum cleaners, polishers, etc. One-year warranty. Good selection. Reasonable prices. 831 Yates.

MOVING. BLACK MEDITERRAnean bench, maple desk, air conditioner, golf equipment, mangle, oven barbeque, etc. 382-8956 after 6.

BEDROOM SUITE $75; ARMchair $30; Sunbeam electric mower $65; oval mirror $20; miscellaneous household articles. 592-1420.

GREEN WINTER COAT SIZE 16-18 with mink collar, like new. Was $80 sell for $30. 477-6289 after 6:30 p.m.

CHESTERFIELD AND CHAIR, custom slip covered, good condition $65, 2 stereo speakers $25, rollaway $10, 385-8292.

SELLING KENMORE WRINGER WASHER, 2 years old. Insulated tub, timer, lint trap. $190 new, asking $75 or offers. 478-6869.

LARGE O'GAUGE LIONEL Train set, many extras, offers. Large collection of 78 RPM records, offers. 477-3405.

INGLIS AUTOMATIC WASHER IN good working order. 130 gallon oil tank, mobile home size, like new, reasonable. 382-7944.

HAND-MADE WOODEN TOYS, play equipment, children's clothing boutique handicrafts. 1298 Gladstone, 382-2312 or 382-1602.

RECONDITIONED USED TYPEwriters $29 and up.
City Office Equipment Ltd
826 Yates 386-8396

GARAGE SALE
Moving. Household furniture, including near new round table and six chairs, chest of drawers, fishing, hunting and camping equipment, barbells, adult and baby clothing, baby items, tools, tires, utility trailer, '67 Volkswagen, '65 truck and camper, black leather bar, 9-5 Saturday, 1-5 Sunday. Out Pat Bay Highway to East Saanich Road left at Telly's Cross Road, right on Chatwell, right on Haidey to 2183 Tanlee.

BASEMENT SALE. UPHOLSTERed rocking chair, arborite table and 4 chairs, Phillip's Co-axil speaker in cabinet, Rose floral carpet, floor polisher, china and glass, wok, boy's skates, etc. Saturday 10 a.m.-4 p.m. 2411 Lincoln Road.

9'X12' RECTANGLE BRAIDED rug, almost new, $52. Dark green Kodel tank, seat, cover, mat, flowered shower curtain, $10. Muskrat ¾ coat, 16-18, $85. 385-6096.

DEMOLITION SALE AT 7718 West Saanich Road. Church pews, oil heater, coal and wood furnace, windows, fridge, electric stove, bricks, 5x12 steel beams 24' long, sinks, doors etc. 656-1660.

PORTABLE STEREO, COST $110 for $55. Hohner accordion, $100. Pole lamp, cost $40 for $22. New men's Elgin watch, $10. Kitchen stools, $5. Toaster, $4. Wig, $10. Stereo records, 50c each. 592-4896.

DIMPLEX HEATER, $20, AS new gray Persian lamb coat, size 16-18 $55, black seal coat suitable for trimmings, offers, porcelain tubs in metal stand $10, 479-5609.

USED RED BRICKS 12C EACH, used Jumbo bricks 10c each, portable TV $70. Antennae and rotor $40. Two 700x13 tires $25 pair. Phone 382-4417.

GARAGE SALE. BAR FRIDGE; portable television; Scout uniform, size 14; corner table; Hot wheels, complete set; miscellaneous. 479-5424. 4299 Quadra St.

MOVING. GARAGE SALE. Wringer washer, sinks, rangette, large pressure cooker, cartop carrier and miscellaneous. Saturday 10-5, 881 Violet Avenue. 479-3637.

MCCLARY OIL FURNACE AND duct work, 116,000 B.T.U., $300. General Electric fridge. $25. 479-5184 evenings.

INCINERATORS. 45 GAL. drums. $4.50 delivered. $3 extra for screens. 479-4067 after 6 p.m., or 388-5717 anytime

MOVING SALE. MISCELLAneous, including accordion Nov. 18 and 19. 634 McKenzie Ave. 479-6147.

IMITATION FIREPLACE, USED brick style, portable, only $139.50 delivered. White or beige only $125. 384-6656.

KENMORE OIL HEATER, AUTOmatic with electdic start 55,000 b.t.u., $125. Good condition. 14" wheel and tire. 656-1228

MUST SELL — DIAMOND ENgagement ring, brand new from People's Credit Jewellers, paid $250, sacrifice $150. 384-2209.

SALE. TEA WAGON, TOOLS, fishing gear, bedding, boy's 23" ten-speed, girls' 26" standard, TV stand, Miscellaneous. 775 Newbury.

DURABLE SIGNS IN WOOD, order now for Christmas. Kal Nielsen. 478-4368.

HAVE PURCHASED SIMPSON Sears Kenmore vacuum, selling Filter Queen vacuum, $20. 479-6411

NEW NYLON CARPET, VIOLET, 12 x 8'6", value $95, sell $45. Hoover floor polisher, $4. 478-7280

3 FRENCH KIRAKAH RUGS 15'6" x 9', 9'4" x 6'2" and 4'6" x 6'6" and runner 14' x 28". 383-0176.

2 CARPETS 8 X 12; BOOKCASE; older couches; bricks and boards. 388-6932.

ZIG ZAG SEWING MACHINE, 4 years, all attachments, asking $60. 388-9237.

NATURAL BLONDE HAIR WIG, $25, 2 tires size 50 x 12, 656-4356 after 5 p.m.

6-YR.-OLD CRIB, MATTRESS and matching 4 drawer dresser. 479-4340 after 6 p.m.

LADY KENMORE MIST HAIR setter, brown curly wig, both as new. 477-8553.

SAPPHIRE MINK PAW JACKET, size 10, stylish, best reasonable offer. 382-9788.

KELVINATOR 9-CU.-FT. fridge. Good condition. Asking $85 or offers. 656-3536.

DISHWASHER WESTINGHOUSE, Harvest Gold. Never used. 383-2029.

TYPEWRITER — OFFICE TYPE, Remington International, near new condition. 479-3663 evenings.

SPOTLESS CONDITION GIBSON refrigerator, $100. Zenith 21-cu.-ft. deep freeze, $200. 478-3389.

G.E. FRIDGE, CROSS-TOP freezer, $90; 24" yellow G.E. stove, $55. 477-6093.

12 CU. FT. FREEZER. McClary, $180 or best offer 383-9859, 1353 Pandora.

2 SINGLE BED HEADBOARDS, $35; record player and records, $25. Hardware for drapes. 592-4800.

LICENSE PLATES FOR VINtage Cars. 1916, 1917, 1922, 1923. Offers? 384-7669 after 4 p.m.

WRINGER WASHER, $75. FRIGIdaire fridge $80. Electric stove, $10. 479-7847.

MAGNUS CHORD ORGAN, $55; desks, furniture; fur jacket; many gift items. 592-1988.

SANYO WASHER-SPIN DRYER, 12 lb. capacity, like new. Call after 6. 656-4370.

FOR SALE. 3 HATLEY CEMEtery plots, nice location. 384-7243 between 5:30-7:30 p.m.

BRAND NEW BLONDE WIG with stand and box, $25, evening dress size 9. 478-1125.

BIG PICTURE, "DREAM City" by DePinna, as new, $23. Save $12. 382-9908, 5-7 p.m.

BOUCLE WALL-TO-WALL drapes; triple dresser, mirror; Muskrat jacket. 478-7464.

3X6 POOL TABLE WITH ACCESsories, $80. Boy's bike, 24" wheel, $15. 385-1942.

EMERALD GREEN CARPET, foam back, 8½x17. Very good condition, $35. 592-1093.

GOOD QUALITY AND GOOD shape 9x12 short shag nylon gold rug, offers, 652-2107.

SMALL WESTINGHOUSE fridge. Works very well. Good condition. $35. 658-8416.

WINE CHESTERFIELD AND chair, G.E. floor polisher, Cresenda washer and dryer, 658-8719.

RESTMORE MATTRESS AND spring, long grey minkcoat and muskrat jacket. 382-8479.

McCLARY FRIDGE 14 CU. FT. Roomy veteran in working order. Offers. 382-4474.

FULL LENGTH BROWN ALASKA Seal coat. Size 12-14. Excellent condition. 382-8959.

FOOT STOOLS, ORLON PILE and crushed velvet, $10-$15. 479-6745.

MINI BIKE, EXCELLENT CONdition, $100. Crash helmet, $15, Guitar, $18. 477-5235.

3 COATS, ONE PARTY DRESS, size 12-14, excellent condition, 658-5436.

LOVELY SHEARED BEAVER, 16-18, perfect condition. $125. 383-0493.

4-POWER SPOTTING SCOPE. $39. New folding table tennis. $55. 383-5640.

CAR ROOF CARRIER WITH canvas cover, 56"x48". 382-2940.

FOUR TUBE FLORESCENT light fixtures, $8 each. 386-1063.

TV CONSOLE, ZIG ZAG SEWING machine. 479-1791.

SHORTIE DRAPES, LINED, SEVeral pairs. 479-7383.

BED, DRESSER, DRAPES, PICture. Good condition. 592-3276.

POLAR BEAR RUG, SUITABLE only for fly tying, $30. 383-7714.

SPLIT CEDAR FENCE POSTS, 8' long, 50c and up. 478-4515.

17" SONY COLOUR TV AND hardtop tent trailer. 477-4206.

GARAGE DOOR; BATHROOM sink. 382-2992.

EXCELLENT OIL SPACE HEATer, Haldin Motors. 384-6713.

DOUBLE SIZE BOX SPRING and mattress. $40. 383-9573.

DIAMOND RING APPRAISED AT $425. 592-0339 after 6.

COMPLETE CUB UNIFORM, size 10, $9. 383-4512.

ARBORITE TABLE AND CHAIRS, Admiral 23" black and white TV, 6-drawer dresser with mirror, student's Hohner accordion, double bed with radio headboard, chesterfield and magazine rack. 386-9634.

HOUSEHOLD MISCELLANEOUS including treadle sewing machine; baby carriage; carpet squares; dresser; galvanized tub; bassinette; hot plates; tennis racquet. 388-7709.

KEYSTONE MINI BIKE, $75. 250 golf balls, offers. Baby buggy, $20. Man's 3-speed bike with paper carrier, $15. Dark brown human hair fall, $20. Hoover floor polisher, $15. 477-5425.

BUFFET; MAPLE TABLE AND chairs; wooden table; rug, 7x9; metal shelves; metal Venetian blinds; wooden arm chair. 592-0544.

CARPORT SALE. 61 RENAULT, $35. 65 Mercury outboard, $50. Other miscellaneous. 211 Battleford Ave. 382-2732 from 8 to 5 Saturday and Sunday.

WALNUT DINING ROOM SUITE, 8 pieces, good condition $550. Good oak roll top desk 54 inches $375. Ryans antiques, Ladysmith 245-2811, evenings 245-2637.

ARBORITE TABLE AND 4 chairs, box spring and mattress, complete with headboard, lamps, hi-fi cabinet, upholstered chair. 658-8275.

OLDER ELECTRIC STOVE, good condition; large English pram, top condition; 5-piece drum set and stool. 384-7674, afternoons.

SACRIFICE, $80 BRAND NEW 3 speed C.C.M. bike, $60. Established 10 gallon aquarium, value $75, sell $45. 477-5173.

DEMOLITION SALE
1037 Mason Street. Lumber, old brick, oil heaters, etc. Saturday and Sunday.

ELKO ELECTRIC WATER HEATer; Davenport, makes good bed. Major Matt Mason Space toys. 479-5632.

TACLEBERRY HOCKEY skates, size 8, 4 years old, $15. 1932 Chev A-oog-a horn, excellent shape, $45 or offers. 382-4369.

LADY'S SIZE 7 BROWN SUEDE ¾ coat, $35. 9'x12' gold floral wool rug, 16' runner and underfelt, $125, both excellent condition. 382-1018.

BEAUTIFUL CARPET, FOAM backed, red and black, 12x18, like new, $50. Black and white TV 21" $30. 383-8867.

HOSPITAL CRANE, CHROME plated and hydraulically operated on rollers. Accessories to lift patients up to 450 pounds. 592-7045.

NEW SKEELERS; WOOD BURNing set; hot wheels and track; girl's figure skates, size 4. 383-1254.

GIRL'S 18" STANDARD BIKE. Boy's 22' standard bike. Hamster cage. Aquarium. Road racing set. Guitar. 592-0544.

AFGHAN COATS, MAN'S SIZE 40, $60; woman's size, $60. ¾ brass bed, $175. Oval mirror, $25. 598-5537.

2 STUDDED SNOW TIRES ON rims 590x14, $40. Bird cage, $4. Wanted, deluxe doll carriage and childs table and chair set. 384-6531.

6' ARTIFICIAL SCOTCH PINE, complete with decorations, $15. Phone 479-6821.

TWO SETS OF LARGE SHOP sliding doors. Can be seen at Dominion Motors, 1703 Blanshard.

NEARLY NEW COLOUR TV, $325. Dryer, $100. Coppertone range, $125. Fridge, $50. 479-3209.

AUTOMATIC WASHER, $85. AUtomatic dryer, $65. In good condition. 652-3000.

DARK BROWN SHORT-SHAG wig, worn once, new $40, sell $30. 385-1006.

BOY'S BIKE, $20.
382-8518.

BOX SPRING AND MATTRESS, almost new. $65. 385-9805.

103 MISCELLANEOUS WANTED

MONEY IN A HURRY
CASH LOANS on tools, guns, musical instruments, cameras and sporting goods. We BUY also WEAPONS, INSTRUMENTS, etc., for READY CASH.
BILL SCOTT'S
UNIVERSAL PAWNBROKING AND AUCTION CENTRE
584 JOHNSON 383-9512
Formerly BJ Trading, 617 Johnson

SIDNEY BARGAIN HOUSE
We pay top prices for goods of all descriptions, from a handful to a house full. Furniture, tools, appliances, glassware, dishes, etc. Our specialty is antiques. 2373 Beacon Ave., Sidney, 656-3621.

KILSHAW'S
AUCTIONEERS
Buy — Sell — Appraise
1115 Fort 384-6441

LUNDS
AUCTIONEERS
APPRAISE AND BUY FOR CASH
926 Fort 386-3308

IMMEDIATE CASH
for your good clean used furniture, chesterfields, TV's and appliances. Call Better Buy 385-4345. Closed Wednesdays.

WE PAY CASH
For good tools, cameras, instruments, luggage, antiques, etc. ISLAND TRADING, 1717 Gov't. 384-5354

DOLLS: FRENCH, GERMAN BISque, or China; Shirley Temple, Dionne, Patsy, Effembee, any older dolls. 383-0350. Private collector.

SPANISH STYLE BEDROOM suite, naugahyde chesterfield suite, good quality and condition only. 383-0490.

ABEL TRADING BUYS COPPER, brass, batteries, radiators etc. Beer, pop and wine bottles 9 a.m.-5 p.m. 422 John St. 388-6541.

GOOD BOOKS ALWAYS BOUGHT
HAUNTED BOOKSHOP
845 Fort 382-1427

SECTIONAL HOT WATER BOILer and radiators. Box 83, Youbou, B.C.

ANY OLD JEWELLERY, RINGS, old gold, watches, small boxes, etc. Bygone's, 1034 Fort, 383-8025.

Cash for furniture, tools, guns etc.
FAMILY TRADING
731 Goldstream 478-5631

NON-WORKING COMPLETE TV'S wanted. Will haul away free. 386-0710.

WANTED, LARGE DEEP freeze in good condition, 478-3693 or 478-6943.

WANTED: EXHAUST MANIFOLD and elbow for Volvo 110, i/o. 383-3492.

WANTED: BRENTWOOD chairs. Phone 656-4266 after 6 p.m. weekdays.

DINING ROOM SUITE WITH china cabinet. Also tea wagon and push lawn mower. 386-9487.

LARGE DOUBLE PEDESTAL teak or walnut desk. Phone 382-1330.

GIRLS' FIGURE SKATING OUTfit. Practical but pretty, size 10-12. 385-2673.

WANTED ELECTRIC POTTERS kiln, CSA approved to cone 6, 478-3813.

WANTED — OLD FASHIONED wardrobe. Reasonable condition. 592-7882.

APPROXIMATELY 14X16 RUG, preferrably red pattern, for rumpus room. 478-7536.

WANTED DIMPLEX HEATER, medium size for workshop. Phone 746-6478 Duncan.

WANTED: MEDIUM SIZE CHAIN saw in good shape. 388-9364, 385-7303.

2 HP ELECTRIC MOTOR, VACUum cleaner with power-mate attachment. 652-3000.

WANTED: MUSTANG BIKE FOR 7 year old boy. 383-9218.

WANTED, 120 BASS ACCORDION. Man's size. 652-2392.

WANTED: FRENCH DOOR. 479-5692.

GROUP HOME NEEDS ¾ SIZE pool table. 385-1558.

POOL TABLE, 4X8, COMPLETE, in good condition. 384-7846.

WANTED: HIDEABED, VERY good condition. 479-2378.

WANTED — MAHOGANY TWIN bedroom furniture. 598-4653.

WANTED: SECOND-HAND 80,000 BTU hanging furnace. 386-1874.

WANTED: WOOD BURNING CIRculator heater. 479-5292.

The Daily Crossword Puzzle

By R. A. POWER

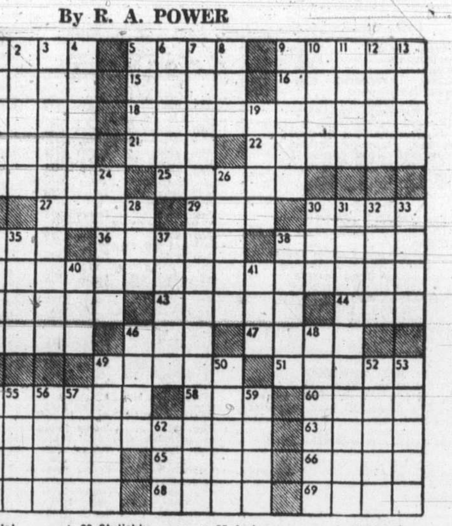

ACROSS
1 Salutations
5 Party: Slang
9 Display
14 Astern: Archaic
15 Ceremonial act
16 Proportion
17 A grass of North Africa
18 Free from oppression
20 One making an appeal
21 Lair
22 Endured
23 Opera bouffe originator
25 Mr. Poe
27 Star in Lyra
29 "Ode on a Grecian —"
30 Whittier heroine
34 Female person
36 Grumble: Informal
38 Bakery product
39 Resident of Alberta or British Columbia: 2 words
42 Moved in a curve
43 Sum
44 Easily started
45 Versifier
46 Encircle and confine
47 Housefly for one
49 Tempted
51 Brake parts
54 Bring to view
58 Flatfish
60 The Mounties: Abbr.
61 Pacific Northwest hemlock: 2 words
63 Pennsylvania port
64 "A — of Honey"
65 Swift current of water
66 Structure dividing an area
67 Facial expression
68 Individuals
69 Printer's term

DOWN
1 Embarrass
2 Material worth
3 Bubble forth
4 Die from lack of food
5 Raised sheep
6 Amouk —: Actress
7 Bob Hope, for one
8 Bird
9 Member of religious order
10 Joins, as by scarfing
11 Rat — —: King of noise
12 Setting of an event
13 Did certain garden work
19 Social unit
24 Urged
26 Extremely large
28 Arrival: Abbr.
30 Stylishly up-to-date
31 Nobleman
32 A state
33 Say "No"
34 Exchange
35 Novel character
37 Bury
38 Recitals of happenings
40 Asian holiday
41 Brief sleep
46 — hoop
48 Nagging women
49 Los Angeles athlete
50 Caper
52 — Coue: French exponent of auto suggestion
53 Formed a word by letters
54 Sneaky people: Slang
55 Ardor
56 Vessel
57 Italian royal name
59 Honey-makers
62 Favoring

Yesterday's Puzzle Solved:

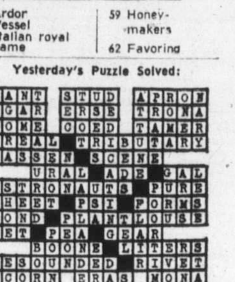

103 MISCELLANEOUS WANTED

THE SALVATION ARMY
Needs your re-useable clothing, furniture and household goods. "Help us to help others." Family Thrift Stores, Victoria, Sidney and Langford. For pickup 386-3295.

QUALITY BUNK BEDS, MUST be immaculate, 477-1131.

FRIDGES, FREEZERS BOUGHT. 384-7813. All-Temp.

CHRISTMAS TREES WANTED. 384-3497.

WANTED; JOINTER ALSO table saw. 382-0562.

WANTED: 18 CU. FT. CHEST freezer, de luxe model. 592-3246.

WANTED LATE MODEL AUTOmatic washer and dryer. 477-3878.

WANTED: 6'X3' POOL TABLE, in good condition. 479-5919.

109 MISCELLANEOUS TO RENT

RENT TO OWN
NEW SEWING MACHINES
Domestic and Industrial
SAWYER SEWING CENTRES
840 Fort St. 388-6228

TOOL AND EQUIPMENT RENtals; Goldstream Rentals, James Bay. 385-4514.

115 SWAPS

1956 BUICK, 2-DOOR HARDTOP, excellent new tires, paint, chrome reverse rims, $600. 13 ft. glassed, plywood boat, steering, controls, 35 Merc., $350. Both for good pickup. 7233-B Peden Lane, turn right at Brentwood Ferry.

PEOPLE'S TRADING POST
2510 Trans-Canada Highway
Open Sunday 1-6 p.m.
478-3933
"The post with the most"

REG. MIDGLEY TAKES BOATS, CAMPERS, CARS, TRUCKS OR APPLIANCES IN TRADE. Reg. Midgley Motors Ltd., 385-8756.

17' BELL BOY WITH 75 ELECtric Johnson, just reconditioned. Mastercraft trailer — for what have you? 592-9277.

WILL TRADE 1970 TOYOTA Mark II Station Wagon, automatic, plus cash for late model ¾ ton truck. 478-1230.

WILL SWAP MICRO ELECTRIC organ for Hoover spin dryer or similar. Good condition. 479-7438.

QUALITY AUTO BODY REpairs, cash or what you have? 383-2866.

1967 PONTIAC GRANDE PARISienne, excellent condition, for fibreglass runabout or ski boat. 478-5327.

'57 PLYMOUTH, STW. LIcenced. Tested. $60 or trade. John, 386-0759.

'61 THUNDERBIRD; SWAP FOR cash or what have you? 388-5742.

117 ANTIQUES

ANTIQUE SALE
Duncan Action
Sales
Sun. and Mon.,
Nov. 19 and 20
748-1121

KILSHAW'S
Buy for Cash
Appraise for all purposes
1115 Fort 384-6441

ANTIQUE DINING ROOM table, in good condition. Phone 388-4832 after 5 p.m. Friday, all day Saturday and Sunday.

AFRICAN SCULPTURE, ANtique tribal jewlry, Indian miniatures. Carnaby Street Boutique 538 Yates, 382-3747.

ENGLISH LADY WILLING TO pay high prices for silver, china and antique furniture. 385-4727.

GIFTS OF LASTING PLEASURE from the Island Gallery next to the Oak Bay theatre.

ENGLISH SOVEREIGNS 1887, 1874, 1925; giney 1734, $100. 598-3714.

CASH FOR ANTIQUES AND OLD things. Bygones, 1034 Fort. 383-8025

WE BUY ANTIQUE FURNITURE. Waller Antiques, 828 Fort, 388-6116.

VICTORIAN FIREPLACE, $125
Phone 652-2961.

120 GARDEN SUPPLIES

Fertilizer

SPECIAL MANURE FOR greenhouses or? Limited quantity bag, $1.10 old cow manure, bag 80c, delivered 95c over 6. 479-5426.

WILLOWDALE FARM
number 1 fruit tress, $2.95; Rhododendronn Evergreen, shrubs. 6447 West Saanich Road, 652-2863.

WHY PAY? CHICKEN MANURE, no charge. Oaks Poultry Farm, 880 Downey Road, Sidney, 656-2485.

MANURE BY THE BAG.
Phone 478-4228.

SIDNEY DUCK FARM, 656-4412
Duck manure, 60c bag, delivered.

OLD COW MANURE, 7 YARDS, $28. Bag 95c. 385-4356.

Seeds, Bulbs, Plants Trees, Shrubs.

BUCKERFIELDS
Fruit trees in assorted varieties. Apples, Pears, Plums, Cherries, Peaches and Apricots. 2-year-old trees. $3.95 each.
506 Pandora 384-7181

RHODODENDRONS 3', 4' AND 5' high, junipers, biotas, camellias. 384-5044.

Plowing, Rotovating and Cultivating

ED'S TRACTOR SERVICE. ROtovating, levelling, plowing, post holes. 479-2204.

DON'S TRACTOR SERVICE
Rotovate, plow, grass cutting. Loading and hauling. 477-3913

120 GARDEN SUPPLIES

Piowing, Rotovating and Cultivating

C. STARCK, ROTOVATING, brush and grass cut, post holes, etc., loading and hauling. 479-3157.

Top Soil, Rocks and Fill

SAND, GRAVEL SUPPLIES, used red bricks and clay fill. O.K. Trucking Co. Ltd. 386-3414.

PEAT SOIL, FULL LOADS, $4 A yard. Minimum, 3-yard order, $15. 656-1211.

DRY WOOD ASHES FROM BOILer room, 5 yards $10 delivered. 386-7225. 384-1753.

PEAT SOIL, SHREDDED, $1 PER 60 lb. bag. Free delivery. 598-5701.

1500 SQ. FT. LAWN SOD. FREE for removal. Phone 382-1416.

125 PETS AND SUPPLIES

TROPICAL BREEZE
AQUARIUM
Now in new store
GIANT FISH SALE
—Neons 5 for $1.
—Rasboro 3 for $1.
—Head and tail lights 3 for $1.
—Algae eaters 2 for $1.
—Bronze cats 3 for $1.
—Silver Angels 2 for $1.
—Marble Angels 2 for $1.50.
—Red Wag Platies 2 for $1.
—Kribensis 2 for $1.50.
—Albino Mystery nails 3 for $1.
PLUS
—Dynafols with side pack $14.95.
—Small Biozonics $14.95.
—Hush I pumps $4.50.
—Junior Heater $2.95.
PLUS
—Other unadvertised specials.
893 Esquimalt Rd. 384-3625

THE VANCOUVER ISLAND Cage Bird Society, Canada's largest bird club presents their annual show, November 18th and 19th, Norway House, 1110 Hillside. Special awards for pet bird. Entry time 7:30 a.m.-9 a.m. Saturday. Public viewing, Saturday, 3 p.m.-10 p.m.; Sunday, 9 a.m.-5 p.m. Admission 25c. Door prizes. 477-2230.

SHADYBROOK KENNELS
Registered German Shepherd puppies, black and tan, black and silver. Excellent temperament. Sire Champion Donner of Norwach, dam granddaughter international champion Greif V Elfenain, wormed, tattooed, vaccinated. 743-9447, Mill Bay.

GREAT DANE PUPPIES, blacks and blues, $75 each. Contact Tony Thurston, 539-2676 Saturna Island.

FREE TO GOOD HOME. CHILdren preferred. Male, Lab Cross, 6 months old. Excellent with children. 598-1908.

LHASA APSO PUPPIES. ADORable small, shedless shaggy, perfect pets. Satisfaction guaranteed, $150. 478-1156.

FREE TO A COUNTRY HOME. Farm dog, part Shepherd and Collie, 18 months old, gentle good natured and obedient. 383-9067.

FREE TO GOOD HOME 3 YEAR old female Black Labrador. 382-7808.

ROYAL OAK HOBBIES
Quality Aquariums and tropical fish. 479-7814 (also open Sun. 1-5).

BEAUTIFUL FRIENDLY PUPpies for sale Lab-Shepherd cross. 8 weeks old. $10. 478-6390.

AFGHAN HOUND, MALE, 7 months, self masked apricot, show stock. 382-5525.

BRITTANY SPANIEL PUPPIES, registered hunting stock. Had shots. $65. 478-6100.

LOVABLE HOMES NEEDED 3 cross-terrier poodle pups, 9 weeks old, $15. 388-4843.

REGISTERED GERMAN SHEPherd, male, good blood lines, likes children. $100. 743-2798.

POINTER-LAB CROSS PUPPIES. 8 weeks old. Females. $5 each. 478-3909.

BEAUTIFUL GREY GERMAN shepherd puppy, male, 3 months old, $50. 652-2246.

SPRINGER SPANIELS, GOOD hunting stock, 10 weeks old, $60. 642-3271.

4 LOVELY FEMALE KITTENS, one 6 months old. Free to good homes. 477-6846.

BURMESE KITTENS
4 months, registered females, Ganges 537-2548.

MALE SCHIPPERKE PUPPY, small bred, house pet, $75. 479-1100.

SIAMESE KITTENS, BEAUTIFUL eyes, chocolate, frost, sealpoint, registered, $20. 384-3082.

FREE — GUINEA PIGS AND gerbils, registered white toy poodle for stud. 477-4886.

CLEAN SHEDLESS PUREBRED American apricot toy poodles, registered, trained. 477-2485.

SIAMESE KITTENS, MALE AND female, house trained. 598-3635.

WANTED PUREBRED TOY BOSton terrier pup, 478-1068.

PIGEONS FOR SALE
382-2905

COCKER CROSS PUPPIES, 7 weeks old. 478-4925.

TWO MONTH OLD MALE PEEkapoo for sale, 656-2875, after 3:30.

SHEPHERD-COLLIE CROSS puppies. $5. 642-3743.

REGISTERED 2½-YEAR OLD English sheepdog, $250. 477-8116.

MALE BOSTON BULL TERRIER, 1 year old. 652-2112.

AUSTRALIAN SHEEP DOG, male, 8 months old, $75. 652-2961.

HEATHERBELLE SCOTTISH
Terrier Puppies. Phone 479-2651.

SEALPOINT SIAMESE KITTENS, $20 each. 652-1875.

WHITE MINIATURE FEMALE poodle, 4 months, $50. 479-6814.

FREE SAMOYED CROSS PUPpies. 478-5329 after 6.

GOLDEN LAB SPANIEL CROSS, 7 weeks. $10. 478-1061.

PUPPIES FOR SALE TO GOOD homes. 382-7768.

125 PETS AND SUPPLIES

ADULT SILVER MINIATURE Poodle, female, $50. White adult male, $75. Champion sired white puppies, 1 black female pup. Registered and shots. Nanaimo 754-5848.

THE GREATER VICTORIA DOG OBEDIENCE TRAINING CLUB ANNOUNCES NO MORE REGISTRATIONS WILL BE ACCEPTED UNTIL FURTHER NOTICE. 592-7310.

MAYDON KENNELS
Registered poodle puppies, black or white, $100. Terms. $25 monthly. Stud service available. 743-2493, Duncan.

LOVABLE 1 YR. OLD CAIRN Terrier, female, spayed, shots, wormed. Available only to a family with children and a larged fenced yard. $50. 385-1401.

RABBITS — ONE CALIFORNIAN $2, three brown Martins $2 each. Cocker Spaniel cross puppy, all black, 8 months, had shots, $10 to good home with children. 384-2209.

REGISTERED SPRINGER SPANiel show stock, good hunting stock for sale. First come, first served. 478-2880.

PUREBRED GERMAN SHEPherd pups, plus Sheltie and Shepherd mix. 479-7494.

127 CHICKS, POULTRY, HATCHING EGGS, SUPPLIES

LAYING HENS FOR SALE. 652-3379.

128 LIVESTOCK SUPPLIES AND EVENTS

THOROUGHBRED STALLION ON view to prospective breeders on Sunday, November 19 at 11 a.m. Coffee and donuts served. Alibahi's Dime by Alibahi's Shadow sire of Shadow's Dividend. Multiple stakes winner. 3 horses to track. Alto. Tonga Victory, Travelling Maggi. Proven 100 per cent winners, show horses, Grand Champion winner PNE '72. This stallion is well worth a visit. Disposition perfect. Standing at 880 Birch Rd., Deep Cove 656-3698.

DISPERSAL SALE — QUARTER horses, three gentle mares, yearling colt. Imported, top blood lines. Excellent opportunity show, pleasure. Arabian stallion, Arabian mare in foal, speciall priced as pair, or separately. Bridleways, R.R. 1, Courtenay, 334-4231 eves.

MORGAN BREEDERS — BROOD Mare, U.B.C. Melody 015234, choice quality; and eighteen months old colt, "Delina Spring Ballad" 22559, excellent stallion prospect. Write M. F. Yerex, Merville P.O. or phone 337-5038 eves.

FOR SALE OR LEASE
REGAL JEWEL
Thoroughbred stallion by Jet Jewel out of Man 'O War mare. Proven producer. Victoria Press, Box 231.

PASTURE — 4½ ACRES PARTLY treed, good fencing, small barn, water supply and septic tank. Metchosin area. Victoria Press Box 270.

GOOD SADDLE HORSE, trained Western and English. $200. Also Western breast collar, Western boots size 8. 652-2096.

REGISTERED APPALOOSA mare, bred to registered quarter horse due to foal May '73. Also black Shetland gelding. 658-8138.

BOX STALLS, PADDOCKS, PELlets and hay. Close to trails. Black riding jacket, size 12-14. Chaps, 21"x34". 479-7308, 479-6583.

WILL SHARE HORSE FOR USE of fenced pasture, close to town. Phone 382-0347.

TOP QUALITY BUTCHER lambs. Kill your own. 477-5454 or 477-5719.

MILK QUOTA
For sale 1600 lbs. Milk Quota. Phone 743-2014, ask for Bob.

HAY FOR SALE. $65 TON, FOB Nanaimo. Write Ken Leach, RR 1 Okotoks, Alberta.

JERSEY STEER, 2 HOLSTEIN heifers. 2 other feeders. 748-8760, Duncan.

2 HEALTHY TOGGENBERG NANny goats, 1540 McTavish Rd. 656-5105, 477-5834.

MORGAN ARABIAN GELDING for sale $200, phone after 5. 478-3575.

ANGUS HEIFER, 8 MONTHS, grain feed, open to offers. 478-3160.

BRED EWES FOR SALE.
658-8019

FOR SALE 2 PONIES, 1 SADDLE. 656-4493.

NICE 4-YEAR-OLD ¼-HORSE mare $275. 383-6692.

BUCKING HORSE RIDER FOR gentling. 658-5559.

FOR SALE BLACK MARE, 16.2 hands. Phone 656-2780, after 5 p.m.

FOR SALE: GOOD MILK COWS 652-1078.

ENGLISH SADDLE FOR SALE, almost new, $135. Phone 479-5175.

130 HEAVY EQUIPMENT AND MACHINERY

JOHN DEERE 440 CRAWLER loader with Dozer blade, winch and canopy, $3500. 656-4919.

INDUSTRIAL TYPE CLAYTON steam cleaner. Good working condition. $450. 479-5586.

135 FARM IMPLEMENTS

KUBOTA NEW TRACTORS
17 H.P., 21 H.P. and 26 H.P. all diesel, all live 3 pt hitch, turf or farm tread. Also uned 359x350 John Deere track loader or 93A back hoe for 450 or 350 John Deere. Iron horse equipment — Bill 743-2318 or Harry 743-5012 or Derek 743-5551.

MASSEY-FERGUSON FARM lawn and garden tractors. Light construction machinery. Your local dealer.
M and H Tractor and Equip. Ltd.
6429 Pat Bay Hwy 652-1752

150 CARS FOR SALE

1967 RANCHERO WITH CANOPY. Open for offers. Phone 385-2783.

1965 BUICK SPECIAL 6 CYLINder, 4 door, $650. 383-0897.

150 CARS FOR SALE

THREE
POINT
MOTORS
'72 CORTINA 2000 4-DOOR SEDAN, LESS THAN 9,000 MILES $2195
'71 TOYOTA CORONA MK II ONLY 10,000 MILES $2595
'70 ENVOY 1600. LESS THAN 15,000 MILES $1695
'69 BUICK GS 400 2-DOOR HARDTOP, AUTOMATIC, POWER STEERING, POWER BRAKES, RADIO $2795
'69 AUSTIN MINI 1000 TWIN CARBS $1295
'68 AUSTIN 850 MK II $995
'67 CHRYSLER NEWPORT. FULLY EQUIPPED AND WELL MAINTAINED $1495
'68 RAMBLER REBEL. LESS THAN 30,000 MILES $1395
'66 PONTIAC WAGON PARISIENNE WITH AUTOMATIC, POWER STEERING, POWER BRAKES, RADIO $1495
'65 RAMBLER 770. RECONDITIONED $1195
THREE POINT MOTORS
The friendly personality at Government and Hillside.
385-6737

EVERYONE KNOWS
BRIAN HOLLEY'S
PRICES ARE LOW
SAVE and COMPARE
CORTINA
68 CORTINA G.T. 2 door
$1299
68 CORTINA G.T. 4 DOOR
$1355
VAUXHALL
67 VAUXHALL 2 DOOR
$755
66 VAUXHALL 2 DOOR
$585
VOLVO
68 VOLVO 144S 4 DOOR
$2325
67 VOLVO 122S STN. WGN.
$1797
FIAT
71 FIAT 124 4 DOOR
$2345
70 FIAT 124 STN. WGN.
$1955
BRIAN HOLLEY MOTORS
VOLVO — FIAT — LOTUS
SERVICE — PARTS SALES
12 HOURS DAILY
8 A.M. TO 8 P.M.
3319 Douglas at Cloverdale
Phone 384-1161

'71 DODGE COLT, 4-DOOR sedan, mint condition, various options, chrome wheels, fog lights, radio, etc. low mileage. $2,175 or best offer. 598-3189.

1968 BUICK SPECIAL, AUTOMATIC, mileage 44,600, equipped with snow tires, one lady owner. 382-0580.

1963 PONTIAC 2-DOOR HARDtop, V-8, automatic. Best offer. Metro, 386-3519.

'64 ANGLIA STATION WAGON runs well, new tires. Call 384-5... or 477-1922.

'59 CHEV., 6 CYLINDER, STANdard, just tested, $100. Phone 385-8000.

1964 CHEV. SUPER SPORT chromies and wide ovals, in good shape. $700. 383-6016, or 386-9730.

1965 CHEVY II SEDAN, Excellent condition, 6 cylinder, 478-6274 after 4:30 p.m. $900.

1965 PARISIENNE, 4 DOOR hardtop, power steering, power brakes, automatic, $950. 384-8746.

1966 BUICK RIVERIA. IMMACULATE condition, all power. 652-2... ask for Bill.

'65 CUTLASS, 2-DOOR, EXCELLENT condition. $1250 or trade Volkswagen. 385-6450.

1968 TOYOTA COROLLA, Pontiac, mags, 6 automatic 382-9617.

1956 PONTIAC, V-8, AUTOMATIC 4-door hardtop, tested. Good condition. Accept best offer. 478-2744.

'68 VOLKSWAGEN, LIKE NEW radio, gas heater, sunroof, tires, $1300. 385-0630.

SACRIFICE 69 PONTIAC 2 DOOR hardtop, power steering, power brakes, $1700. 385-2795.

'62 PONTIAC STATION WAGON V-8, automatic, $250 or offers 477-4745.

1962 CHEV. 2-DOOR, HARDTOP 327 automatic. Good condition $550. 383-2592.

1960 FALCON AUTOMATIC good motor and body, tested, $... 386-2393.

'63 BEL AIR, 283, STANDARD rebuilt motor, just tested. Offers. 652-3049.

1971 CHARGER, V-8, AUTOMATIC, low mileage. Many extras. Rock Bay. 384-3823.

1970 MONTEGO, 2-DOOR, HARDtop, V8, 25,000 miles, excellent condition. Phone 479-7013.

'65 DODGE POLARA, V-8, 4 Brel, $395. 592-6313 or 592-3122.

1958 AUSTIN, AS IS, $75 offers. Phone 386-0695 after 6 p.m.

Puzzle

59 Honey-makers
62 Favoring
...roval

...terday's Puzzle Solved:

...5 PETS AND SUPPLIES

...ULT SILVER MINIATURE ...odle, female, $50. White adult ...ale, $75. Champion sired white ...ppies, 1 black female pup. Registered and shots. Nanaimo ...-5848.

THE GREATER VICTORIA DOG ...EDIENCE TRAINING CLUB ...NOUNCES NO MORE REGISTRATIONS WILL BE ACCEPTED ...NTIL FURTHER NOTICE. ...2-7310.

MAYDON KENNELS ...gistered poodle puppies, black, white, $100. Terms. $25 monthly. Stud service available. 743-2493, ...uncan.

...VABLE 1 YR. OLD CAIRN ...rrier, female, spayed, shots, ...rmed. Available only to a family with children and a larged ...nced yard. $50. 385-1401.

...ABBITS — ONE CALIFORNIAN, three brown Martins $2 each. ...cker Spaniel cross puppy, all ...ack, 8 months, had shots, $10 to ...od home with children. 384-2209.

...EGISTERED SPRINGER SPAN... show stock, good hunting ...ock for sale. First come, first ...rved. 478-2880.

...UREBRED GERMAN SHEP...rd pups, plus Sheltie and Shep...rd mix. 479-7494.

...7 CHICKS, POULTRY, HATCHING EGGS, SUPPLIES

...AYING HENS FOR SALE. ...2-3379.

...28 LIVESTOCK SUPPLIES AND EVENTS

...HOROUGHBRED STALLION ON view to prospective breeders on ...unday, November 19 at 11 a.m. ...offee and donuts served. Alibahi's ...ime by Alibahi's Shadow sire of ...hadow's Dividend. Multiple stakes ...inner. 3 horses to track. Alto, ...onga Victory, Travelling Maggi. ...roven 100 per cent winners, show ...orses, Grand Champion winner ...NE '72. This stallion is well ...orth a visit. Disposition perfect. ...tanding at 880 Birch Rd., Deep ...ove 656-3698.

...ISPERSAL SALE — QUARTER ...orses, three gentle mares, yearling colt. Imported, top blood lines. ...xcellent opportunity show, pleasure. Arabian stallion, Arabian ...mare in foal, speciall priced as ...air, or separately. Bridleways, ...R.R. 1, Courtenay, 334-4231 eves.

...ORGAN BREEDERS — BROOD ...Mare, U.B.C. Melody 015234, ...hoice quality; and eighteen ...months old colt, "Delina Spring ...Ballad" 22559, excellent stallion ...prospect. Write M. F. Yerex, Mer...ville P.O. or phone 337-5038 eves.

FOR SALE OR LEASE
REGAL JEWEL
Thoroughbred stallion by Jet Jewel out of Man 'O War mare. Proven producer. Victoria Press, Box 231.

PASTURE — 4½ ACRES PARTLY ...reed, good fencing, small barn, water supply and septic tank. Metchosin area. Victoria Press Box ...270.

GOOD SADDLE HORSE. Trained Western and English. $200. Also Western breast collar, Western boots size 8. 652-2096.

REGISTERED APPALOOSA mare, bred to registered quarter horse due to foal May '73. Also black Shetland gelding. 658-8138.

BOX STALLS, PADDOCKS, PELLETS and hay. Close to trails. Black riding jacket, size 12-14. Chaps, 21"x34". 479-7308, 479-6583.

WILL SHARE HORSE FOR USE of fenced pasture, close to town. Phone 382-0347.

TOP QUALITY BUTCHER lambs. Kill your own. 477-5454 or 477-5719.

MILK QUOTA
For sale 1600 lbs. Milk Quota. Phone 743-2014, ask for Bob.

HAY FOR SALE, $65 TON, FOB Nanaimo. Write Ken Leach, RR 1 Okotoks, Alberta.

JERSEY STEER, 2 HOLSTEIN heifers. 2 other feeders. 748-8760, Duncan.

2 HEALTHY TOGGENBERG NANNY goats, 1540 McTavish Rd. 656-5105, 477-5834.

MORGAN ARABIAN GELDING for sale $200, phone after 5. 478-3575.

ANGUS HEIFER, 8 MONTHS, grain feed, open to offers. 478-3160.

BRED EWES FOR SALE. 658-8019

FOR SALE 2 PONIES, 1 SADDLE. 656-4493.

NICE 4-YEAR-OLD ¼-HORSE mare $275. 383-6692.

BUCKING HORSE RIDER FOR gentling. 658-5559.

FOR SALE BLACK MARE, 16.2 hands. Phone 656-2780, after 5 p.m.

FOR SALE: GOOD MILK COWS 652-1078.

ENGLISH SADDLE FOR SALE, almost new, $135. Phone 479-5175.

130 HEAVY EQUIPMENT AND MACHINERY

JOHN DEERE 440 CRAWLER loader with Dozer blade, winch and canopy. $3500. 656-4919.

INDUSTRIAL TYPE CLAYTON steam cleaner. Good working condition. $450. 479-5586.

135 FARM IMPLEMENTS

KUBOTA NEW TRACTORS 17 H.P., 21 H.P. and 26 H.P. all diesel, all live 3 pt hitch, turf or farm tread. Also used 359x350 John Deere track loader or 93A back hoe for 450 or 350 John Deere. Iron horse equipment — Bill 743-2318 or Harry 743-5012 or Derek 743-5551.

MASSEY-FERGUSON FARM. lawn and garden tractors. Light construction machinery. Your local dealer. M and H Tractor and Equip. Ltd. 6429 Pat Bay Hwy 652-1752

150 CARS FOR SALE

1967 RANCHERO WITH CANOPY. Open for offers. Phone 385-2783.

1965 BUICK SPECIAL 6 CYLINDER, 4 door, $650. 383-0897.

150 CARS FOR SALE

THREE POINT MOTORS

'72 CORTINA 2000 4-DOOR SEDAN, LESS THAN 9,000 MILES $2195

'71 TOYOTA CORONA MK II ONLY 10,000 MILES $2595

'70 ENVOY 1600. LESS THAN 15,000 MILES $1695

'69 BUICK GS 400 2-DOOR HARDTOP, AUTOMATIC, POWER STEERING, POWER BRAKES, RADIO $2795

'69 AUSTIN MINI 1000 TWIN CARBS $1295

'68 AUSTIN 850 MK II $995

'67 CHRYSLER NEWPORT. FULLY EQUIPPED AND WELL MAINTAINED $1495

'68 RAMBLER REBEL. LESS THAN 30,000 MILES $1395

'66 PONTIAC WAGON PARISIENNE WITH AUTOMATIC, POWER STEERING, POWER BRAKES, RADIO $1495

'65 RAMBLER 770. RECONDITIONED $1195

THREE POINT MOTORS
The friendly personality at Government and Hillside.
385-6737

EVERYONE KNOWS
BRIAN HOLLEY'S
PRICES ARE LOW
SAVE and COMPARE

CORTINA
68 CORTINA G.T. 2 door $1299
68 CORTINA G.T. 4 DOOR $1355

VAUXHALL
67 VAUXHALL 2 DOOR $755
66 VAUXHALL 2 DOOR $585

VOLVO
68 VOLVO 144S 4 DOOR $2325
67 VOLVO 122S STN. WGN. $1797

FIAT
71 FIAT 124 4 DOOR $2345
70 FIAT 124 STN. WGN. $1955

BRIAN HOLLEY MOTORS
VOLVO — FIAT — LOTUS
SERVICE — PARTS — SALES
12 HOURS DAILY
8 A.M. TO 8 P.M.
3319 Douglas at Cloverdale
Phone 384-1161

'71 DODGE COLT, 4-DOOR sedan, mint condition, various options, chrome wheels, fog lights, radio, etc. low mileage. Steal $2,175 or best offer. 598-3189.

1968 BUICK SPECIAL, AUTOMATIC, mileage 44,600, equipped with snow tires, one lady owner. 382-0580.

1963 PONTIAC 2-DOOR HARDTOP, V-8, automatic. Best offer. Metro, 386-3519.

'64 ANGLIA STATION WAGON, runs well, new tires. Call 384-5097 or 477-1922.

'59 CHEV., 6 CYLINDER, STANDARD, just tested, $100. Phone 385-8000.

1964 CHEV. SUPER SPORT, chromies and wide ovals, in good shape. $700. 383-6016, or 386-9730.

1965 CHEVY II SEDAN, EXCELLENT condition, 6 cylinder. 478-6274 after 4:30 p.m. $900.

1965 PARISIENNE, 4 DOOR hardtop, power steering, power brakes, automatic, $950. 384-8746.

1966 BUICK RIVERIA. IMMACULATE condition, all power. 652-2413, ask for Bill.

'65 CUTLASS, 2-DOOR, EXCELLENT condition. $1250 or trade for Volkswagen. 385-6450.

1968 TOYOTA COROLLA, 1957 Pontiac, mags, 6 automatic. 382-9617.

1956 PONTIAC, V-8, AUTOMATIC, 4-door hardtop, tested. Good condition. Accept best offer. 478-2744.

'68 VOLKSWAGEN, LIKE NEW, radio, gas heater, sunroof, new tires, $1300. 385-0630.

SACRIFICE 69 PONTIAC 2 DOOR hardtop, power steering, power brakes, $1700. 385-2795.

'62 PONTIAC STATION WAGON, V-8, automatic, $250 or offer. 477-4745.

1962 CHEV. 2-DOOR, HARDTOP, 327 automatic. Good condition. $550. 383-2592.

1960 FALCON AUTOMATIC, good motor and body, tested, $200. 386-2393.

'63 BEL AIR, 283, STANDARD, rebuilt motor, just tested. $250. Offers. 652-3049.

1971 CHARGER, V-8, AUTOMATIC, low mileage. Many extras. 2520 Rock Bay. 384-3823.

1970 MONTEGO, 2-DOOR, HARDTOP, V8, 25,000 miles, excellent condition. Phone 479-7013.

'65 DODGE POLARA, V-8, 4 BARREL. $395. 592-6313 or 592-3122.

1958 AUSTIN. AS IS. $75 OR offers. Phone 386-0695 after 6 p.m.

150 CARS FOR SALE

McCALLUM MOTORS
—DATSUN — VOLVO—
YATES AT COOK
386-6168

1966 BUICK Le Sabre 4-door hardtop. V-8, automatic, power steering, power brakes, power windows, radio. A real nice running car $1395

WE INVITE COMPARISON

1970 TOYOTA MK II sedan. Automatic transmission, AM-FM radio. Real clean condition $2195

ON THE SPOT FINANCING

1972 CELICA hardtop, radio, white with red leather interior. Real sharp $2895

WE DYNO-CHECK LATE MODELS

1971 DATSUN 1200 fastback, radio $1795

ALL CARS GOV'T TESTED

1969 BEAUMONT Station wagon. V-8, standard transmission. Priced at $2095

McCALLUM MOTORS
DATSUN — VOLVO
YATES AT COOK
386-6168

SUBURBAN
N
O
R
T
H
ON DOUGLAS

YOUR CORTINA—CAPRI CORNER

68 FORD 4-dr. $1095
68 MONTEGO $1995
67 PONTIAC 2-DR. $695
67 CHEV. 4-DR. $895
67 DODGE 4-DR. $795

GENUINE FORD PARTS and SERVICE

66 FORD 4-DR. $895
65 CONSUL $695
65 PONTIAC 4-DR. $595
65 FORD convert. $295

L—E—A—S—E
Short and long term on all MAKES

SUBURBAN
On Douglas
Wide open till 10 p.m.
Monday to Friday
6 p.m. Saturday
386-6131

FREDERICK MOTORS
LOW MILEAGE SPECIALS

'70 CADILLAC Eldorado full power equipped and air. 22,000 miles $6895

'71 CHEVROLET Vega station wagon. 4-speed transmission, del. trim 4500 miles $2495

'60 FALCON station wagon rebuilt engine and transmission $495

YOUR SUZUKI DEALER
616 Queens Ave. 383-6632

'65 PARISIENNE, 2 DOOR HARDTOP, automatic, 396, radio, power steering, power brakes, good condition. Asking $1150. 479-5146.

1960 PEUGEOT 403. TESTED, $225. 598-3475.

1963 DODGE STANDARD 6 CYLinder, $300. 479-4125.

1970 TOYOTA SPRINTER, VERY good condition, tape deck, 384-5080.

1953 CHEV, RUNNING, GOOD for parts, best offer. 386-0827.

1965 EPIC. EXCELLENT CONDITION, moving east. 385-0290 after 5.

'61 FORD, 4-DOOR SEDAN, standard. Phone 658-8096.

'62 PONTIAC, GOOD WORKING condition. 479-4531 after 5 p.m.

1963 CHEV SEDAN. 385-5860.

1955 PONTIAC STATION WAGON. 385-5860.

1963 RAMBLER STATION wagon. 385-5860.

1960 FORD FAIRLANE 500, 6 cylinder station wagon. 385-5956.

1967 PLYMOUTH 4-DOOR SEDAN automatic V-8. $750. 385-5956.

1965 FORD FAIRLANE 2-DOOR hardtop, automatic. 385-5860.

'71 TOYOTA, $1375 479-7847

150 CARS FOR SALE

G G G G G G G G G G G
C C C C C C C C C C C
A A A A A A A A A A A
S S S S S S S S S S S

GARDEN CITY AUTO SALES LTD.
2978 DOUGLAS ST.
383-1931

1968 CORVETTE ROADSTER 350, V-8, 4-SPEED AM-FM RADIO AND ALL OTHER CORVETTE OPTIONS. FINISHED IN MATADOR RED WITH CONTRASTING BLACK INTERIOR AND TOP.

1968 CORVETTE STING-RAY EQUIPPED WITH 427, V-8, 4-SPEED TRANSMISSION, POWER WINDOW, POWER BRAKES, AM-FM RADIO. OFF ROAD EXHAUST RALLY WHEELS, FINISHED IN SILVER GREY WITH BLACK INTERIOR AND TOP.

1969 SATELLITE GTX CONVERTIBLE EQUIPPED WITH 440, V-8, 4-SPEED TRANSMISSION, POWER BRAKES, RADIO AND POWER TOP. FINISHED IN METALLIC GREY WITH BLACK INTERIOR AND TOP. A HARD MODEL TO FIND.

1967 BEAUMONT SD 396 2-DOOR HARDTOP EQUIPPED WITH POWER STEERING, POWER BRAKES, RADIO AND BUCKET SEATS FINISHED IN DARK BLUE WITH MATCHING INTERIOR, STYLED STEEL WHEELS AND DUAL EXHAUST.

1971 MUSTANG MACH I, 2-DOOR HARDTOP. A BEAUTIFUL LOW MILEAGE CAR IN NEW CONDITION. EQUIPPED WITH 351 4-BARREL AUTOMATIC, POWER STEERING, POWER BRAKES AND RADIO. FINISHED IN ERMINE WHITE WITH RED INTERIOR.

1970 MUSTANG MACH I 2-DOOR HARDTOP EQUIPPED WITH V-8, AUTOMATIC, POWER STEERING, POWER BRAKES, RADIO AND ALL OTHER OPTIONS. FINISHED IN MATADOR RED WITH CONTRASTING BLACK INTERIOR. DRIVE IT HOME TODAY.

1967 CAMARO 2-DOOR HARDTOP. EQUIPPED WITH 327, 4-SPEED TRANSMISSION. FULLY RECONDITIONED AND READY TO GO. FINISHED IN AQUA BLUE WITH CONTRASTING INTERIOR.

1969 OLDSMOBILE 442 CONVERTIBLE. FINISHED IN DEEP GREEN WITH BLACK INTERIOR, EQUIPPED WITH V-8, AUTOMATIC, POWER STEERING, POWER BRAKES, POWER WINDOW AND RADIO. A BEAUTIFUL AUTOMOBILE.

ALL CARS GOV'T TESTED FOR YOUR PROTECTION "WARRANTY ON ALL CARS"

"MAKE YOUR OFFER TODAY"

GARDEN CITY AUTO SALES LTD.
2978 DOUGLAS ST.
383-1931

G G G G G G G G G G G
C C C C C C C C C C C
A A A A A A A A A A A
S S S S S S S S S S S

'55 CHEVY, 2-DOOR HARDTOP, 327, Vette cam and solids, Smiths tach and gauge. 715 Holley, Hurst shifter, mags, new rubber. Phone 748-8479 Duncan after 5:30 p.m. weekdays. 246-9743 anytime weekends.

ONLY 25,000 MILES ON '67 COUGAR, excellent condition, V-8 console automatic, power steering, power brakes, radio, best offer. Closest to $2250. 592-0078.

CHRISTMAS PROJECT REASSEMBLE my 1957, 300 h.p. Austin. $2000 invested. Offers to $700. 385-2549, 5-8 p.m.

1970 FORD CUSTOM SEDAN, 6, automatic. Immaculate condition. Low mileage. Sacrifice, $1995. 477-9403.

1969 CAMARO 350 CONVERTIBLE. $2495. Financing can be arranged. 477-4206.

BARGAIN
1965 Pontiac, good shape, V-8 automatic powered, radio. 388-7463.

'59 BUICK, HARDTOP, LICENSED, tested, $200. 386-8506 after 5.

1962 FORD STATION WAGON, new tires, windshield, tested. $225. 598-1627.

TRANSPORTATION SPECIAL, '64 Pontiac station wagon, V-8 standard, $395 or best offer. 382-1728.

EXECUTIVE DRIVEN '67 DODGE convertible, 47,000 miles, must sell. $1200 or best offer. 382-1728.

SACRIFICE '66 BUICK FULL power, tested, $775 or best offer, 382-1728.

'57 CHEV 2-DOOR HARDTOP, V-8 automatic, chromies, needs paint, $475. 383-8202.

1965 COMET 2-DOOR HARDTOP, 4 new tires, 4-speed. Tested Oct., '73. $1500 or best offer. 382-8817.

ONE CAR MUST GO: '69 FORD wagon or '68 Camaro. Each 31,000 miles, automatic, offers. 652-2859.

'65 BEAUMONT, V-8, 4-DOOR. Phone after 5, Friday, 478-3407.

1957 PONTIAC SEDAN. GOOD condition. 385-5118.

150 CARS FOR SALE

METRO
TOYOTA
LTD.

FRESH TRADES

72 DODGE CHALLENGER, 2-DR. HTP.
72 CHEVY NOVA, AUTO.
71 VEGA, AUTO.
71 SKYLARK, FULLY EQUIPPED.
71 VEGA, 4-SPD.
71 CHEVY NOVA, V-8, AUTO.
71 TORINO, ½-DR. HTP.
70 DODGE DUSTER, 4-SPD.
70 MAVERICK AUTO.
70 CHEV CONV'T
69 MUSTANG, 4-SPD.
69 SKYLARK CONV'T.
69 RANCHERO AUTO.
69 VESTA CRUISER WGN.
69 CAMARO AUTO.
69 FORD FAIRLANE WGN.
69 THUNDERBIRD PREMIUM.
69 COUGAR AUTO.
69 BUICK SKYLARK, 2-DR. HTP.
69 MUSTANG, SIX CYLINDER, ATUO.
69 OLDS CUTLASS S
68 PLY. SATELITE, 2-DR. HTP.
68 FORD FASTBACK
68 FORD FAIRLANE AUTO.
68 FURY II SEDAN, AUTO.
67 THUNDERBIRD, 4-DR. LANDEAU
67 CAMARO RALLY SPORT, AUTO.
67 CHEVELLE AUTO.
67 COMET SEDAN, V-8, AUTO.
67 PLYMOUTH HTP. BUCKETS.
66 CHEVELLE HTP. V-8 AUTO.
66 FORD HTP. PREMIUM
66 GALAXIE HTP.
66 FORD CONV'T 428 — 4 SPD.

FRESH IMPORTS

72 TOYOTA 1600 WGN., AUTO.
72 CELICA MAGS, LOW MILEAGE.
72 TOYOTA 1600 COUPE, AUTO.
71 TOYOTA COROLLA 1200
71 DATSUN 240-Z, 2 TO CHOOSE FROM
71 DATSUN 1600 SEDAN, RADIO
71 ALFA ROMEO SEDAN
70 ROVER T.C.
70 DATSUN P.U. CANOPY
70 V W WESTFALIA CAMPER
70 DATSUN 1600 SEDAN
70 MARK II HTP. AUTO.
70 DATSUN 1600 WGN.
70 DATSUN 1600, AUTO.
69 SUNBEAM SEDAN
69 VAUXHALL, AUTO.
69 ROVER T.C.
69 DATSUN WGN.
69 DATSUN 1600, 4-DR. 2 TO CHOOSE FROM
68 CROWN, AUTO., RADIO
68 VAUXHALL VIVA, AUTO.
68 TOYOTA COROLLA SEDAN
67 DATSUN P.U.
67 SUNBEAM ALPINE
66 VW BEETLE
66 ENVOY STN WGN.

REMEMBER AT METRO ALL REASONABLE OFFERS WILL BE ACCEPTED.

100% FINANCE AVAILABLE.

ALL UNITS ARE GOV'T. SAFETY INSPECTED AND WINTERIZED FOR YOUR PROTECTION.

METRO TOYOTA LTD.
624 FINLAYSON
386-3516 386-3517

150 CARS FOR SALE

S S S S S S S S S S S
S SPEEDWAY S
S VOLKSWAGEN S
S PORSCHE S
S AUDI S

TEST DRIVE
AUDI
HERE TODAY

VW CLEARANCE ON A FEW REMAINING DEMOS AND A LIMITED NUMBER OF BRAND NEW 1972 VWs.

1971 VW 1600 Beetle. Fabulous buy at $1695

1964 VW Notchback wagon $795

1969 VW convertible, 4-speed. Top condition. This model features an insulated convertible top $1995

1969 VW Fastback. Fuel injected, fully automatic, radio. $1695

1970 VW Super Beetle $1595

1969 VW Beetle, radio $1495

1968 VW de luxe Beetle, radio $1195

1967 VW Beetle $995

1961 VW Beetle $595

1959 VW Beetle $395

FOR 19 YEARS UNDER THE REVOLVING VOLKSWAGENS
BOTH SIDES OF YATES
385-2415

P P P P P P P P P P P
P P P P P P P P P P P

PLIMLEY
SINCE 1893

1972 DATSUN 1200 Coupe, radio $2195
1972 CORTINA G.T., radial tires, radio $2595
1972 TOYOTA 1600 $2695
1971 VW $2195
1970 ROVER 2000 TC $3195
1969 DATSUN Coupe $1395
1969 TOYOTA Corolla $1395
1969 MINI Station Wagon $1095
1968 RAMBLER 2-door Coupe $1095
1968 AUSTIN 1800 $1695
1968 FIREBIRD, V-8, automatic transmission $1995
1966 ACADIAN $1345
1965 VALIANT Barracuda $1495
1964 BUICK hardtop $1195
1964 RAMBLER 4-door, automatic transmission $595
1963 FORD, automatic transmission $595
1962 STUDEBAKER Station Wagon, automatic, transmission $445
1962 CHEV., automatic transmission $595

PLIMLEY
YOUR SPORTS CAR HEADQUARTERS
1010 Yates 382-9121

P P P P P P P P P P P
P P P P P P P P P P P

1966 FORD FAIRLANE 500 2-door hardtop, automatic, power brakes and power steering, well maintained, 53,000 miles only, asking $1200. 384-2610, after 5.

'69 PONTIAC 2-DOOR HARDTOP, automatic, power steering, radio, one owner. Offers. 592-4209.

1963 PLYMOUTH AUTOMATIC. Excellent condition $550 or best offer. Metro, 386-3519.

1963 FORD FAIRLANE 2-DOOR hardtop, bucket seats, $395 or nearest offer. 478-4515.

1962 DODGE DART STATION Wagon, V-8, automatic. Any reasonable offer considered. 479-5067.

'68 CORTINA GT, VERY GOOD condition. 386-3836 after 5.

TAKE OVER PAYMENTS ON good repossessed cars. 382-3567.

1970 MAVERICK, 6-CYLINDER, standard, $1,500 firm. 656-4149.

'61 METEOR, 6 CYLINDER, standard, $60. Phone 382-6380.

'69 Z28, 350 MOTOR 383-2520

150 CARS FOR SALE

—HORWOOD MAZDA—
—1973 MAZDAS—
—HERE NOW—

BIG SAVINGS ON A LIMITED NUMBER OF 72 MODELS

P.S. ALSO A FEW REMOS LEFT.

59 CHEVELL MALIBU hardtop, V-8, automatic. Pale blue with custom trim $2295

68 FIREBIRD 400 sport coupe. An immaculate unit with automatic power steering and brakes, bucket seats, blue with white vinyl top. $2495

68 BEAUMONT convertible 350, V-8, automatic, radio, mint green metallic with white top. ONLY $1995

69 VAUXHALL VIVA de luxe 4-door sedan. Exceptional transportation $ 995

59 CHEVROLET Parkwood wagon, automatic $ 295

63 CHEVY II wagon, good transportation 595

68 MGB Roadster. Very hard to find model. ONLY $1695

66 VAUXHALL VICTOR wagon 4-door model, very handy $ 995

70 PLYMOUTH Duster 340, hardtop, new radial tires. A real showy car. Only $2495

66 VOLKSWAGEN Beetle. Tested and ready to go $895

69 DATSUN 510 sedan. Radio, automatic, one local owner. $1895

70 AUSTIN 1300 AMERICA. A local one owner car with only 18,000 miles. Save at $1595

71 MGB Roadster. Factory mags. Beige with matching interior $2895

65 ROVER 2000 sedan. A British sport sedan in excellent condition $1295

71 MAZDA station wagon, radio. Only 13,000 miles $1795

69 CHEVROLET pickup ¾-ton with split rims, V-8, engine and automatic transmission. Only $2895

67 ACADIAN station wagon, nice unit with an economical 6-cylinder engine. Finished in powder blue metallic with matching interior. Save on this one! $1195

64 ANGLIA 105E 2-door sedan. This would make a dandy second car $695

67 ALPINE Roadster, a real clean car with both hard and soft tops. $1495

68 CORTINA G.T. sedan, radio, tach, cherry red with black interior $1395

72 MAZDA 1800 pickup fitted with a new camper. Sleeps 4, stove and fridge. Only $3595

71 TOYOTA station wagon. This handy little unit is exceptional. Priced to clear $1795

69 MAZDA 1500 sedan. Economical 4-cylinder engine, 4-speed transmission, power disc brakes, and reclining seats. Save at $495

63 HILLMAN STATION wagon. Automatic transmission. One owner, exceptionally clean unit. $695

—HORWOOD MAZDA—
385-1451
Johnson and Blanshard

'72 MAZDA PICKUP; '72 TOYOTA pickup; '72 INT. SCOUT; '71 GREMLIN; '70 TOYOTA; '67 REBEL; HONDA FOUR. MOTORCYCLES and CARS in TRADE.
LES BLOW'S
(BRITISH MOTORS)
2940 DOUGLAS
384-7843

1970 CUTLASS SUPREME CONVERTIBLE, power steering, power brakes, automatic transmission, only 25,000 miles $3,200. 652-2961.

PRIVATE SALE. 1968 MUSTANG Fastback, 3-speed automatic, V-8, 289, good condition, reasonable offers. 592-9527.

CHEVELLE MALIBU 1970 2-door hardtop, V-8, power steering, 29,000 miles. Offers to $2600. 382-1647.

1968 CHEV IMPALA, 327, 2-DOOR hardtop, $2200 or nearest offer. 656-1551.

SACRIFICE, CHEAP, 1962 CHEV. GOOD TRANSPORTATION, 382-0876.

'59 PONTIAC, EXCELLENT RUNning condition, tested, $200. 382-1562.

1972 MAZDA R100, VINYL TOP, 4 speed, radio, excellent condition. 383-2950.

1964 FORD SEDAN. V-8 MOTOR. Standard. Good condition. $500. 478-8167.

1969 VOLKSWAGEN
Automatic stick shift. 382-2052 evenings.

TESTED, 1961 TRIUMPH, 52,000 miles, good body and interior. $275. 388-7120.

1969 VOLKSWAGEN DELUXE. Excellent condition. Phone 385-2403 or 386-0888, after 6 p.m.

1967½ CORTINA G.T. IMMACULATE, new paint, belted tires, radio, $995. 479-7482.

1969 SWINGER. CAM, HEADERS, $2100 or best offer. Must sell this week. 479-1376 between 5-7 p.m.

1964 COMET V-8 STANDARD. Best offer. Metro. 386-3519.

150 CARS FOR SALE

SSSSSSSSSSSSSSSSSSSSSSS
&
HHHHHHHHHHHHHHHHHH

FRESH!! HARD
TO GET USED TOYOTAS

1972 TOYOTA Hilux ½-ton pickup, 2,000 miles, air-ride shocks $2395

1970 TOYOTA Corolla, automatic transmission $1595

1971 TOYOTA Corolla 1600 coupe, 19,000 miles $2195

1970 TOYOTA Corona Mk II 2-door, automatic transmission $2395

1965 TOYOTA Crown 4-door sedan, standard transmission $695

DOMESTICS and IMPORTS

1971 PINTO 2-door sedan 4-speed, radio $1995

1971 MAZDA ½-ton pickup $1895

1971 FIRENZA 2-door, 4-speed, radio, 200 cc engine $1795

1969 METEOR MONTCALM 2-door hardtop, A.T., P.S., P.B., radio $2295

1967 RAMBLER DPL 2-door hardtop, power steering, power brakes, radio $1495

1967 SUNBEAM 4 door sedan, automatic transmission $795

1967 FORD FALCON 4 door sedan, 6 cylinder, automatic, 28,000 miles $1395

1967 PONTIAC station wagon, 6 cylinder, standard transmission $1395

1966 RAMBLER American $1095

1965 DODGE V-8 4-door sedan $795

1964 FORD Falcon 2-door, 6 cylinder, automatic transmission $695

1964 RAMBLER American $595

1960 CADILLAC 4-door hardtop. V-8, fully powered. $795

—$195 SPECIALS—

61 HILLMAN $195
58 PONTIAC $195
55 CONSUL

MANY MORE where MORE
TOYOTAS ARE SOLD!

SAUNDERS & HITCHMAN

2040 Cadboro Bay Rd.
at Fort and Foul Bay
592-2471

SSSSSSSSSSSSSSSSSSSSSSS
&
HHHHHHHHHHHHHHHHHH

1959 OLDSMOBILE DYNAMIC 88 black. 4-door hardtop. Automatic transmission. Power steering, power brakes. Good condition. New tires and exhaust. Tested. Best cash offer. 385-3580, evenings only.

1964 TRIUMPH
Herald sedan. Gleaming red exterior and immaculate white leatherette interior. This second owner car has 66,000 miles, is in excellent condition and selling at $500. 1050 Pentrelew Place.

57 BUICK, SPECIAL, TESTED 'til 73, Good tires, body and interior in good condition. Mechanically sound. Needs wheel alignment. $200. firm. 598-5798.

1968 FAIRLANE CUSTOM 500 four-door sedan, 302, automatic, new battery, radio, excellent condition. Family car Cheap. $1050. 382-8670.

1967 FORD RANCH WAGON 390 V-8 automatic, power steering, power brakes, runs well, requires some body work. $595 or best offer. 479-8120.

CHEV STATION WAGON 1960. 9 passenger, V-8, auto. extras. Low mileage, excellent body and mechanical. See to appreciate. Make an offer. 2934 Dean. 598-3538.

1969 RENAULT R8 FOUR-DOOR, bucket seats, 4-speed synchro, radial tires, disc brakes, tested, radio. Excellent lady's car. Only $1275. 382-8670.

1962 PONTIAC CONVERTIBLE, mag wheels, tape deck, $450 or trade for Volkswagen of same value. 598-1558.

'71 PLYMOUTH DUSTER, BIG 6, automatic, power steering, radio, undercoated, 13,000 miles, top condition, $2,600. 658-8163.

1966 FIAT 750 BUCKET SEATS, 4 speed, tested, snow tires, radio, excellent condition $595, or best offer 382-2905.

SACRIFICE
1971 Datsun 510 G.T. tach, console, chrome reverse etc. etc. First $2100 takes. 656-2364.

TRANSPORTATION SPECIAL, 1959 Plymouth 2 door, power steering and brakes, $100. 479-6859. 502 Ridgebank.

1962 OLDSMOBILE SUPER 88, hardtop, good condition, automatic, Offers. 656-4745.

'60 PONTIAC, RELIABLE TRANSPORTATION, reasonable price. 383-3587 after 5.

'69 AUSTIN 1100, NEW SNOW tires, good shape, offers. 385-6264 or 592-4377.

'65 VOLKSWAGEN BEETLE, DE luxe new motor and clutch, radio, excellent condition. 479-2798.

1964 VALIANT V-100. AUTOMATIC transmission, big 6 motor. 477-5261.

'58 CONSUL, GOOD CONDITION, $150 or nearest offer. 383-9904.

1959 V.W. SEDAN. TESTED until Sept. '73, $350, 477-2290.

'57 ZEPHYR, MAGS, TACH, stick, good condition. 656-4946.

1961 RENAULT, $150 FIRM. 383-9132.

1962 ENVOY $400., GOOD SHAPE; tested. Phone 477-5856.

150 CARS FOR SALE

CORNELL
"CHEVROLET COUNTRY"

"PUTTING YOU FIRST
KEEPS US FIRST"

BUYER BENEFITS!!

—Free exchange privilege
—2-year written warranty with every car
—Take it to your favorite mechanic
—All cars gov't tested
—100% financing

DOMESTICS

1972 CHEV. IMPALA custom 2-door hardtop, 350 V-8, turbo hydromatic, power steering, power brakes, radio, vinyl roof $4495

1972 CADILLAC sedan de ville, full power equipped with factory air. A true luxury automobile with only 10,200 miles. $8495

1970 OLDSMOBILE Royale 2-door hardtop. Full power equipped with factory air, in immaculate condition $3895

1970 CHEVY NOVA 4-door, 6, automatic, radio. Finished in beautiful blue with matching blue interior. Only 11,000 miles $2495

1969 PONTIAC 4-door sedan, 350 V-8 automatic, power steering, power brakes, radio. Two-tone paint $2595

1968 MERCURY Comet 2-door hardtop, 351 V-8, automatic, power steering, power disc brakes, radio. White with black vinyl roof $2195

1968 IMPALA 2-door hardtop 327, V-8, automatic, power steering, radio. White with black vinyl roof and matching black interior $2195

1968 BEAUMONT 2-door hardtop, 327, V-8 automatic, power steering, radio. $2295

COMPACTS

1972 DODGE Dart Swinger hardtop, 318 V-8 automatic with radio $3595

1970 HORNET 4-door 6, standard with radio. Economy $2195

1969 COUGAR convertible 351, V-8, automatic, power steering, power disc brakes, radio, console $2895

1966 ACADIAN 2-door hardtop, 6, automatic, radio $1595

1965 VALIANT 200 6, automatic, radio $1095

SPORTS

1972 CAMARO 2-door hardtop, 350 V-8 automatic, power steering, power brakes, radio, console. Vinyl roof $4195

1971 FIREBIRD 6, automatic, with radio $3195

1969 CAMARO 2-door hardtop, 350 V-8 automatic, power steering, power brakes, radio, factory air $3295

1969 CAMARO 2-door hardtop, 250, 6, Turbo hydromatic, radio $2695

1969 MUSTANG 2-door hardtop, V-8, automatic, radio $2695

IMPORTS

1972 VOLKSWAGEN 411 4-door sedan, automatic, radio, only 1700 miles. New price $4100 $3495

1969 EPIC 4-door sedan $1295

1970 KARMANN GHIA hardtop. A real sporty car $2395

1964 MGB convertible $695

CORNELL CHEV-OLDS
3050 DOUGLAS STREET
(Opp. Mayfair)
385-5777—'til 9 p.m.

150 CARS FOR SALE

McCALLUM MOTORS
DATSUN — VOLVO
COLWOOD DIVISION
COLWOOD CORNERS
478-5622

1972 DATSUN sport pickup. Only 150 miles. Last '72 model sport truck.

1967 OLDSMOBILE Delta "88" 4-door hardtop. Fully power equipped.

1971 DATSUN 1200, radio, 22,000 miles.

1971 CORTINA 4-speed, radio.

1971 VOLKSWAGEN 4-speed radio.

1965 DATSUN ½-ton pickup. Only 40,000 mile.

1969 FORD LTD, 2-door hardtop. Fully equipped.

1967 BUICK Skylark 2-door hardtop. A real beauty.

1964 DODGE, 4-door sedan. Fully equipped. V-8, automatic, power steering, power brakes, radio. A real nice buy.

1966 RAMBLER AMERICAN 330 4-door sedan with rebuilt engine.

1960 GMC ½-ton pickup and camper. Real special for this weekend.

1969 FORD, 4-door sedan. V-8, automatic, radio, real buy at $1495

1971 GMC ¾-ton and camper.

1970 AUSTIN 850 wagon, a real buy!

1969 RENAULT, also in new car condition.

BANK RATE FINANCE
ALL CARS TESTED

DATSUN — VOLVO
COLWOOD DIVISION
478-5622

DE PAPE
MOTORS

REMEMBER
IF YOU BUY BEFORE
SEEING US YOU MAY
HAVE PAID TOO
MUCH

1971 MUSTANG MACH I
Recently traded local Fastback. All the features you want. Power steering, power brakes, radio and tape console, automatic fold-down rear seat. Rear defroster. Full instrumentation. Only 13,000 miles.
SPECIAL $3895

1969 ALFA ROMEO
This 1750 Berlina 4-door sedan finished in British Racing Green is in top condition. 5-speed transmission radial tires and only 29,000 miles. A local car being offered today at $2895

1967 AUSTIN 1100
A real good station wagon with only 51,000 miles. An ideal second car or one to start out in. Standard transmission, radio, snow-tires. $995

1969 LINCOLN CONTINENTAL
This luxurious 2-door hardtop has been very well cared for. Sky blue with royal blue leather interior. Sports such options as automatic transmission, power steering, power brakes, power seat and windows. AM and FM stereo radio, factory air conditioning. Sold new $11,000.
SPECIAL NOW $4195

1966 CHRYSLER WINDSOR
Deep metallic green with white vinyl roof. A one owner local 2-door hardtop, power steering, power brakes, radio, rear defroster, radial tires, 383 V-8. Very well cared for and maintained. $1495

MANY, MANY MORE
GOOD BUYS
TO CHOOSE FROM

DE PAPE MOTORS LTD.
847 YATES 384-8035

WILLE MOTORS

71 DODGE Colt $1795
70 GTX beefed 440 $3295
69 FIREBIRD, 350, A.T. $2695
69 CUDA, 23,000 miles $2295
69 SPORTS Satellite 2-dr. Ht. $2295
63 VOLVO B-18 Sports $ 995
69 MACH I, must see! $2595
68 BUICK Riviera $3695
68 MUSTANG G.T., 4-sp. $2295
66 WILDCAT 2-dr. Ht. $1495
66 CALIENTE, 56,000 miles $1295
64 VALIANT conv't. $ 795

NOW ON WINTER
hours: 9 a.m. to 6 p.m.
3240 Douglas 382-2313

HORWOOD MOTORS
ECONO-LOT

61 CHEV. S.W. V-8 $95
60 MERC. pickup $595
63 PONTIAC, A.T., P.S., P.B. $545
64 PONTIAC, A.T. $695
65 ENVOY $595
62 FALCON $275

ANYTHING TAKEN IN TRADE
385-1451
825 PANDORA AVE.
(across from B.C. Hydro)

'68 BONNEVILLE WAGON
8-passenger, $9,500 new, must sell, $2,500. Premium condition, full power equipped including factory air conditioning. AM-FM tape. 478-4081.

1958 VAUXHALL STATION wagon, $200. Checked thoroughly by local garage, found in good running condition. 592-9270, 9-5 p.m.

1965 CHRYSLER WINDSOR 4-door sedan, in excellent condition. New tires and heavy duty suspension. Ideal car for towing trailer. $950. 478-3784.

150 CARS FOR SALE

ENSIGN

CHRYSLER PLYMOUTH

DOWNTOWN

YATES at COOK

PLYMOUTH

CHRYSLER

DODGE TRUCKS

SALES AND SERVICE

SALE PRICES

ON

1972

CARS and TRUCKS

NEAR NEW

1972

VALIANT sedan, big 6 motor, automatic, power steering, radio, rear window defogger, whitewalls, wheel covers, bumper guards, vinyl seats.

$3292

SALE PRICE

NEAR NEW

1972

VALIANT DUSTER sport coupe. Big 6 motor, automatic, power steering, radio with rear seat speaker, rear window defogger, vinyl seats with centre arm rest, whitewalls, wheel covers, vinyl roof.

$3494

SALE PRICE

NEAR NEW

1972

Plymouth Satellite custom sedan. V-8 motor, automatic, power steering, power disc brakes, custom radio, rear window defogger, whitewalls, wheel covers, vinyl roof.

$3898

SALE PRICE

NEAR NEW

1972

PLYMOUTH custom Suburban 9-passenger station wagon. V-8 motor, automatic, power steering, power brakes, custom radio, roof luggage rack, assist handles, white walls, wheel covers.

$4995

SALE PRICE

BRAND NEW

1972

PLYMOUTH FURY station wagons, fully equipped units with V-8 motor, automatic transmission, Power steering, power disc brakes.

CHOOSE

FROM

5 ONLY

PRICED FROM

$3993

SALE PRICE

ENSIGN

CHRYSLER PLYMOUTH

DOWNTOWN

YATES at COOK

OPEN WEEK DAYS

till 9 p.m.

386-2411

150 CARS FOR SALE

ENSIGN

CHRYSLER PLYMOUTH

DOWNTOWN

YATES at COOK

PLYMOUTH

CHRYSLER

DODGE TRUCKS

SALES and SERVICE

SALE PRICE

ON

USED CARS

FREE

SNOW TIRES

WITH

EVERY CAR

ADVERTISED

BELOW

62 CHRYSLER
64 PLYMOUTH FURY
65 CHEV. SEDAN
65 CHEV. IMPALA
65 DODGE WAGON
65 CHEV. SEDAN
66 COMET SEDAN
66 PONTIAC PARISIENNE
66 FORD LTD.
67 CHRYSLER
67 PONTIAC SEDAN
67 COUGAR Htop
67 PLY. FURY CONV.
68 CHEV. SEDAN
68 CHRYSLER
68 CHRYSLER WAGON
68 PLYMOUTH G.T.X.
69 COUGAR
69 PLY. FURY
69 BARRACUDDA
69 CAMARO CONVERT.
69 CHEVELLE 300
69 CHRYSLER
70 MERC. MONTEGO
70 DODGE MONACCO
70 PLY. FURY
70 JAVELIN Htop.
71 CHEVELLE HTOP
71 CHRYSLER WAGON
71 CHRYSLER HTOP
72 PONTIAC CATALINA

IMPORTS

67 SUNBEAM ALPINE
68 TOYOTA CROWN
70 CORTINA G.T.
71 CORTINA
71 FIRENZA 2000
71 AUSTIN AMERICA
71 TOYOTA COROLLA
72 CORTINA 20000

ENSIGN

CHRYSLER PLYMOUTH

DOWNTOWN

YATES at COOK

OPEN WEEK DAYS

till 9 p.m.

386-2411

1967 FLEETWOOD Cadillac sedan, loaded including factory air. Excellent condition $3450. Can be seen at 726 Rockheights Ave

'66 CHEVY II, 2 DOOR, HARDTOP, V8, standard, mag. Will take bike, truck or small car on trade. 477-2027.

'69 DELUXE VOLKSWAGEN beetle, 1500 cc, low mileage, radio, excellent condition. 1908 Richardson. 598-2542.

1968 RAMBLER REBEL 2-DOOR hardtop, $1200 or best offer. 642-3290.

'69 VIVA, LOW MILEAGE, GOOD condition, radio, $1100 firm. 382-1838.

1950 PONTIAC PANEL SEDAN DElivery. $195 or best offer. Metro, 386-3519.

60 VAUXHALL STATION WAGON, clean, good condition, tested. $350. 592-0061.

'65 BARRACUDA, HIGH PERformance V-8, 4-speed, radial tires, 477-2027.

1956 FORD 2-DOOR SEDAN, NEW 312, 4-speed, headers. 592-4951

'57 CHEV 2-DOOR HARDTOP, 283 automatic. $300. 386-9894.

150 CARS FOR SALE

N

NATIONAL

CHRYSLER

DODGE

N

BOTH SIDES OF THE 800 BLOCK YATES ST.

384-8174

Open 'til 9 P.M.

DEPENDABLE USED CARS

BRAND NEW

72 DODGE COLTS

from $2297
(2-door coupes)

—1600 cc motor
—front disc brakes
—bucket seats
—adjustable steering column
—4-speed
—forced air ventilation

DEPENDABLE USED CARS

1966 DODGE CORONET 500 2-door hardtop, bucket seats, console, automatic transmission, 383 V-8, custom radio, vinyl roof. A rare find. Call ART MOYSYCHYN.

1970 CHEVELLE MALIBU 2-door hardtop. Finished in light beige with matching brown vinyl interior. 307 cu. in. V-8 motor, automatic transmission, power steering, power brakes, radio. Styled road wheel with whitewall tires. Phone CHARLES KU for appointment to view and test drive.

1969 CHEVY NOVA, very clean. 427, Hurst 4-speed. This car is a real sleeper. Power disc brakes, custom radio, positraction rear end. This beautiful unit must be driven to be appreciated. Call LEA WALLE.

1969 VOLVO 144S sedan. Bucket seats, 4-speed, custom radial ply tires. Call CAREY DAVIES.

1966 LINCOLN 4-door sedan. Finished in maroon with black vinyl top and black leather interior, full power, one owner, low mileage. New tires, exhaust system. Excellent condition. Must be seen. Contact RON FLEET.

1969 CHRYSLER New Yorker. Immaculate condition. 38,000 miles. Front and rear speakers. Call BOB BELTON.

1966 TOYOTA CROWN Custom wagon in excellent condition, one owner, low mileage. Priced to sell immediately. Contact TERRY HEBDEN.

1963 ACADIAN 4-door sedan, a good mileage medium sized car. 6-cylinder, automatic transmission, radio. Very clean. Contact GORD PHILLIPS.

NATIONAL
CHRYSLER-DODGE
DODGE TRUCKS
Both Sides of 800
Block Yates St.

384-8174

METRO TOYOTA
SIDNEY DIVISION

1969 AMBASSADOR DPL 2 door hardtop, fully power equipped, including factory air conditioning.

1965 BARRACUDA, V-8, automatic, radio.

1970 TOYOTA MK II 2-door hardtop, 4-speed.

1969 BEAUMONT 2-door coupe, 307 V-8, automatic transmission, radio.

1963 PONTIAC 2-door hardtop, 283 rebuilt motor and trans. Bucket seats, radio.

1972 GRAND TORINO Sport 2-door hardtop; fully power equipped, very low mileage.

TRUCKS

1970 DATSUN pickup. Radio, West Coast mirrors, heavy duty bumper.

1970 TOYOTA HILUX ½-ton pickup, 4-speed, radio.

DRIVE TO SIDNEY AND SAVE!

METRO TOYOTA

BEACON AVE.

656-4311

1955 CHRYSLER NEW YORKER, 330 Hemi-engine, new rubber, tested till '73. 1158 Yates, No. 12, 383-8837.

1964 JEEP WAGONEER, 2 wheel drive, well kept and clean. Heavy duty roof rack, 386-7021, ask for Mr. Vigl.

1964 VALINAT 6 CYLINDER. $275 or best offer. Metro, 386-3519.

150 CARS FOR SALE

XXXXXX XXXXXX XXXXXX (E P B)

—— EMPRESS ——

—— PONTIAC-BUICK ——

—— GMC ——

1971 COUGAR XR 7, 351 V-8, AUTOMATIC TRANSMISSION, POWER STEERING, POWER BRAKES, AM-FM RADIO, POWER WINDOW, VINYL TOP. FINISHED IN GREEN WITH MATCHING BUCKET SEAT INTERIOR. VERY CLEAN $3895

1966 DODGE CORONET WAGON 6-CYLINDER, RADIO. CHROME ROOF RACK. WHITE WITH BEIGE INTERIOR. A REAL BARGAIN AT $1395

1966 BELVEDERE 4-DOOR SEDAN, 6-CYLINDER, AUTOMATIC TRANSMISSION, RADIO. FAWN WITH MATCHING INTERIOR $1095

WE RUN A VERY SIMPLE BUSINESS

1971 FIRENZA 2-DOOR 4-SPEED, RADIO. ONE OWNER. FINISHED IN BLUE. $1695

1969 BUICK SKYLARK, 4 DOOR SEDAN, V-8, AUTOMATIC TRANSMISSION, RADIO, POWER STEERING, FINISHED IN MAROON WITH WHITE VINYL INTERIOR, VERY PRETTY CAR $2695

1969 FORD FAIRLANE "500" 2-DOOR HARDTOP, V-8, AUTOMATIC TRANSMISSION, POWER STEERING, POWER BRAKES, RADIO. FINISHED IN YELLOW WITH FAWN INTERIOR. GOOD CLEAN INTERMEDIATE. $2295

AT

—— EMPRESS ——

—— PONTIAC BUICK ——

382-7121

DRIVE IN OFF TOPAZ

2867 DOUGLAS STREET

J. C. MOTORS LTD.

'72 VEGA Hatchback 4 sp.	$2495
'71 MAVERICK 6-standard	$2195
'71 CHARGER V-8, At.	$3295
'70 CHEV. Impala Ht. V-8	$2895
'70 TOYOTA Corona, auto.	$1895
'70 PONTIAC Ht. V-8, At.	$2795
'69 SWINGER 340 At.	$2295
'69 OLDS 442 Ht. loded	$2795
'69 BUICK Wildcat Ht.	$2795
'68 FORD wagon 10-pass.	$2095
'68 AUSTIN 1100	$ 995
'66 VALIANT Conv't. V-8	$1095

837 YATES 384-0921

'66 FORD FAIRLANE, GT, 390 4-speed, excellent condition, may trade for V.W. '67 Ford Econoline Super van, finished inside with many extras, 1932 Ford Roadster, beautifully finished, with 4,000 miles on motor. Phone between 6-8. 477-1184.

'70 BUICK SKYLARK SEDAN. 36,000 miles, 3-speed automatic, radio, real clean. One owner. Balance of 50,000 warranty. Brand new Firestone radial tires with 40,000 miles warranty. 386-9148, 385-0198.

'66 SUNBEAM MINX. NEEDS body work and head gasket. No inspection sticker. Best offer. '56 Buick, very good motor, dependable transportation. 385-8477, after 5.

1972 BUICK ELECTRA LIMITED, like new. Only 12,000 miles. Bronze metallic, cream vinyl hardtop. Has everything. Air conditioning, cruise control, full power, stereo tape deck, etc. Phone 658-5145.

REPOSSESSED
'69 Sunbeam G.T., low mileage, new tires, automatic. Best offer. 386-2407 or 592-1748, Larry.

1972 CORTINA 2000L, 2-DOOR, 4-speed, 4 track stereo tape. Will consider 1966-67 car as trade or sell for cash. 658-8776.

1966 CORVAIR. 4-SPEED, RUNS good, belted tires, tape deck and radio. Student must sell. Asking $650. 382-1328.

'62 CHEVY II SEDAN, EXTRA rims and snow tires, tested, $150. 2-'61 Simcas, one tested, both for $125. 656-2942.

'68 CAMARO, 4 SPEED, 327, headers, high rise, radials, American mags. $2,400 or best offer. 656-3611, 4:30-6:30 p.m.

1968 BUICK SKYLARK 2-DOOR hardtop, power steering, power brakes. 384-0324.

1969 MAZDA 1200 SEDAN, 4-speed. Excellent condition. $1125. 388-5277.

1956 CHRYSLER 300, 4-DOOR hardtop, power equipped, must sell, $895. 658-8740.

1963 PLYMOUTH SEDAN, 6-CYLinder, standard transmission, $250. 478-4194.

1939 LA SALLE HEARSE, IMmaculate condition, original everything. Inspected. Offers. 384-4763

1967 FIREBIRD 400, POWER steering and brakes, automatic transmission, tape, $2,400. 383-6229.

1962 CORVAIR WAGON. GOOD condition. Best offer. Metro 386-3519.

MINT, 1951 CHEV. 2-DOOR coupe, 40,000 original miles. Asking $600 or near offer, 656-1761.

RELIABLE RAMBLER, GOOD condition, tested, plates, new battery, radio. 479-7891.

1972 TOYOTA CELICA. LEAVING Town. Mags, tape deck. $3100. 477-2048, Danny.

1958 PONTIAC, REPAIRABLE OR good for parts, tow away and its yours. 479-7365, after 5.

1968 GALAXIE 500, 4-DOOR sedan. Excellent condition. 382-7016. 188 Cadillac.

71 VEGA WAGON, AUTOMATIC, 12,000 miles, top shape, snow tires. I need compact older car. 656-1742.

'68 DODGE CORONET, SMALL V-8, automatic, radio, head rest, very clean, $1200. 382-7885.

'67 CORTINA GT, OR '69 MGB Roadster, both in excellent condition. One must go. 388-6724.

1960 HILLMAN, AS IS, $30, 478-1550.

1959 MGA TWIN-CAM. OFFERS. 477-3297.

'71 TOYOTA 1600, 13,000 MILES, many extras. 385-5192.

1964 PONTIAC. IMMACULATE condition. After 5, 598-2434.

1956 DODGE COUPE, $30 OR offers. 382-6378.

1963 FALCON STATION WAGON. $300. 386-6492.

1959 METEOR FOR SALE 479-6205

150 CARS FOR SALE

D
O
U
G
L
A
S

VOLKSWAGEN
PORSCHE
AUDI

YOUR LARGEST

VOLKSWAGEN

DEALER

ON THE ISLAND

TEST DRIVE

AUDI

THE LUXURY CAR

YOU
CAN AFFORD!

Complete selection
— All Models —

72 TOYOTA Corolla cpe.	$1895
72 VW 7-pass. bus	$3995
72 GHIA cpe.	$2995
71 CAPRI cpe.	$2395
71 VW S.B. wgn.	$2495
71 MUSTANG Mach I	$3895
71 VW camper conversion	$2995
70 MAZDA 1800	$1695
70 VW 9-pass. bus	$2995
70 VW 7-pass. bus	$3095
70 MUSTANG	$2795
69 GALAXIE "500" HT.	$2195
69 VW WESTFALIA camper, 16,000 original miles	$3195
69 MUSTANG HT.	$2695
69 MAZDA 1500 sdn.	$1495
69 PONTIAC GTO convert.	$2895
67 FIREBIRD "400", A.T.	$2295
67 DATSUN 2000 A.T.	$1795
67 T. BIRD Landau	$3195
66 OLDS Cutlass sdn.	$1495

7 USED AND DEMO VW SUPER BEETLES from $2295 to $2595.

FRESH TRADES ON 1973s ARRIVING DAILY

Bank Finance
Up to 60 Months
On Approved Credit

3329 Douglas St.
388-5466
Open 9 'til 9

DON'T READ ON ANY FURTHER

GEM MOTORS HAS THE CAR FOR YOU

71 Ford custom 4-dr.	$2795
69 Pontiac stn. wgn.	$1995
68 Dodge Polara	$1295
67 Chevy II 4-dr. V-8	$1495
66 Meteor 2-dr. Htp.	$1295
65 Meteor stn. wgn.	$1095
65 Olds 4-dr. Htp.	$1095
65 Dodge 4-dr. auto.	$ 595
65 Chev. 4-dr. 6, auto.	$ 295
65 Pontiac stn. wgn.	$ 295

SPECIAL
69 Dodge pickup, V-8, immaculate $2195

NO DOWN PAYMENT REQUIRED

GEM
MOTOR SALES
LARGEST INDEPENDENT USED CAR LOT IN VICTORIA — AT
480 Esquimalt
385-4311

PRESTIGE AND COMFORT AT low price: 1964 Olds 98, 4 door hardtop, excellent condition. All power options. Private sale, $695 firm. 592-9290.

1963 SUDEBAKER WAGON, 6 cylinder, automatic, radio. Ideal transportation, $150. 4 Belted 775x15 tires, very low mileage. $80. 477-4173.

G.S. CALIFORNIA, '69 BUICK, 1 of a kind, low mileage, new tires, vinyl top, mags, have to sell, being moved. Asking $2700. 656-2346.

1968 FURY, V-8, AUTOMATIC, 4-door, radio, A-1 shape, $1400, or 1966 Pontiac 6 cylinder automatic, 4-door, radio, good shape, $500. 383-6463.

1964 OLDS F85. V6 AUTOMATIC. Body damaged. Running order. Offers? 479-3316 mornings or evenings.

1960 BUICK LESABRE SEDAN. Safety sticker. Good car. Being sold because of high insurance. $220 or best offer. 477-8201.

'67 VOLKSWAGEN, SUN ROOF, other options. Must sell this weekend. Excellent condition. 598-1035 after 6 p.m.

TOYOTA COROLLA, 1968, EXcellent condition, low mileage, motor guaranteed. Asking $1100. 385-5004.

1962 CHEV. 4-DOOR SEDAN, radio, new tires, brakes and exhaust system, exceptionally clean, $250. 385-7496.

MUST SELL, SACRIFICE BUICK LeSabre, excellent shape, 7 tires, new extra battery, serviced. tested 386-3618.

1964 PONTIAC 4 DOOR SEDAN, standard, best offer, 385-6774 or 385-4733 after 6 p.m.

1957 CHEV 4 DOOR SEDAN, 6 cylinder automatic, good condition. 382-8012 or 382-5821.

1962 MERCURY METEOR, 6 standard, 2-door. Just tested, $375 or trade for truck. 385-2854.

CHRYSLER NEW YORKER, '62. Excellent condition. $750 or nearest offer. 477-6175.

1965 MALIBU 2-DOOR HARDTOP, V-8, automatic, mags. Best offer. Metro, 386-3519.

1966 PONTIAC WAGON, VERY clean, 327-V8, automatic. $1,100. 479-4125

150 CARS FOR SALE

XXXXXXXXXXXXXXXXXX
X PETER POLLEN X
X FORD X
XXXXXXXXXXXXXXXXXX

BUY WITH CONFIDENCE FROM THE VALUE LEADER

1968 TORINO 2-door hardtop. automatic, radio, power steering, power brakes $2095

1967 BUICK Wildcat 2-door hardtop $1995

1966 BEAUMONT 4-door hardtop, automatic transmission, radio, power steering, power brakes $1295

1972 PINTO 3-door, automatic transmission. $2495

1968 EPIC $995

1972 CORTINA, automatic transmission, radio, 6,000 miles. $2495

1966 VOLKSWAGEN $895

1968 MUSTANG hardtop. V-8, automatic transmission, radio $2195

1971 DATSUN 1200 fastback $1995

1969 MERCURY COLONY PARK wagon, full power equipment with power windows. Only 26,000 miles $3595

1970 PONTIAC Parisienne 2-door hardtop, automatic, power steering, power brakes $2795

1962 FALCON, automatic transmission $495

1964 RAMBLER 770 hardtop $695

TRUCKS

1972 FORD XLT ¾ ton. Fully equipped truck and Corda Lane camper $6995

1970 VW window van $2495

1965 International pickup $795

ALL SOLD WITH A WRITTEN 7-DAY MONEY-BACK GUARANTEE

PETER POLLEN
FORD

1060 Yates St. — 384-1144

PALM MOTORS LTD.
854 PANDORA

Buy here Pay here
No finance Co.
No Acceptance Co.
No selling or Assigning Your sales contract
NO CO-SIGNERS
No interest charged

EXAMPLE:
Loan Agencies

Purchase price	$1500
Down paymt.	$ 500
Balance	$1000
24 instalments	$49.77

Palm Motors Plan

Purchase price	$1500
Down paymt.	$ 500
Balance	$1000
20 instalments	$50

YOU SAVE
$194.48
PLUS
Good or bad credit who cares we finance
INSTANT
"NO—RED-TAPE"
CREDIT

PALM MOTORS LTD.
854 Pandora 383-5252

XXXXXXXXXXXXXXXXXX
RM RM RM RM RM RM
XXXXXXXXXXXXXXXXXX

THEY'RE LIKE NEW!

'72 CORTINA 2 DR $2295

'72 OLDS VISTA CRUISER $4795

'72 AMBASSADOR sedan $4795

'72 JAVELIN "AMX" $4395

LOW INTEREST NEW CAR FINANCING ON THESE CARS!

REG MIDGLEY
Motors Ltd.
736 Cloverdale Ave.
Next to ANC
385-8756

XXXXXXXXXXXXXXXXXX
RM RM RM RM RM RM
XXXXXXXXXXXXXXXXXX

PRIVATE — JUST REDUCED '72 COUGAR XR7
351 V-8, 3-speed automatic, radio, custom tape deck. Power windows, seat, disc brakes, steering, custom wire covers, a beautiful automobile. Offers from $4195 including set of snow tires. Phone 478-7030 after 6 p.m.

1961 Buick wagon, automatic, air conditioning. Best offer. Metro, 386-3519.

150 CARS FOR SALE

CAPRI
25 CARS UNDER $995
REASONABLE PRICES
ALL GOV'T TESTED

58 Ford S. W. V-8 Auto.	$200
61 Rambler 6 Auto.	$ 75
62 Chev. Sdn. 6 Radio	$700
63 Chev Sdn. 6 Auto.	$200
63 Falcon S.W. 6 Radio	$350
64 Valiant S.W. 6	$650
65 Volks D.L. Radio	$700
65 Rambler 6 Auto.	$650
66 Pontiac Sdn. 6	$650
67 Falcon 2-door 6	$750

Mike Plimley or George Bacon

CAPRI MOTORS LTD.
2644 Quadra St.
385-3512 385-2525

1971 BUICK GS 350 2 DOOR H.T. Most options 16,000 miles $3495. Good 1965 Studebaker wagon, 6 cylinder Chevy 2 engine and transmission. Radio, snow tires $495. Phone Duncan 748-9991.

1967 PONTIAC STATION WAGON. V-8, automatic. Completely reconditioned. New paint. Snow tires. June, 1973, test. Have bought new wagon. 384-8371.

LINCOLN CONTINENTAL Black, 1966, 56,000 miles. Excellent condition. Closest to $3,000. Victoria Press, Box 279.

'68 OLDS DELTA 88. AUTOMATic, power steering and brakes, air-conditioning. 4-door hardtop. 46,500. $2,200. 383-1254.

VW LIKE NEW FOR CASH OR trade for farm machinery. 748-9125. Duncan after 6 and not later than 9.

IDEAL LADIES CAR. LATE 1968 Toyota Crown, 3-speed automatic, only 16,000 miles. $2195 firm. 477-4181.

"EXCELLENT"
67 Oldsmobile Cutlass 2-door hardtop. Full power. 48,000 miles. 478-5821.

'65 VALIANT STANDARD TRANSmission. Newly tested. 79,000 miles. 477-5759.

1964 4-DOOR PONTIAC, V-8, tested 'til November, '73. Phone 384-1588 after 5.

REDUCED FOR QUICK SALE! Nice 1965 Acadian Wagon. Automatic, radio, PRW. $950. 383-2250.

1969 DATSUN 1600. 2-DOOR sedan. Immaculate condition. $1395. 592-3456.

1968 TORINO GT, 390-428, AUTOmatic. New motor, brakes. Offers. 383-3049, 382-1314.

FORD ZODIAC, SIX CYLINDER. Excellent condition. $475. 504 Broadway.

'62 Rambler, needs clutch; '55 Rambler needs brakes. offers. 382-1293.

1966 BEAUMONT STATIONwagon, automatic, radio, new tires, excellent condition, 479-5962.

1970 CHEVELLE MALIBU 2-door hardtop, V-8, automatic. 642-3218.

'69 CORTINA 4-DOOR, AUTOMATic, radio. 31,000 miles. $1,295. 478-5692.

1958 VOLKS BEETLE. GOOD condition. $275 or close offer. 477-5667.

'63 RAMBLER 9-PASSENGER wagon. Automatic. Radio. $295. 478-5692.

'67 OLDSMOBILE CUTLASS 2-door hardtop. Full power. 48,000 miles. 478-5821.

'67 RENAULT 16, FRONT WHEEL drive, 30,000 miles, sell or trade for 67 GM product. 388-9897.

'53 CHEVY 2-DOOR, $50. '57 Karmann Ghia, tested, drive or parts, $70. 388-6013.

1968 THUNDERBIRD 4-DOOR Landeau. Phone John, 478-8103.

'66 VALIANT SIGNET, $1300. '65 Mustang, $1400. Offers 382-6072.

1950 4-DOOR PONTIAC SEDAN, $150 or reasonable offer. 382-0186.

63 CORVAIR AUTOMATIC, (Licensed). $85. 479-3103.

FREE FOR TOW AWAY 1954 Morris Minor, 383-9378.

1961 RENALUT DAULPHIN, $200 382-3242

151 FOREIGN IMPORT AND SPORTS CARS

1956 MORRIS MINOR CONVERTible. Tested till Oct. 73. Seven mounted wheels and tires including two winter tires. Recent tune-up. Very good car, but there's 5 of us. $285 or best offer. 477-8201.

1970 FIAT SPIDER 850, EXcellent condition, low mileage. $1800 or nearest offer. 383-4024 after 5:30 p.m.

1971 FIAT 124 SPORTS COUPE, 5-speed transmission, yellow, black interior. Very clean. $2,800. 478-8037.

1972 MGB CONVERTIBLE, DRIVen for 3 months, radio. Radial tires, gold color. Must sell for personal reasons. $3,300. 658-8581.

MECHANIC'S SPECIAL. $225 FOR two 1962 Humber Supersnipes. Both will make one excellent automobile. Details 592-1431.

ALFA ROMEO SPYDER. HARDtop, soft-top, Pirelli radials, excellent condition. Offers around $1250. 592-6548.

1971 FIAT 850 CONVERTIBLE, dark green, only 8500 easy miles, $1850 or best offer. 383-7716.

MERCEDES 180, '62. GOOD CONdition. $700 or nearest offer. 477-6175.

65 KARMANN GHIA, MUST sell, good condition, $550 or best offer. 592-4924.

1969 MGB, WIRE WHEELS, NEW top, radial tires. 35,000 miles, 388-6932.

'65 TRIUMPH SPITFIRE MARK II, good condition, rebuilt engine, tape deck, hardtop, $900. 592-9692.

1971 TR6, IMMACULATE CONDItion, 17,000 miles, $3,200. 339-4030 after 5 p.m., Comox.

1961 BUG-EYE SPRITE. NEW paint, tires, upholstery. $800. Evenings, 388-4896.

'67 MGB, RADIAL TIRES, ROLL bar, tonneau, good condition. Offers. 656-3870.

'58 TR3 WITH REBUILT TR4 ENgine, good condition, $700. 598-3246 or 592-3358.

'69 FIAT 124 SPORTS COUPE, low mileage. Phone 592-3622 or 384-7871.

'59 HEALEY 3000, TOTALLY REbuilt, solid body, Michelins, hardtop, many extras, $1,100. 479-7860.

1965 ROVER 2000, GOOD SHAPE, $1,000 or offers. 478-6180.

MUST SELL '63 MGB, ROLL bar, radials, $750. Offers. 477-8529.

VW BASED OFF ROAD RACER. 652-3550.

154 TRUCKS AND BUSES

'65 G.M.C. ½-TON PICKUP, 4-speed transmission, 283 motor, long wide box, new battery, good tires, canopy, inspected, excellent condition, $995. All day, 619 Alpha. 385-0038.

1972 GMC JIMMY, NEW CONDItion, V-8 automatic, power brakes, 4 wheel drive, radio $4850, days, 388-6481, weekends and evenings till 9 p.m. 385-7970 or 592-2279.

1971 DATSUN TRUCK AND camper. Immaculate condition. $2,850. Also 1937 Pontiac, Good condition, $525 or offers. 478-3329, 478-3229.

'64 CHEVY VAN, INSULATION, panelling. Belted tires, paint, all new parts, $1075. 147 Ontario.

1958 VW CAMPER VAN. '61 motor. Insulated. New paint. Very good condition, $600. 478-6687.

1961 GMC 960, 18' FLAT DECK truck; 1963 Chev ½-ton pick up. 652-1747.

1956 FORD PICKUP, CUSTOM, A-1, asking $1500. Parksville 468-7601.

'67 FORD, ½-TON, CAMPER size, 5-speed. 386-0322.

1967 RANCHERO WITH CANOPY. Open for offers. Phone 385-2783.

1963 FORD ECONOLINE. Offers? 598-5482.

1963 DODGE ½-TON TRUCK. 385-5860.

1963 BEDFORD VAN, SHAGIN W., $175. 384-8306 after 5.

1963 CHEV 4X4 PICKUP WITH $1200 worth of extras. 479-5049.

'66 FORD RANCHERO. 592-2129.

72 FORD COURIER, 4,000 MILES. 652-3550.

154 TRUCKS AND BUSES

C C C C C C C C C C C C

22 BRAND NEW

1973
CHEVY TRUCKS
AT
1972 PRICES

— PLUS —

SALE DISCOUNT!

—SAVE HUNDREDS—

—BLAZERS
—PICKUPS
—SPORT VANS
—SUBURBANS
—VANS
—CREW CABS

EXAMPLES

SPECIAL —— SPECIAL

Brand new 1973 CHEVY ½ FLEETSIDE pickup. Underseal, gauges, stabilizer bar.

$3092

Stock No. 64
1973 CHEVY ¾-ton, 350 V-8, automatic transmission, west coast mirrors, radio, underseal, 750x16 tires including spare gauges, stabilizer bar.

REGULAR	$4617
SAVE	$ 460
NOW!	$4157

Stock No. 122
1973 CHEVY ½-ton chassis and cab. automatic transmission, gauges, stabilizer bar, underseal.

REGULAR	$3799
SAVE	$ 380
NOW!	$3419

Stock No. 84
1973 CHEVY 12-passenger Bauville sport van. 350, V-8, automatic tansmission, power disc brakes, power steering, radio, heavy duty springs and shocks, underseal, tinted windshield, oversized tires.

REGULAR	$6216
SAVE	$ 621
NOW!	$5595

CORNELL CHEV OLDS
385-5777 till 9 p.m.

C C C C C C C C C C C C

NATIONAL
CHRYSLER-DODGE

"The Islands Dodge Truck Centre"

Drop In and See

The All New

DODGE CLUB CAB
The Pickup With The

"Hip Pocket"

BRAND NEW

1973 DODGE VAN
FULL PRICE $2997

48 months bank financing on approved credit.

Over 40 brand new trucks. All sizes and models, now in stock!

NATIONAL
CHRYSLER-DODGE

384-8174 819 Yates St.

1969 Chev ¾-ton pickup, V-8, 4 speed, long box, $2,195.
1969 Ford ¾-ton pickup, V-8, 4 speed, long box, $2,295.
1966 Mercury 3 ton with 18' flatdeck, V8, 4 +2 trans.
29-passenger Western Flyer bus, in excellent condition, $2,995.
Government Inspected
GEORGE ENG TRUCK SALES
940 Hillside 385-3054

1970 DODGE CUSTOM WIDEside pickup, economical slant 6, automatic, custom radio, chrome bumpers, mirrors, wheel discs, two spares, low mileage. Like new. $2450. 479-5598, 178 Helmcken Road.

1971 JEEP PICK UP. CAMPER special 4-wheel drive. V-8 automatic. Power steering and brakes. Free wheeling hubs. Rear bumper and small camper. Radio. Lake new. $4400. 479-2114.

1971 FORD ¾-TON HEAVY-DUTY camper special, 360 engine. Camper shell. Full powered. Disc brakes. Radio. Dual tanks. 25,000 miles. 656-4018.

'51 FARGO TRUCK, HOME built camper unit. Only 4900 miles since complete overhaul. Excellent heavy duty tires. $325. 647 Dupplin.

BRAND NEW DATSUN ½-TON pickup, fully equipped. $2625. McCALLUM MOTORS LTD. 1101 YATES 386-6168

1954 GMC ½-TON PICKUP, TESTed, good motor and new clutch, needs transmission. Best offer. 383-8875.

1972 ¾-TON RANGER XLT. Power steering, power brakes, 8100 GVW plus overloads, stereo. As new. 383-1579

'72 FORD ½-TON PICKUP, LOW mileage, trades accepted, trucks, car or farm tractor, 748-8760, Duncan.

1964 IHC 4-WHEEL DRIVE Scout. New rebuilt motor. Excellent condition throughout, $1350, 748-1616, Duncan.

1970 GMC 1500 PICK-UP, CANopy, low mileage. Exceptional condition. 745-3342 (Youbou).

'69 CHEV ¾-TON, 6, BIG RIMS, heavy duty suspension, $2,000. 598-1373.

'49 FORD ¾-TON, NEAR-NEW tires. Good condition. Tested. 382-6305.

1964 CHEV ½-TON PANEL. 64,000 miles. Excellent. Tested. $950. 478-7721.

FOR SALE OR TRADE MERcedes Benz bus, set up for camping. Take pickup in trade. 388-4857.

1964 DODGE PANEL, SLANT 6, recent engine work, asking $600. Phone Gary, 384-9074.

154 TRUCKS AND BUSES

ENSIGN

CHRYSLER PLYMOUTH

DOWNTOWN

YATES at COOK

DODGE

TRUCK CENTRE

IN

VICTORIA

67 DODGE ½-ton

69 FORD ½-ton, 4-speed

70 FARGO Tractor

71 DODGE ½-ton

72 MAZDA 1800 pickup with camper

1 ONLY

1972

MINI HOME

BRAND NEW

built

on a FARGO MAXI-VAN with 127" wheelbase, V-8 motor, automatic, power steering, power brake.

WITH

a camper conversion with raised roof. Wall to wall carpet. Stove — toilet — sink, fresh water tank. Ice box — curtains, dining table. Sleeps four.

$6996

SALE PRICE

1 ONLY

1972

FARGO D200

¾-ton pickup, V-8 motor, automatic, power brake, 750x16 6-ply tires with spare.

$3696

SALE PRICE

INSTANT DELIVERY

1973

VANS and PICKUPS

CHOOSE

FROM B.C.s LARGEST

INVENTORY.

ENSIGN

CHRYSLER PLYMOUTH

DOWNTOWN

YATES and COOK

386-2411

"TRUCKTOWN"

On Bay St. below Government
2525 Bridge St., 386-1711

½ and ¾-ton pickups from $395 up; over 20 units to choose from.

"SPECIALS"

51 FARGO single axle dump. 8 in. Galleon hoist. Steel box. Only $695
69 FORD ¾-ton pickup, V-8, 4-speed, long wide box. Only $2495
58 DODGE camper unit, V-8, 3-speed, ready for Mexico. Only $695
67 FORD ½-ton pickup, 3-speed, long wide box. Only $1495
61 CHEV. 1-ton cab and chassis. Duals. Good rubber. Only $1095
64 GMC ½-ton pickup, 6, 3-speed, needs rubber. As is. Only $395
63 International Lodestar 1800 Flatdeck, 10-20 rubber, V-8. Only $1495
66 Chev. 1-ton cab and chassis on singles, good rubber. Only $1595
65 Hyway 40 ft. freight van on air. Side door. Only $3495
65 Chev. model 80 Jimmy diesel cab and chassis tandem. Make good dump truck. Asking only $4500

These and more to choose from

"AT TRUCKTOWN"
Bay St. below Gov't.

PETER POLLEN
— TRUCK RENTALS —
386-6666

'69 INT. ¾-ton 4x4 pickup V-392 A.T., P.S., de luxe model $3650
'64 VF 190 TANDEM TRACTOR V-8, 4661, 5 and 4, 1000x20, tractor equipment $3295
2—'62 ¾-ton FORD pickups. EACH $895

517 Herald St. 388-5508
INTERNATIONAL HARVESTER

4-WHEEL DRIVE SALE
Two jeeps V-8 auto pickup, GMC Suburban, Dodge 4-speed, two Wagoneers, Commando, Ramsay winches, Gates tires.
VICTORIA JEEP
HILLSIDE at ROCK BAY

TRUCKTOWN 386-1711
Everything in Trucks
On Bay St. below Government St.
2525 Bridge St.

1956 GMC 3-TON, GVW 20,000 LBS. flat deck in excellent running condition, $800 or nearest offer. 642-3781.

1958 VOLKSWAGEN ½-TON, REcently tested, runs excellent, $325. 478-7721.

1969 ¾-TON FORD RANGER. camper special, 360 automatic, $2,900, 479-2846.

½-TON PICKUP CAMPER, $750. Ford Zodiac, $350. 504 Broadway.

1959 WLLLYS JEEP, NEW clutch, tires, tested, $450, 382-8769.

1955 INTERNATIONAL TRUCK, good shape, 652-2763.

1969 DATSUN PICKUP, $1500 382-7902

1969 DATSUN PICKUP, 478-4597.

'38 CHEV PICKUP. OFFERS. 383-5882.

JEEP, TRANSMISSION AND rear end. Phone 384-4489.

1963 INTERNATIONAL VAN, 4-wheel drive, $1,000. 382-0562.

1964 DODGE ½-TON PICKUP, 6 cylinder, $750 or offers. 479-5245.

158 TIRES

CHAINS

All sizes and types now in stock — Get yours today!

D & D
TIRE TOWN

1620 Blanshard 382-7283

PLIMLEY
550 x 12
FIRESTONE
TOWN AND COUNTRY
SNOW TIRES
$17.95 INSTALLED.
382-9121
1010 Yates

FOUR CHROME FORD 14" REversed rims with F78 tires and baby moons, $125. 382-9908, 5-7 p.m.

TWO 5.50X12 STUDDED SNOW tires, used one winter. $20. 388-6787.

2 STUDDED SNOW TIRES, 855x15 on Ford wheels. $35. 382-3835.

TWO ATLAS WEATHERGUARD snow tires, 550x15.4 for Volkswagon, $30. 382-0979.

2 F70X14 ON CHEV RIMS AND VW adapters. Between 6-9, 656-5551.

SNOW TIRES ON RIMS 14", barely used. Offers. 382-4969.

SNOW TIRES, TWO 700X14, TWO C78x14. 592-9013.

160 PARTS, ACCESSORIES

OUR NEW LOCATION
2150 Blanshard Street
Your Car's "Heart" is the BATTERY
For a Strong, Sure Start Every Time GET an "ACME"
LOWEST PRICES IN TOWN
Delivered and Installed
FRANCIS BATTERY and TIRES LTD.
Retreading Specialists

FOR FAST SERVICE ON RINGS, BEARINGS, GASKETS, exchange brake shoes, drum turning, pin fitting, valve seat machining.
CORDS PISTON RINGS
At 834 Johnson St. 383-0011

HAUL A TRAILER? HAVE A pair of Delco Pleasur-Lift Air Shock Absorbers. Will fit Chrysler made cars. Used approx. one year. Half price at $30.00. 388-5833.

RADIATOR REPAIRS, FAST TOP quality repairs at Maurice's Auto Body, 427 Beta St., Phone 384-3121. Located behind the Burnside Pay and Save Gas Station.

301 CHEV 4 BARREL, $125. '55 Chev body, licenced and tested til 73. Button and tufted interior. $150. Miscellaneous Chev parts. 478-5946 before 4.

SELLING 1969 FORD 289; 1964 Plymouth 383; 1959 Plymouth 318. Motors, transmission and rear ends. Also 1959 Dodge 342 Hemi 382-5350.

MARK 10
Capacitive discharge ignition system. $49.95. Next shipment will cost more. Trans World Enterprises, 1817 Douglas.

1957 312 V-8, 4 BARREL, FAIR. $30.; 1959 368 Lincoln V-8 in excellent running order, $50; 2 early Ford chromies will fit Buck, $30. 478-3030.

VOLKSWAGON EXTRACTOR EXhaust. $24.95. Quanity limited. Act now. send for brochure. Culver Dynamics Box 4054 Station A Victoria.

CAR RADIO SALES. ALL MAKES and models. Clearance prices. Burnside Car Radio, 350 Burnside Road East, 385-7379.

1966 PONTIAC 283 MOTOR, WITH automatic transmission. Good condition. $175. Phone 653-4428 Fulford.

'58 AUSTIN WESTMINSTER FOR parts, good motor. Contact service department, Horwood Mazda, 385-1451.

SEAT COVERS FOR 58 FORDS; extractor exhaust for '70 VW. 36 hp parts, cheap. Saturday, 546 Alpha St.

1967 FORMULA S 273, 414X6 E.T. mags, wrecking 1970 Duster. Wanted: 14" Keystone mag for Duster. 383-0809.

WANTED: PORSCH MOTOR, complete with trans-axle and transmission, if possible. Any year will do. 478-2883.

WANTED: '56 OR '57 312 CU. IN. engine block. Phone 592-7017 anytime.

MERCEDES BENZ PARTS, large selections models, 190 and 219. Phone 388-6352.

PARTLY FINISHED DUNE buggy, complete overhauled 36 H.P. motor, after 6 p.m. 479-4340.

1965 CHEV. 4-DOOR SEDAN parts. Also Volkswagen super charger. 388-6180, 5-6 p.m.

1963 CHEV PICK-UP, 230 ENgine, right front fender, left door. 384-8371.

VOLKSWAGEN FOR SALE, good motor and running gear, $75 or best offer. 384-0355.

WANTED: TWIN CARBS AND manifold for Austin Mini. 383-5032 after 7 p.m.

1965 6-CYLINDER FALCON ENgine without transmission. 665 Treebank Road.

1968 DODGE, 340 MOTOR. GOOD shape. Set of 4 wheel adaptors, Valiant, Dart, Chev. 598-3710.

WANTED: HARDTOP TO FIT '68 Sunbeam Alpine. 382-0880.

392 CHRYSLER HEMI, $125, 656-4567 after 5.

WRECKING 1964 PONTIAC PARIsienne, 479-3496.

1962 FORD FAIRLANE 500, V-8, automatic, driveable, $85. 478-6263.

'55 ZEPHYR PARTS, 1200 AUSTIN engine for sale. 388-4586.

WANTED: 36 OR 40 H.P. VW ENgine. 383-1465.

REBUILT 352 V-8 FORD MOTOR. Automatic transmission. 386-1843.

TRAILER HOOK-UP FOR MAVerick or Mustang. $22.50. 382-5578.

'56 CHEV BODY AND PARTS for sale. 479-7306 after 4 p.m.

WANTED: '55-'58 FORD 2-DOOR. 478-1588.

WANTED: ONE VW VAN TRANSmission. 385-4186.

V.W. BODY PARTS AND GAS heater, 477-2363.

283 CHEV. CAN BE SEEN RUNning. $150. 652-2532.

1957 CHEV PARTS FOR SALE. Phone 478-4031.

1956 AUSTIN TRANSMISSION, clutch and motor parts. 598-3064.

162 AUTO REPAIRS, SERVICE AND TOWING

TRANSWILL AUTOMATIC TRANSmission specialists. 384-2851. Rebuilt auto transmissions from $69.95. Tune-ups from $11.95

VOLKSWAGEN SPECIALISTS — complete repairs. 1950 Oak Bay Ave., 598-3525.

166 CARS AND TRUCKS WANTED

$ $ $ $ $ $ $ $ $ $ $ $

—INSTANT CASH—

For your good clean used car or truck!

—or—

—CONSIGN—

—or—

—TRADE DOWN—

MONEY OWING? PAYMENTS TOO HIGH?

NO PROBLEM — SEE US TODAY!

CORNELL CHEV-OLDS
385-5777 — till 9 p.m.

$ $ $ $ $ $ $ $ $ $ $ $

TRUCKS AND BUSES

ENSIGN
CHRYSLER PLYMOUTH
DOWNTOWN
YATES at COOK

DODGE
TRUCK CENTRE
IN
VICTORIA

DODGE ½-ton
FORD ½-ton, 4-speed
FARGO Tractor
DODGE ½-ton
MAZDA 1800 pickup with camper

1 ONLY
1972
MINI HOME
BRAND NEW
built
n a FARGO MAXI-VAN ith 127" wheelbase, V-8 otor, automatic, power teering, power brake.
WITH
camper conversion with aised roof. Wall to wall arpet. Stove — toilet — ink, fresh water tank. Ice ox — curtains, dining able. Sleeps four.
$6996
SALE PRICE

1 ONLY
1972
FARGO D200
¾-ton pickup, V-8 motor, automatic, power brake, 750x16 6-ply tires with spare.
$3696
SALE PRICE

INSTANT DELIVERY
1973
VANS and PICKUPS
CHOOSE
FROM B.C.s LARGEST INVENTORY.

ENSIGN
CHRYSLER PLYMOUTH
DOWNTOWN
YATES and COOK
386-2411

"TRUCKTOWN"
On Bay St. below Government 2525 Bridge St., 386-1711
½ and ¾-ton pickups from $395 up; over 20 units to choose from.
"SPECIALS"
51 FARGO single axle dump. 8 in. Galleon hoist. Steel box. Only $695
69 FORD ¾-ton pickup, V-8, 4-speed, long wide box. Only $2495
58 DODGE camper unit, V-8, 3-speed, ready for Mexico. Only $695
67 FORD ½-ton pickup, 3-speed, long wide box. Only $1495
61 CHEV. 1-ton cab and chassis. Duals. Good rubber. Only $1095
64 GMC ½-ton pickup, 6, 3-speed, needs rubber. As is. Only $395
63 International Lodestar 1800 Flatdeck, 10-20 rubber, V-8. Only $1495
66 Chev. 1-ton cab and chassis on singles, good rubber. Only $1595
65 Hyway 40 ft. freight van on air. Side door. Only $3495
65 Chev. model 80 Jimmy diesel cab and chassis tandem. Make good dump truck. Asking only $4500
These and more to choose from
"AT TRUCKTOWN"
Bay St. below Gov't.

PETER POLLEN
— TRUCK RENTALS —
386-6666
'69 INT. ¾-ton 4x4 pickup V-392 A.T., P.S., de luxe model $3650
'64 VF 190 TANDEM TRACTOR V-8, 4661, 5 and 4, 1000x20, tractor equipment $3295
2—'62 ¾-ton FORD pickups. EACH $895
517 Herald St. 388-5508
INTERNATIONAL HARVESTER

4-WHEEL DRIVE SALE
Two jeeps V-8 auto pickup, GMC Suburban, Dodge 4-speed, two Wagoneers, Commando, Ramsay winches, Gates tires.
VICTORIA JEEP
HILLSIDE at ROCK BAY

TRUCKTOWN 386-1711
Everything in Trucks
On Bay St. below Government St.
2525 Bridge St.

1956 GMC 3-TON, GVW 20,000 LBS. flat deck in excellent running condition, $800 or nearest offer. 642-3781.

1958 VOLKSWAGEN ½-TON, recently tested, runs excellent, $325. 478-7721.

1969 ¾-TON FORD RANGER, camper special, 360 automatic, $2,900, 479-2846.

½-TON PICKUP CAMPER, $750. Ford Zodiac, $350. 504 Broadway.

1959 WLLLYS JEEP, NEW clutch, tires, tested, $450, 382-8769.

1955 INTERNATIONAL TRUCK, good shape, 652-2763.

1969 DATSUN PICKUP, $1500 382-7902

1969 DATSUN PICKUP, 478-4597.

'38 CHEV PICKUP. OFFERS. 383-5882.

JEEP, TRANSMISSION AND rear end. Phone 384-4489.

1963 INTERNATIONAL VAN, 4-wheel drive, $1,000. 382-0562.

1964 DODGE ½-TON PICKUP, 6 cylinder, $750 or offers. 479-5245.

158 TIRES

CHAINS
All sizes and types now in stock — Get yours today!

D & D
TIRE TOWN
1620 Blanshard 382-7283

PLIMLEY
550 x 12
FIRESTONE
TOWN AND COUNTRY
SNOW TIRES
$17.95 INSTALLED.
382-9121
1010 Yates

FOUR CHROME FORD 14" REversed rims with F78 tires and baby moons, $125. 382-9908, 5-7 p.m.

TWO 5.50X12 STUDDED SNOW tires, used one winter. $20. 388-6787.

2 STUDDED SNOW TIRES, 855x15 on Ford wheels. $35. 382-3835.

TWO ATLAS WEATHERGUARD snow tires, 550x15.4 for Volkswagen, $30. 382-0979.

2 F70X14 ON CHEV RIMS AND VW adapters. Between 6-9, 656-5551.

SNOW TIRES ON RIMS 14", barely used. Offers. 382-4969.

SNOW TIRES. TWO 700X14. TWO C78x14. 592-9013.

160 PARTS, ACCESSORIES

OUR NEW LOCATION
2150 Blanshard Street
Your Car's "Heart" is the BATTERY
For a Strong, Sure Start Every Time GET an "ACME"
LOWEST PRICES IN TOWN
Delivered and Installed
FRANCIS BATTERY and TIRES LTD.
Retreading Specialists

FOR FAST SERVICE ON RINGS, BEARINGS, GASKETS, exchange brake shoes, drum turning, pin fitting, valve seat machining.
CORDS PISTON RINGS
At 834 Johnson St. 383-0011

HAUL A TRAILER? HAVE A pair of Delco Pleasur-Lift Air Shock Absorbers. Will fit Chrysler made cars. Used approx. one year. Half price at $30.00. 388-5833.

RADIATOR REPAIRS, FAST TOP quality repairs at Maurice's Auto Body, 427 Beta St., Phone 384-3121. Located behind the Burnside Pay and Save Gas Station.

301 CHEV 4 BARREL, $125. '55 Chev body, licenced and tested till 73. Button and tufted interior. $150. Miscellaneous Chev parts. 478-5946 before 4.

SELLING 1969 FORD 289; 1964 Plymouth 383; 1959 Plymouth 318. Motors, transmission and rear ends. Also 1959 Dodge 342 Hemi 382-5350.

MARK 10
Capacitive discharge ignition system. $49.95. Next shipment will cost more. Trans World Enterprises, 1817 Douglas.

1957 312 V-8, 4 BARREL, FAIR. $30.; 1959 368 Lincoln V-8 in excellent running order, $50; 2 early Ford chromies will fit Buck, $30. 478-3030.

VOLKSWAGON EXTRACTOR EXhaust. $24.95. Quanity limited. Act now. send for brochure. Culver Dynamics Box 4054 Station A Victoria.

CAR RADIO SALES. ALL MAKES and models. Clearance prices. Burnside Car Radio, 350 Burnside Road East, 385-7379.

1966 PONTIAC 283 MOTOR, WITH automatic transmission. Good condition. $175. Phone 653-4428 Fulford.

'58 AUSTIN WESTMINSTER FOR parts. good motor. Contact service department, Horwood Mazda, 385-1451.

SEAT COVERS FOR 58 FORDS; extractor exhaust for '70 VW. 36 hp parts, cheap. Saturday, 546 Alpha St.

1967 FORMULA S 273, 414X6 E.T. mags, wrecking 1970 Duster. Wanted: 14" Keystone mag for Duster. 383-0809.

WANTED: PORSCH MOTOR, complete with trans-axle and transmission, if possible. Any year will do. 478-2883.

WANTED: '56 OR '57 312 CU. IN. engine block. Phone 592-7017 anytime.

MERCEDES BENZ PARTS, large selections models, 190 and 219. Phone 388-6352.

PARTLY FINISHED DUNE buggy, complete overhauled 36 H.P. motor, after 6 p.m. 479-4340.

1965 CHEV. 4-DOOR SEDAN parts. Also Volkswagen super charger. 388-6180, 5-6 p.m.

1963 CHEV PICK-UP, 230 ENgine, right front fender, left door. 384-8371.

VOLKSWAGEN FOR SALE, good motor and running gear, $75 or best offer. 384-0355.

WANTED: TWIN CARBS AND manifold for Austin Mini. 383-5032 after 7 p.m.

1965 6-CYLINDER FALCON ENgine without transmission. 665 Treebank Road.

1968 DODGE, 340 MOTOR. GOOD shape. Set of 4 wheel adaptors, Valiant, Dart, Chev. 598-3710.

WANTED: HARDTOP TO FIT '68 Sunbeam Alpine. 382-0880.

392 CHRYSLER HEMI, $125, 656-4567 after 5.

WRECKING 1964 PONTIAC PARISienne, 479-3496.

1962 FORD FAIRLANE 500, V-8, automatic, driveable, $85. 478-6263.

'55 ZEPHYR PARTS, 1200 AUSTIN engine for sale. 388-4586.

WANTED: 36 OR 40 H.P. VW ENgine. 383-1465.

REBUILT 352 V-8 FORD MOTOR. Automatic transmission. 386-1843.

TRAILER HOOK-UP FOR MAVerick or Mustang. $22.50. 382-5578.

'56 CHEV BODY AND PARTS for sale. 479-7306 after 4 p.m.

WANTED: '55-'58 FORD 2-DOOR. 478-1588.

WANTED: ONE VW VAN TRANSmission. 385-4186.

V.W. BODY PARTS AND GAS heater, 477-2363.

283 CHEV. CAN BE SEEN RUNning. $150. 652-2532.

1957 CHEV PARTS FOR SALE. Phone 478-4031.

1956 AUSTIN TRANSMISSION, clutch and motor parts. 598-3064.

162 AUTO REPAIRS, SERVICE AND TOWING

TRANSWILL AUTOMATIC TRANSmission specialists. 384-2851. Rebuilt auto transmissions from $69.95. Tune-ups from $11.95

VOLKSWAGEN SPECIALISTS — complete repairs. 1950 Oak Bay Ave., 598-3525.

166 CARS AND TRUCKS WANTED

$ $ $ $ $ $ $ $ $ $ $ $ $
—INSTANT CASH—
For your good clean used car or truck!
—or—
—CONSIGN—
—or—
—TRADE DOWN—
MONEY OWING? PAYMENTS TOO HIGH?
NO PROBLEM — SEE US TODAY!
CORNELL CHEV-OLDS
385-5777 — till 9 p.m.
$ $ $ $ $ $ $ $ $ $ $ $ $

166 CARS AND TRUCKS WANTED

VICTORIA'S LEADING CONSIGNMENT SALES CENTRE
If we can't buy it — we'll sell it!
— WE GUARANTEE SALES —
—No storage fees
—Guaranteed price to you
—Quick, friendly service
—Courteous car consultants
NATIONAL CHRYSLER-DODGE
Bothsides 819 Yates St.
384-8174

WANTED
$ $ $ for cash $ $ $
TOP DOLLARS FOR
"SPORTS CARS"
FOREIGN CARS—COMPACTS
"TRUCKS"
LOW MILEAGE DOMESTIC CARS
FULL CASH OR CASH FOR EQUITY.
DE PAPE MOTORS
384-8035
OR DRIVE TO 847 YATES ST.

—WANTED—
Late model import and domestic cars. Top prices for your clean used units. Trade up or down. Call Ted or Chris, Douglas Volkswagen Ltd., 388-5466.

Good, Clean
CARS AND TRUCKS WANTED
Cash in 5 Minutes
— PLIMLEY —
1010 Yates St.

McCALLUM MOTORS wil pay top dollar for any make or model car or light duty truck—call today. It pays to take a look at Yates and Cook
McCALLUM MOTORS LTD., 386-6168

GETTING DISCOURAGED TRYing to sell your car? Let professionals do it. We buy too! Art's Car Sales, 310 Bay St., 383-8302.

12' WIDE MOBILE HOME IN adult park. No pets. All electric. 18' living room, partly furnished. Asking $8,200. Phone 478-7785.

BODY PARTS FOR 1959 CHEV station wagon. Windshield, etc. International van standard transmission. 479-6494.

MANY JAGUAR PARTS FROM XK120 to Mark 9. Body, transmission, chrome, grills. 382-8670.

WORKING GIRL REQUIRES low mileage car for cash. Year and model not important. 479-3056.

SMALL CAR. VERY GOOD CONdition. Under $1000. No dealers. 477-8191.

WILL PAY CASH FOR 1970 OR newer Ford ¾-ton truck with 390, V-8 motor. 478-3784.

WANTED: '56 OR 7 VW BODY. Between 6-9, 658-5551.

NEAR NEW ¾ TON PICK-UP truck, phone 478-1416.

168 CAMPERS, TRAILERS AND MOTOR HOMES

LAYTON
SEAGULL
WEEK-N-DER
GEMTOPS
DOMINION MOTORS
OUR NEW ADDRESS
1703 BLANSHARD
Across from the Hudson's Bay Parking Lot.
"TRAILERS"
'64—13' ESTAVILLA, 3-burner stove, furnace and porta-potti. Was $1145 NOW $995
'67—13' SEAGULL, stove and oven, porta potti, sleeps four Was $1395 NOW $1295
'69—13' SHASTA, stove and oven, double tanks, sleeps four Was $1378 NOW $1295
1703 Blanshard 385-5012

DE PAPE MOTORS
1969 G.M.C. ¾-TON "LONGHORN"
396-V-8, automatic transmission, bucket seats, factory air conditioning, radio.
PLUS
8'6" Vanguard camper complete with boat rack and all equipment. Traded to us by original owner and beautifully kept.
SPECIAL $4495
TRADES ACCEPTED
DE PAPE MOTORS LTD.
847 YATES 384-8035

CORDALANE CAMPERS HAS
— A new motorhome (just completed)
— Import truck canopies and campers.
— Domestic truck canopies and Profiled aluminum campers
— Camper pars and accessories
CORDALANE CAMPERS
493-A E. Brunside 384-6022
Open this Sunday 11 a.m. — 5 p.m.

FENNELL'S TRAILER SUPPLIES
Parts — Propane — Repairs
GALAXIE CAMPERS
SPORTSMAN CANOPIES
9:00 a.m. - 5:30 p.m.
Mon. - Sat.
Sunday 12 noon - 4:30 p.m.
Open 7 days a week
6459 Pat Bay Hwy. 652-2511

MOTOR HOME
Circumstances forces sale of my 24' custom built Dodge motor home. Features: cabinets by Crestwood, eye-level oven, toilet and shower, heater, dual water pressure system, carpet throughout. Its a 1970 model with only 12,000 miles. Ready to go for that holiday in the south or wherever you care to roam. Why pay $19,000, when you can purchase this one for $11,500. See at 10635 Blue Heron Road, Sidney area. 656-4361.

FOR RENT: FORD ECONOLINE van camper with pop-top. Fully equipped, sleeps 5 Low off-season rates. 598-1759.

"OLYMPIC" CANOPYS, NOW available in Victoria. Deluxe models from $360. 478-3615 or 478-7101.

1971 DODGE VAN CAMPER, V-8, automatic. Interior custom built. 592-0213.

15' TRAVEL TRAILER, INcludes hitch, mirrors, awnings, etc. To view phone 382-5679.

1972 MAZDA GALAXIE CAMPER. Radio, jacks; excellent condition, $2995. 385-0079.

OKANAGAN CAMPER, BUBBLE top model suitable for import pickups. Horwood Mazda, 385-1451.

TOTE-EM TRAILER SALES
478-1041 Days 384-8791 nights

FIBREGLASS PICK-UP CANOpies to fit all makes. Poly-plast Products Ltd. 656-4389.

'71 TRIPLE "E" 19' MOTOR home, sleeps 6. $8500. 388-5461, Suite 41.

FULLY SELF-CONTAINED 22' Travelaire. Like new. $3,800. 479-4606.

UTILITY TRAILER, LARGE BOX 6½x9', heavy duty frame, $85 or offers. 383-3684.

FOR SALE: TRUCK CANOPY for short box. Offers. 598-3967.

168 CAMPERS, TRAILERS AND MOTOR HOMES

WE'LL SAVE YOU MONEY
All trailer prices listed below incl. the following items. Hitch, mirrors, brake controls, car wired, hitch installed, hitch ball, car connector, sewer hose, sales tax and license. Hitch up and drive away.
7 2 — 1 5' TRAVELAIRE—fridge, heater, toilet, brakes — ONLY $2797.62 NTP
7 2 — 1 7' TRAVELAIRE—fridge, heater, toilet, brakes, stove-oven — ONLY $3475.55 NTP
7 2 — 2 0' TRAVELAIRE—fridge, heater, shower, toilet, stove-oven, battery — ONLY $4306.89 NTP
72—26' NOMAD—double bed, tub-shower—7 cu. ft. fridge, ducted heat — year round living for ONLY $5598.68 NTP
72—22' NOMAD—fridge, heater, twin sinks, pressure water. A real buy for ONLY $4656.28 NTP
72—18' PROWLER—fridge, heater, shower, toilet, sleeps 6, power fan. ONLY $3802.51 NTP
"WINTERIZE ANTIFREEZE"
The safe, sure, complete way to prepare your trailer for winter available now at
COASTLINE TRAILER CENTRE
1915 QUADRA—across from Curling Rink
388-6021
OPEN MON.-SAT. 9 TO 6

'73 VANGUARD CAMPERS AT '72 PRICES
'73 Vanguards now in stock, beautifully redecorated and all 6 sleepers. Take delivery before Jan. 30 and save.
TRADE IN CAMPER CLEARANCE
1' VANGUARD, toilet, fridge, oven, heater, 4 jacks, 2 tanks. '71 model, was $2995. NOW ONLY $2794
10' VANGUARD, Telescopic, fridge, heater. Was $2195 Now only $1859
8'3" VANGUARD, very clean. Was $1350 Now only $1195
BUCCANEER import truck camper, '71 model. Was $1050 Now only $895
9' RANDELL, heater, near new '71. Was $1175 Now only $1095
8'6" VANGUARD, heater. only $1195
CANOPY TOP SALE
Beat the rain and weather with a Vanguard canopy top. 5 models to choose from. Prices begin as low as $320.00 installed.
S. J. PEDEN LTD.
2855 Quesnel St. 386-3464

FOLLOW THE SUN
And travel in the comfort of one of these magnificent SCAMPER motorhomes.
MODEL 2100. Sleeps family of 6, fully self-contained, GM 400 cu. in. motor. P/S, P/B, 3-speed automatic $12,895
MODEL 2400. Dodge 413 cu. in. motor. P/S, P/B, 3-speed automatic. Fully self-contained. Sleeps family of 6. Air conditioner $15,895
68 GM HANDI VAN. Extremely well equipped. Must be seen to be appreciated $4,395
YES
We have FIBREMOLD truck caps in various sizes for sale or rent.
FREE STORAGE
until spring on any new TERRY or SCAMPER or any of our great selection of top quality used trailers, campers or hard tops.
PURVIS FLACK TRAILER SALES LTD.
1080 Goldstream Ave.
Phone 478-8377
SALES — SERVICE — ACCESSORIES — PROPANE SANI DISPOSAL STATION — OFF SEASON STORAGE.

WINTERIZE
Dri-Z-Air dehumidifiers
110v damp chasers
C.S.A. approved heat tapes
Plas-T-Coote roof coating
flameless propane heaters
sharp kerosene heaters
Styrofoam insulation
water tank anti-freeze
Many, many more items in stock at reasonable prices.
S. J. PEDEN LTD.
2855 Quesnel St. 386-3464

"MOTORHOME"
Before U buy any fiberglas unit — see "Cabana" — 25 ft. total luxury and comfort.
"TENT TRAILERS"
Ex rentals — full 1 yr. warranty — save hundreds — 4 models — from $395.
IMPALA CAMPING VILLAGE
1070 Cambie Rd. Richmond 273-4454
"Soon in Sidney"

McCALLUM MOTORS LTD.
Buccaneer campers for Datsun, Toyota, and Mazda trucks. Priced from only $1,195. It pays to look at Yates and Cook. McCALLUM MOTORS LTD., 386-6168.

1972 9½' VANGUARD CAMPER with furnace and extra bunk, $1950. 1970 8½' Vanguard with jacks, $1495. 1967 8' Security Camper with furnace, $850. Roy's Chevron Service, 10305 Pat Bay Highway, Sidney. 656-1149.

DOGWOOD TRAILER SALES
PARTS — PROPANE RENTALS
RANDELL TRAILERS AND CAMPERS. 478-6841
Highway 1 and Hillstream Rd.

UNBELIEVABLE SAVINGS
on campers and trailers
YOU CAN'T GET A BETTER DEAL IN TOWN
MORRIS TRAILERS AND CAMPERS
2936 Douglas at Burnside. 385-2332

FALTA-CRAFT
CUSTOM BUILT
CAMPERETTES AND CANOPIES — ALSO REPAIRS
915 EASTER RD.
385-0109 or 388-4738

MOTOR HOMES, TRAILERS MOBILE HOMES — PRICED TO CLEAR. Jackson's Goldstream Estates. 974 Goldstream 1-A Langford.

1973 WINNEBAGOS NOW ARRIVing. 14-floor plans to choose from.
VICTORIA MOTOR HOME SALES LTD.
2936 Douglas 385-2332

— BOX TRAILERS —
Stock size 4x8 and 4x5½, also built to your specs
Al's, 214 Dundas, 383-8233

8½' SECURITY OVERHEAD camper. Ice box, stove, pressurized water system, jacks included. $1,100. 383-6774.

NOTICE TO ALL CAMPER OWNers: OAK BAY TEXACO stocks tire mounts and bumpers, auxiliary gas tanks, at 1990 Oak Bay Ave., 598-3411.

'68 VOLKSWAGEN VAN, FACtory camper equipped, pop-up top, side tent, excellent condition. 592-0621.

22' TRAVELAIRE TRAILER, fully self-contained. Eye level oven, tandem axle, beautiful condition. Phone 112-923-5642.

FOR QUICK SALE — $500 OFF! lot prices. 1969 Volkswagen Westfalia. $3250. 598-3620.

1971 TRAVELAIRE, 15', FURnace, fridge, toilet, etc. Excellent condition. 479-3663.

14' FIREBALL TRAILER FOR sale or rent. Phone 382-8336.

TENT CAMPER TRAILER, 4X8, spare parts, $225. Phone 382-6380.

180 MOBILE HOMES AND PARKS

GOLDSTREAM MOBILE HOMES LTD.
NOW OPEN
Our DOWNTOWN sales lot 2745 Douglas at Market St.
12 x 60 PARK MANOR, 3 bdrm., Crestwood cabinets, shag carpets, de luxe furniture and appliances. Reg. $12,450 SPECIAL $11,750
12 x 68 MONARCH, 3 bedrm., de luxe furnishings and appliances, Reg. $11,950 SPECIAL $10,950
AT OUR GOLDSTREAM PARK 12 x 66 MONTROSE, 3 bdrm, separate utility room, one only SPECIAL $10,750
12 x 68 PARK MANOR, 3 bdrm., separate utility, separate dining-room, shag carpets, Crestwood cabinets Reg. $13,500 SPECIAL $12,750
We have PARK SPACE available for all our sales.
2885 Trans-Canada Hwy. 478-1751
2745 Douglas 386-6311

BOB'S TRAILERS
MARLETTE, PARKWOOD, PARAMOUNT
FOUR SEASONS HOMES
SINGLES for DOUBLES
SPACES for all our HOMES
72 25' EXECUTIVE motor home. See this for style nd quality. Reg. $24,950.
NOW $19.950
No trades at this price
DON'T FORGET your heat tape. All sizes here now. Roof seal, parts, hitches gun furnaces.
386-3623 478-4979

WAGON TRAIN ESTATES LTD.
2524 Douglas St. 386-3291
2500 Florence Lake Rd. 478-1796
731 Goldstream Ave. 478-7333
The "CANADIAN PRINCESS" — A new concept in double wide mobil homes. CSA and National Bldg. Code approved for private land. 15 year financing. See our display model at our Douglas St. location. Many floor plans and sizes to choose from.

MOBILE HOMES
8x22 Layton travel trailer
10x46 Maple Leaf, on site.
1971 — 12x61 Nobel, furnished
ADULTS ONLY
One 12x44 or less space.
One 10x50 or less space.
Shillington's Mobile Home Sales
1261 Goldstream 478-1509
Office Ray's Trailer Park

$1,000 CASH
and take over payments
For this one-year-old Parkwood deluxe 12x60 mobile home. Full price $8,950 and worth much more; 2 bedrooms, separate kitchen, immaculate condition. Presently located in a quiet park at Sooke. Phone 478-4334.

TRIANGLE HOMES LTD.
MARINER, GENERAL LEADER AND PREMIER
2435 TRANS CANADA HWY.
478-1774

10X50 KIT STATE LINER. LIKE new. Excellent condition. Very clean. Fully equipped. Modern. Electric cooking. Underfloor oil heating. 1 bedroom. French windows. $3650. Call Vancouver 879-2355 anytime.

QUALITY MOBILE HOMES; EMbassy, Ambassador, Diplomat, Chancellor, Haralex, Squire, Page; singles and doubles in all size ranges. Call "Pat" at our 731 Goldstream lot. Wagon Train, 478-7333.

QUALITY 1971 2-BR FURNISHED 12x52, all set up in view park space with huge sundeck, fully skirted, double carport. Open to view now. Call Wagon Train, 386-3291, 478-7333.

2-BEDROOM, 12X60' MOBILE home. Unfurnished. Shag carpet, drapes, washer, dryer, dishwasher, freezer, range, frost-free fridge. Completely set up. Landscaped. Carport. Patio. Adults. 478-1379.

YES! — WE HAVE USED MObile homes; also and can arrange your financing and park space too! Phone Wagon Train, 478-7333, 386-3291.

60'X12' SAHARA MOBILE HOME fully equipped two bedrooms, on quiet mobile home park. Large sundeck and tool shed. To view 478-1903 or 478-1470.

1971 DOUBLE WIDE 24X36, 2-bedroom on beautiful treed 2½ acre rented lot. 10 minutes from town, $12,500. 478-1198.

12' WIDE MOBILE HOME IN adult park. No pets. All electric. 18' living room, partly furnished. Asking $8,200. Phone 478-7785.

LOW DOWN PAYMENT, DOUBLE size, mobile home, all set up on lot, wall-to-wall carpet, washer and dryer. 385-5911.

1962 GMC SCHOOL BUS CONVERsion. 85,000 miles. Like home. $5800. Complete facilities. 652-1952.

35X8 GENERAL, FURNISHED, clean, new drapes, skirting and steps, $2700. 384-8791.

LARGE TRAILER SPACE, 7021 Grant Road, Sooke, $30. Adults 478-6301.

1970 GENERAL MOBILE HOME, 12x56 deluxe, 2 bedroom on Sooke Park. $450 down, $8450. 478-2457.

'70 GLENDALE 3 BEDROOM furnished, 3 room addition. $14,500. 478-2164. Goldstream Villa No. 83.

1970 PYRAMID DELUXE, 12'X47', 2 bedroom on rented ½ acre. 478-7184.

50X10 FURNISHED. BEAUTIFUL condition. On bus route. In adult court. $6,500 cash. Phone 479-1979.

181 TOURIST ACCOMMODATION

PALM SPRINGS. LOVELY FURnished 4 bedroom, 2 bathroom condominium, pool. December 1st-May 1st. $600 per month. References. Phone 714-962-0960 or write J. Hamil, 19361 Brookhurst Avenue, Space 34, Huntington Beach, California.

185 CONVALESCENT AND REST HOMES

HOME FOR ELDERLY WOMAN, own room, living room and bathroom, dining room. Good meals served and every comfort. $175 per month. 478-6293.

REST HOME. CLOSE TO SEA. Park and bus at door. Appetizing home-cooked meals. Programme of hobbies and crafts. 382-9465.

LICENSCED AID GUEST HOME. Meals in dining room. Congenial atmosphere. Reasonable rates. 386-6613.

LOVING CARE FOR MOTHER or father. Call Mrs. Mack, 383-9315. Fairfield Rest Home.

NURSE HAS ROOMS AVAILABLE for elderly people in large family home. 382-1104.

190 ROOM AND BOARD

PRIVATE OR SEMI-PRIVATE, bright sunny room. Available for Senior Citizens. Reasonable rates, excellent meals, home care. Come and see us or phone 383-1352. Sheffield Manor, 3136 Quadra.

ROOM AND BOARD IN LARGE family home. Working person or mother with child, daycare included. 383-2335.

YOUNG MAN REQUIRES ROOM and board for 6 months in family home. Vic. High area. Non-smoker. 384-0445 after 6.

FRIENDLY HOME OFFERS room, board, sharing. Good meals. $76. 384-1239.

WORKING GENTLEMEN. GOOD room. and board. Homey atmosphere. 592-4150.

ELDERLY PEOPLE. CLOSE TO buses, shopping. Own thermostat. 385-1136, 388-9544.

ROOM AND BOARD, WORKING man, light laundry. 385-8920.

190 ROOM AND BOARD

CRAIGMYLE GUEST HOUSE, excellent food and accommodation, friendly atmosphere, 386-6903.

VACANCY FOR A GENTLEMAN, ground floor. 385-2753. Simcoe Lodge.

193 ROOMS TO RENT

HARRIS GREEN APT.
Warm rooms, $18 a week and up. Parking, kitchen facilities, laundry. Right downtown at 921 Pandora. 386-9083.

WANT A NICE ROOM WITH bath and colour Cable TV? Reasonable rates. Cheltenham Court Motel, 994 Gorge Road West, 385-9559.

LOW PRICED DOWNTOWN housekeeping room. Weekly or monthly. Oxford Hotel, 777 Fort, 384-5751.

ROOMS, SINGLE $4 UP.
$20 weekly. Breakfast available.
Roccabella Guest House
777 Blanshard 385-9030

NEW ENGLAND HOTEL. QUIET, clean rooms. Downtown. Reasonable rates. 1312 Gov't St., 382-1825.

ROOM FOR GENTLEMAN, IN private home, board if desired. 383-9654.

SMALL FURNISHED, OWN fridge, cooking facilities. $58. 1303 Gladstone. 382-6728.

FERNWOOD AREA. PRIVATE entrance. Female preferred. 384-6318.

EXCELLENT ACCOMODATION for elderly lady in private home. 383-5897.

FURNISHED ROOM, $50. 383-8191 after 5 p.m.

1 LARGE ROOM. KITCHEN privileges. $45. Phone 382-1003.

197 HOUSEKEEPING ROOMS TO RENT

RITZ HOTEL
710 Fort St. 383-1021
Convenient downtown location
Elevator Service—8 a.m.-Midnight
Cablevision—TV Lounge
Daily, Weekly, Monthly rates

LARGE MODERN FURNISHED room, utilities included. $75. Prefer young working man or student. High Quadra. Phone after 5 p.m., 382-2579.

FURNISHED ROOM, ELECTRIC stove and fridge. Cook St., near park. Retired person. 388-6186 after 6.

LANGFORD — BACHELOR suite. Partly furnished. No pets. $85. Phone 478-5983 or apply 1075 Goldstream Avenue.

RETIRED LADY FOR DEcember 1. $65. Fairfield, shopping close. 385-5060.

2 HOUSEKEEPING ROOMS, $40 and $55. Fort near Linden. 383-6926.

NEAR FORT-COOK, FRIDGE, stove, sink, free cablevision, parking, 384-5920.

FURNISHED ROOM FOR GENtleman. $45. Utilities included. 127 Menzies. 478-3649.

CLEAN, WARM FURNISHED room. All supplied. Fridge. Shop. Bus. 383-9794.

$65. FURNISHED, WALK TO town, 40 and over need only apply. 383-8101.

3 ROOM, BATH, HOT WATER, oil heat, $80 month. 1425 Bay Street, 386-1567 before 12.

SHELBOURNE, COZY ROOM, all found, suit gent, separate entrance. 477-1654.

CLOSE TO K-MART AND UNIversity. Men only, $45. Phone 477-4490.

NEAR VANCOUVER AND FORT, quiet furnished basement room, $45. 384-0120.

SPACIOUS SUNNY ROOM. Available immediately. 598-3266.

LARGE, BRIGHT HOUSEKEEPing rooms. Phone 382-7634.

1 AND 2 ROOMS, COLOR TV and cablevision, $65-$85. 386-9309.

$28 MONTH, LADY PENSIONER only. 1118 Quadra Street. 592-6470.

QUIET LADY, NON SMOKER, 384-3018.

199 HOUSEKEEPING ROOMS WANTED

HOUSEKEEPING OR SMALL furnished apartment, for working girl, around $85. Gorge area. 478-5409.

200 APARTMENTS TO RENT UNFURNISHED

BRAND NEW — NOW RENTING
AQUARIUS APARTMENTS
Park, Ocean and Mountain Views. Close to waterfront and Town. 95 large de luxe suites.
—Hydrotherapy pool.
—Sauna bath.
—Billiard and games room.
—Hobby room, workshop.
—Covered parking.
—Two elevators.
—Concrete floors.
—Double wall insulation.
—Excellent soundproofing.
ONE BEDROOM and den $149
TWO BEDROOM from $180
—Courteous resident managers.
All suites contain shag carpeting and luxury appointments. Call Mr. and Mrs. G. Page 384-1316.

MT. TOLMIE RIDGE APTS.
Panoramic views, 10 outstanding de luxe suites on a six-acre private park.
—Heated indoor swimming pool.
—Sauna bath.
—Hydrotherapy pool.
—Billiard room — View lounge.
—Hobby farm — Workshop.
—Enclosed parking.
—3 elevators.
—Concrete floors.
—Excellent soundproofing.
—Enclosed parking included.
—Many suites contain two bathrooms and shag carpets.
2 BEDROOM, Dec. 1 $210
For further information call:
Mr. and Mrs. R. McIndoe
No. 221—1900 Mayfair Dr.
598-3821

Park Pacific
For details and transportation to view all above suites, call Mr. R. Bowlby, Prop. Mgr. 598-1121

RENT NOW
YORK MANOR
121 RENDALL
DE LUXE SUITES
WALL-TO-WALL CARPETING
COLORED APPLIANCES
ELEVATOR
THERAPEUTIC POOL
FREE OFFSTREET PARKING
INCLUDES HEAT, WATER AND CABLEVISION
BACHELOR SUITES FROM $114
ONE BEDROOM FROM $132
RESIDENT MANAGER
384-1214
CANADA PERMANENT

FOUR SEASONS
954 DINGLEY DELL
OPENING JAN. 1, 1973
FEATURES:
—Controlled entrance and elevator
—Colored appliances
—Very spacious suites
—Wall-to-wall carpeting
—Individual heat control
—Private Balconies
—Cablevision
—Free parking
—Sauna, workshop, recreation room
—Walking distance to park
VIEWING DAILY
RESIDENT MANAGER
384-2226

TWO-BEDROOM SUITE
OAKMOUNT COURT
1341 HILLSIDE AVE.
Two bedrms., Living rm., Dinette, Deluxe Bathroom, Attractive Cabinet Kitchen, Colored Frig. and Stove. Free Cablevision. Free Laundry. Washer and Dryer and Parking Space. All Suites Have Private Entrance. Available Dec. 1. Rent $145.
B.C. Land 922 Government Str.
386-5555
Owner 384-1622

ONE BEDROOM SUITE, $125, Oak Bay, December 1st, adults, 382-3720.

200 APARTMENTS TO RENT UNFURNISHED

Montreal Trust
1065 Fort St. 386-2111

LORD MICHIGAN
235 MICHIGAN ST
OPENING SOON
Now accepting Dec. and Jan. rentals in this new and conveniently located building with sauna, hydro pool, shag carpeting, etc., etc. Sorry no children or pets.
1 BR FROM $130
2 BR FROM $172
Resident Manager 385-2520

GLENWOOD APTS.
206 Oswego St.
Near sea, park and city centre in popular James Bay. Modern well-maintained building — no children or pets.
1 BEDROOM $130
Resident Manager 383-8508

HARRISON HOUSE
1417 Harrison St.
Ideal location close to all transportation and shopping on quiet street between Pandora and Yates.
1 BR FROM $140
Resident Manager 383-5733

ROYAL RICHMOND
1720 Richmond Rd.
Quite convenient to Jubilee Hospital, shopping and transportation. Everything but your telephone included in rental.
1 BR $140
Resident Manager 383-4527

LEELA HEIGHTS
1527 Fort Street
Located at popular Oak Bay Junction for good stransportation and shopping. Excellent rental value. A child under 2 welcome.
1 BR $125.00

NOTTINGHAM COURT
1635 Cook St.
Now under construction this conveniently located building is now accepting rentals for Dec. and Jan. 1. Sorry, no children or pets.
1 B.R. FROM $125
2 B.R. FROM $150

NIAGARA COURT
Newly Opened
61-suite apartment block at 535 Niagara St. Close to downtown, ocean and park.
All conveniences including: Hydro-therapy pool. Sauna bath.
1-bedroom from $142-$148
2-bedroom $182
For further information and appointment to view call: Mr. Shorey at 384-1004.

Barrington Enterprises Ltd.
For further information on the above call 384-4128 weekdays 9:00 - 5:00. Transportation available.

CORDON PLACE
1550 RICHMOND ROAD
BETWEEN FORT AND OAK BAY AVE.
OPENING ON DEC. 1
—LARGE DE LUXE SUITES WITH DENS
—LARGE PRIVATE BALCONIES
—HEAT, CABLEVISION AND PARKING INCLUDED
—WALL-TO-WALL CARPETING
—ONE AND TWO-BEDROOM SUITES
RESIDENT MANAGER
385-7872

SHANGRI-LA ESTATES LTD.
840 CRAIGFLOWER RD.
3 bedrooms, 2 baths, each unit includes, stove, fridge, washer and dryer, w-w shag carpeting. Excellent location for a family of 2 children and no pets. Rent $212 with electric heat guarantee. Resident Manager No. 7 or call BROWN BROS. ON BLANSHARD, 385-8771 Anytime!

MACAULAY MANOR
1007 ESQUIMALT RD.
Beautiful new building with splendid views. 51 generous suites with quality appliances, carpets and draperies. Recreation and hobby rooms, sauna, covered parking. Several suites still available. No children or pets.
RESIDENT MANAGER, 384-0877

SHORELINE APARTMENTS
105 ISLAND HIGHWAY
Available December 1st. 1-bedroom, second-floor suite. Bright living room, dinette, quiet block. Adults only. No pets. $125 including heat, cablevision, carport. 479-6761.

OLYMPIC VIEW
1160 ESQUIMALT RD.
New building, ideal location. All modern facilities and lovely large suites. 2 bedroom suites $185.
Resident Manager, 384-9121

AVAILABLE DECEMBER 1, 1-bedroom Gonzales seafront apartment, private entrance, cablevision, laundry facilities. Ideal for single lady or retired couple. $140. 598-2124 after 6:30 p.m

MICHIGAN COURT
(323 Michigan Street)
Modern, spacious, one-bedroom suites for $125. W-W drapes and all facilities. Apply resident caretaker or the Royal Trust Co.

AVAILABLE DECEMBER 1ST. Spacious 1-bedroom apartment. On bus at Gonzales Bay. Separate entrance at ground level. Heat, hot water included in rent. $110. Phone 598-2465 after 5 or weekends.

LARGE 4 ROOM, 1 BEDROOM, living room with fireplace. Private entrance. Mature working adults. Available immediately. $125. Quadra St. After 6 p.m. 386-1091.

1-bedroom suite, $130. Available now, adults only.
THE CORONA
1430 Stadacona 382-0248

BRIGHT, WARM 1-BEDROOM basement suite, no stairs. Suit pensioner. Reasonable. Call after 5. 598-2667.

ESQUIMALT
3-room self-contained basement suite. Adults only. Available Dec. 1st. $90. 384-7323.

MODERN STUDIO TYPE UNIT everything supplied. Close in, covered parking. Michelangelo. 1158 Yates, 386-2812, 386-0112.

Bayshore Court 912 Selkirk
1 and 2 bedroom from $135
386-7296, 592-7678, 385-0611
Abaco Property Management Ltd.

WAVEL APARTMENTS
Waterfront, unobstructed view, 1 bedroom, quiet, adults only, $145. 383-8818 or 383-2463.

ESQUIMALT, $95. ONE-bedroom apartment near bus, shops, park. No steps. Mr. Bacon, 385-2458.

1-BEDROOM SUITE, OPPOSITE Beacon Hill Park. Mature tenants only. Dec. 1. $125. Possibility light caretaking duties. 382-2942.

NEAR CRYSTAL POOL, SMALL self-contained upper duplex, stove, fridge, utilities included, $95, 382-4976.

ROYAL ARMS APTS.
1300 Yates St.
Children considered
2-bedroom suite, $160. 386-1628.

TIDELINE APARTMENTS
1470 DALLAS ROAD
RESIDENT MANAGER 382-5851

IMMACULATE 1 BEDROOM basement suite, clean adults only, $110. 592-7504.

2-BEDROOM SUITE, THIRD floor, $180. Oak Bay Ave. Adults 598-3862.

1 BEDROOM, $137, INCLUDES free laundry, wall-wall. Glencarin Apartments, 477 Superior, 592-2218.

ONE-BEDROOM APARTMENT, Dallas Rd. area. Parking, $100, 477-6501.

LARGE 2-BEDROOM SUITE, $145. Laundry, heat, cablevision, parking included. 384-7785 or 386-1961.

1 BEDROOM NEAR BEACON Hill Park. Adults only. No pets. $105. 382-6853.

PARTLY FURNISHED BASEment suite. Near University. 477-6205.

1245 PANDORA AVENUE
382-8836 after 5 p.m.

2460 QUADRA. STOVE, FRIDGE. 386-8082 after 11 a.m.

200 APARTMENTS TO RENT UNFURNISHED

THE SEAGATE
707 ESQUIMALT ROAD
ON VICTORIA'S HARBOR WATERFRONT WITH VIEWS OF HARBOR, OCEAN, AND OLYMPIC MOUNTAINS
WITH VERY LARGE INDOOR HEATED SWIMMING POOL AND HYDROTHERAPY POOL
A FULL SCALE HEALTH SPA WITH PROFESSIONAL STAFF
ALL PARKING IS INDOORS AND OUT OF SIGHT
ALL SUITES HAVE LUXURIOUS LONG SHAG CARPETING THROUGHOUT
ADULTS ONLY NO PETS
REASONABLE RENTAL RATES
ONE-BEDROOM SUITES $139 — $160
TWO-BEDROOM SUITES FROM $190
Resident Manager 383-1731
Diamond Developments Ltd.

SIR JOHN FRANKLIN
3287 Quadra St.
NOW RENTING
FEATURES:
—controlled ent. and elev.
—Colored appliances
—very spacious suites
—Wall-to-wall carpeting
—Individual heat control
—private balconies
—cablevision
—free parking
—Sauna, workshop, rec. room.
—1 bedroom from $140
—2 bedroom from $165
Adults Only
Viewing daily, 12-2 and 6-8 p.m.
658-5132 385-1985

BURNSIDE GARDENS
3622 TILLICUM
2-BR suites. 3-BR Townhouses. One block to schools and shopping plaza. Heat, water, colored appliances, cablevision and laundry facilities "included". Children welcomed. (Sorry no pets).
384-0034 386-9849

CASA MONTEGO
1035 Pendergast
1 bedroom, $135-$138
Res. Manager 384-4365

MONTE CARLO
1030 Pendergast
Front 1-bedroom suite $138
Res. Manager 383-9076
This luxurious apartment in desirable Fairfield location. Near park sea, bus and town.
G. and O. Holdings 388-7331

FERNOAKS MANOR
In Esquimalt
Move in today.
42 luxury suites
—tremendous view
— controlled entrance
—wall-to-wall carpet
—hot water heating
1 bedrooms from $132
2 bedrooms from $170
To view phone our Resident Caretaker, 384-4784

DUNSMUIR ROYALE APTS.
801 Esquimalt Rd. Now renting —Offer suites with a very homey atmosphere. Come and see for yourself or phone caretaker, Mr. and Mrs. S. Pullen at 382-9666.

TUDOR ESTATES LTD.
2030 Douglas

ST. MARGARETS
1830 Fern St.
385-0201, 388-9052
Act now. One-bedroom apts. available Dec. 1st, from $139 to $147. This de luxe building has heated indoor pool, suana and rec room. Adults only. No pets.

THE DUNSMUIR HOUSE
831 DUNSMUIR ROAD
(Off Esquimalt Road)
Harbor view — Quiet seclusion
Terraced Garden Setting
1 and 2-Bdrm. Suites
Available Immediately
Adults Only — No Pets
Resident Manager, 388-4943

COLONY PARK MANOR
1680 Poplar
UNIVERSITY DISTRICT
1 bedroom suite from $155
2 bedroom suite $195
SWIMMING POOL, SAUNA HYDROTHERAPY AND RECREATION ROOM
477-1711

AVAILABLE 1 JANUARY
SPACIOUS 1 BEDROOM SELF-CONTAINED UPPER DUPLEX. HEAT, RANGE FRIDGE, DRAPES INCLUDED $115. NO PETS. ON BUS LINE NEAR DALLAS RD. AND MOSS. IDEAL FOR BUSINESS COUPLE. 384-8578.

UNIVERSITY GARDEN HOMES, 2 or 3-bedroom townhouses, 1½ bathrooms, family room opening onto spacious lawn, sundeck and inner court. Parking, heat and hot water. Drapes and cablevision, appliances included. No pets. $225 and $200 386-6235.

WESTWOOD ARMS
1150 HILDA STREET
1 only. 1-bedroom suite. 2nd floor front. Modern building on quiet street. Rent $135. Parking and laundry included. Res. Mgr. R. Kingsland, 384-2597.

SWIFTSURE APTS.
540 RITHET ST.
Available December 1st, Bachelor from $110. Resident Mgr., Mr. Sanders, 385-7375 anytime. No pets.
Barrington Enterprises

2-BEDROOM SUITE, OVER 1100 sq. ft. — $190. Available December 1st. Elevator to all floors and to covered parking. Heat and cablevision. 388-6475, 9 a.m.-5 p.m. Mon.-Fri., or 384-1283 after.

SIDNEY
ENJOY the SUITE LIFE in these 1 and 2-bedroom suites in Sidney's newest apartment block. Close to all shopping. Inquiries, 479-5648, 656-1211.

ESQUIMALT. 2-BEDROOM apartment. Front. Cablevision, heat and drapes included. Adults only. Not pets. $140. December 1. 385-6598 or 479-2451.

BACHELOR SUITE, $105. AVAILable December 1, quiet location. Kingswood Apartment, 2532 Vancouver, 592-2218.

MCCLURE, CLOSE TO HOSPITAL, town, 2-bedroom, big living room with fireplace, free laundry, $160. 384-2751, 382-1976.

GIRL 22-25 WANTED TO SHARE apartment with same. 388-7972.

ESQUIMALT, NEAR NADEN 1-bedroom suite, no pets. 656-1779.

200 APARTMENTS TO RENT UNFURNISHED

CHARTER HOUSE
435 Michigan
384-8923

REGENT TOWERS
415 Michigan
383-6216
AVAILABLE
—Bachelors
—1-bedrooms
—2-bedrooms
—Swimming pool
—Covered parking
—Cablevision
—Located in spacious well-kept grounds
—Pleasant stroll to downtown
—Choice ocean view
All Rental Enquiries Welcome
Managed by
NORTH WEST TRUST
386-3534

THE PRINCESS PATRICIA
701 - 703 Esquimalt Rd.
View the Blue Pacific and Inner Harbor
From our Spacious Suites
—Cablevision
—Lounge
—Sauna
—Controlled Entrances
—Sound proofing
—Recreation Room
—Child 2 and under welcome
Inquiries 9 a.m. to 8 p.m.
Phone 382-2223

LORD AND LADY SIMCOE
The Simcoes
"Victoria's Prestige Address"
One and two-bedroom
Furnished or unfurnished
Large heated pool in
Delightful Garden Setting
Saunas
Soundproofing
Wall-to-wall carpet
Free outdoor parking
Recreation room
Lounge
Cablevision
Controlled entrances
440-450 Simcoe St. 385-3111

NOW RENTING
HOLLYVIEW ARMS
1180 VIEW ST.
FEATURING:
Elevator
Cablevision
Wall to wall carpets
Controlled entrance
Quiet location—walking distance to town
One bedroom suites from $135
Call our office to view:
BROWN BROS. ON BLANSHARD
385-8771 Anytime

RITHET PLACE
500 Rithet St. 385-2559
NEW MODERN SUITES
Only block from Dallas Rd. waterfront.
1-Bedroom $143 and $145
Wall-to-wall carpets, drapes, electric heat, cable TV and parking included.

ORCHARD HOUSE
—Large view studio suites
—Wall-to-wall or hardwood
—Private balconies
—Superior soundproofing in fire resistant building
—Prestige living at REASONABLE RENTS
382-4650 388-4659
647 MICHIGAN

PEARSON APTS. — 1327 FORT St. — New 1 BR apt. avail. Dec. 1. Private entrances. $125 per mo.
COOK NEAR BAY — Modern 1 BR apt. in fourplex. Avail. Dec. 1. $110 per mo.
BOORMAN INVESTMENT CO. LTD.
1111 Government St. 386-9212

OAKRIDGE HOUSE
2646 COOK STREET
2-bedroom view apartment, wall-to-wall carpet, drapes, colored appliances, 2 bathrooms, controlled entrance. For viewing by appointment call 382-3681.

BY JUBILEE HOSPITAL
$100 and $103 Bright large carpeted bachelor suites in modern building. Cablevision Included. 592-2101 or 592-7734.
Pemberton Holmes Ltd.

MODERN BACHELOR AND 1-bedroom suites available, fully furnished. Close in location with pool and sauna. Reasonable rates with or without meals, Queen Victoria Inn, 386-2812.

1 AND 2-BEDROOM SUITES available immediately, overlooking Beacon Hill Park, 2 blocks to ocean. Cablevision, bus stop at door. Please call Res. manager. 382-8585.

2 BEDROOMS, $175; 1 BEDroom. $141. Available December 1, includes indoor swimming pool, sauna, billiard room. Maplewood Green Apartment, 3255 Cook, 592-2218.

1-BEDROOM SUITE IN QUIET block, cablevision, older tenant preferred. Sorry no children or pets. $95 a month. 1029 Belmont Ave., inquire Ste. 4. Phone 385-7405.

GOODACRE TOWERS
Prestige accommodation for mature adults, two 1-bedroom, one 2-bedroom, available December 1st. 385-8111.

COACH HOUSE APARTMENTS, 1255 Grant Street. 1-bedroom suite with patio. Available now, $120 per month. Heat, cable and parking included. 384-2295 or after 5 p.m., 598-3110.

BACHELOR APARTMENT
Meares Apartments. 1165 Meares. View, cablevision, close in. Reasonable. Adults only please. Mr. Browne. 384-6880.

1-BEDROOM GROUND LEVEL SUIT. $125 PER MO. NEAR GORGE VALE GOLF. TOWN AND COUNTRY REALTY LTD., 382-7276.

2-BEDROOM APARTMENT, $140, 10 mins from town. Middle-aged, quiet adults preferred. No pets. 382-0120.

ROCKMEARE MANOR
1144 Rockland Ave., one 1-bedroom, $156; 1 bachelor, $127. Resident manager, 383-0630.

DECEMBER 1. ONE-BEDROOM apartment, $105. One bachelor suite, $93. View 425 Wilson St. or call 382-7049.

3-ROOM UPSTAIRS SUITE, OIL stove, older working lady, abstainer, $30. 385-1138.

1-BEDROOM BASEMENT SUITE for rent, all utilities included, $80. 383-0352 after 6 p.m.

SPACIOUS, QUIET, 2-BEDroom. Near bus and town. Adults only. No pets. 386-6663.

2-BEDROOM SUITE, $165. OAK Bay Avenue. Adults. 598-3862.

2 BEDROOMS, VIC WEST, $100 monthly. 385-9534.

200 APARTMENTS TO RENT UNFURNISHED

$140
1-BEDROOM SUITE IN MODERN BLOCK
Living room, dining room, kitchen and bath W-W carpet, drapes and patio. Parking and all utilities included in rent.
CALL: 382-5586 or 386-1341
A. E. LePAGE WESTERN LTD.

UPPER, CHARMING, BRIGHT, newly redecorated one-bedroom suite, off High Quadra. Lovely park-like surroundings. Fridge, stove, heat, water, cable included. Quiet single person. $120. 382-5240.

PRINCESS LOUISE APTS.
Corner Esquimalt Road and Robert Street. Corner view 2-bedroom suite. Also 1-bedroom suite available. Suitable pet acceptable. 386-7455.

MOST BEAUTIFUL 3 BEDROOM suite, with sun-porch, overlooking beautiful Gorge waterway, bus at door, $185 month including heat, cablevision available. 386-1341.

COMFORTABLE AND QUIET one-bedroom suite. Central location, available 1st Dec. $90. Mature adults only. 388-4311. Royal Trust Company.

AVAILABLE DEC. 1, 1 BEDroom suite in 4 plex, fridge, stove, cablevision, parking included, $95, 478-7470.

VICTORIA, UPPER EXTRA large 2-bedroom. Fridge, range, water, garbage, garage. Available Derember 1. 656-3071.

GRANITE HOUSE
2100 Granite, Oak Bay
2-bedroom suite, $175. Adults only. 592-7673.

SUIT MATURE LADY OR COUple. 1202 Fort Street. 386-2603.

201 APARTMENTS TO RENT FURNISHED

$150—Esquimalt close in (2 bdrm.), 4½ rms., apt. 4-pc. bath, laundry, elec. fridge and range, plus main furniture and drapes and rugs and cablevision hookup also free heat hot water and parking. No pets.
Also
$135—3½ rms., 1-bdrm. apt. ground floor, furnished.
Dickie Agencies Ltd.
Office 382-4312 Res. Man. 382-6848

WATERFRONT
Near Oak Bay Golf Club. 2 bedrooms, den, outside patio, delightful water view. Includes linen and silver. Adults only, no pets. Cleaning woman supplied once each week. Available immediately for 6 months. Rent $250.
SWINERTON, STEWART CLARK, LTD.,
RENTAL AGENT 385-2481

Furnished Bachelor
apartments available immediately from $70.00. Desirable location.

Douglas and Hillside
Cablevision
Call Resident Manager 382-1221
382-1221
Ker and Stephenson Ltd.

AVAILABLE IMMEDIATELY
Attractive, well furnished bachelor and 1-bedroom units, all with modern kitchens, W-W carpet, color TV, on cable. All utilities included, maid and linen service. Rates by week or month. No pets.
CRAIGFLOWER MOTEL
384-6330

AVAILABLE IMMEDIATELY 1 and 2-bedroom units. Colwood. Bus stop at front door. 10 minutes drive to downtown. Within walking distance to shopping centre. Includes all utilities, cooking needs, dishes. Modern appliances, TV, monthly winter rates. Phone Casa Linda Motel, 478-1531.

CADBORO BAY
Sea view delightfully furnished 3 room suite, linen supplied and laundered. Quiet surroundings. Hot water heat and cablevision. 20 minutes from town. Available Dec. 1. Fairways Lodge, 3895 Hobbs St. Just phone 477-2692.

DE LUXE COTTAGES, 1 AND 2-room suites, ulta-modern kitchens, wall to wall carpeting, color TV, laundromat, maid service, parking at door. Monthly rates. 386-1391. Charles Dickens Motor Inn.

DE LUXE BACEHLOR 1 AND 2 bedroom suites, fully furnished, maid service, colour TV, heated indoor pool, sauna, coffee shop, diningroom, bus stop at front door. Weekly and monthly rates 388-6611. Coachman Inn.

OAKLAND MANOR
Hillside at Cedar Hill Road
Wall-to-wall, cablevision, balcony
Deluxe one bedroom, $160
Adults. Phone 383-4808 or 386-0266

AVAILABLE NOW. BACHELOR and family units with electric kitchens, color TV, maid service. Weekly and monthly rates. 384-0521, Capri Motel, 21 Gorge Road East.

DE LUXE ACCOMMODATION AT reasonable rates, separate electric kitchen, queen size bed, colour TV, all modern appliances, walking distance to town. Travelers Inn. 388-6641.

MODERN BACHELOR AND 1-bedroom suites available, fully furnished. Close in location with pool and sauna. Reasonable rates with or without meals. Queen Victoria Inn, 386-2812.

AVAILABLE IMMEDIATELY BY the week or month, bachelor units equipped with kitchen, phone, colour cable TV, combination bath, main service. No pets. The Friendship Inn. 39 Gorge East. 386-8335.

BAYSHORE COURT
912 Selkirk Ave.
Bachelor 1-2 Br. from$12
386-7296, 592-7678, 385-0611
Abaco Property Management Ltd.

FURNISHED ONE-BEDROOM basement suite, on Rockland, fridge, stove, heat, utilities included. Park-like surroundings. Quiet single person, $100. 382-5240.

FURNISHED SUITE TO STUdent or working girl. Must be respectable. Non-smoker, non-drinker. Phone for particulars. 385-0257.

COOK-FAIRFIELD AREA. Fully furnished 1-bedroom. All utilities included. $95. No pets. Working girls 20's preferred. 384-4669 after 5 p.m.

1-BEDROOM BASEMENT FULLY furnished suite. Own entrance. Light and heat. 477-1798 after 6 p.m. Young married couple or girls preferred.

NEWLY FURNISHED MODERN bachelor suite, semi-private bath, all utilities, free parking, November 30th. 1 lady only. Cook and Burdett, $70. 384-7302.

AVAILABLE DECEMBER 1ST, 2-room suite, everything found except linen. Working adults only. Hillside. $85. 382-3360.

FULLY FURNISHED BACHELOR suites facing Beacon Hill Park, reasonable off-season rates. Phone Thunderbird Motel, 384-0632.

NICE CLEAN 1 BEDROOM suite for rent. No pets. For further information call Cherry Bend Motel, 658-5611.

LARGE FURNISHED SUITE, own bathroom and entrance. No children or pets. Water and heat included. 382-5219.

BEDSITTING ROOM WITH kitchen, share bathroom, $80. Partly furnished. 383-9227.

BRENTA MOTEL
7176 Brentwood Drive. Low winter rates. 652-2912.

RICHARDSON-COOK, FURNISHED suite. Light cooking. Mature lady preferred. 382-0578.

GORGE VALE APARTMENTS, 1180 Colville, 383-3139. Deluxe bachelor suite. Good kitchen. $125.

EDGEWATER MOTEL, LOW winter rates, by week or month. 478-4212.

CLEAN, COZY, NEWLY DEcorated bachelor suite, $105. 2315 Wark.

NEW DELUXE SUITES INCLUDing chesterfield, and colour TV. Intown Inn, 388-6667.

CROWN AND ANCHOR MOTEL, 478-3333, low weekly, monthly rates. One and two bedrooms.

JUBILEE. LARGE ROOMS. OLD country charm, $150. Mr. Bacon, 385-2458.

1-BEDROOM APARTMENT, WAterfront, Esquimalt Lagoon, no pets. 478-5181.

SELF-CONTAINED SUITE. Available now. Bachelor or student. 385-2743.

$75, 2 LARGE ROOMS, ALL INcluded, 1264 Gladstone. 382-9449.

PANDORA-FERNWOOD, MAIN floor, 2-room suite, $95. 386-6936.

'70. BED-SITTING, KITCHEN. Single lady. 386-6275, 5-7 p.m.

201 APARTMENTS TO RENT FURNISHED

THE ROYAL SCOT
425 Quebec

This new apartment bldg. offers: Fully furnished studio suites — Color T.V., shag carpets, linen, dishes, laundry facilities indoor pool, whirlpool, sauna, games room, underground parking.

Managers: Mr. and Mrs. G. Arnold. Phone: 385-3543
OCEAN PROP. MANAGEMENT

SUITE FOR WORKING LADY. 382-1773.

BACHELOR SUITE FOR QUIET middle-aged lady. 382-1773.

202 APARTMENT FURNITURE TO RENT

Three Rooms from $30 per month
STANDARD FURNITURE
382-5111
Immediate Delivery

RENT OR RENT TO OWN
385-2435
Individual rooms or room groups. TVs and stereos, 24 hr. phone service.
MAIS FURNITURE
1821 COOK

203 APARTMENTS WANTED

COUPLE WITH 2 CHILDREN would like clean 2-bedroom suite. 384-6674 after 6.

YOUNG MAN WISHES BACHELOR apartment. $60-$70. Between 5-6, 385-7158.

WANTED; BACHELOR SUITE BY elderly lady with trained cat. Walking distance to town. 382-8654.

206 DUPLEXES TO RENT

2-BEDROOM SIDE BY SIDE DUplex, with full basement and drive-in garage. Large front room, good sized kitchen with lots of cupboards, big backyard completely fenced in. Opposite Gorge Golf Course. Available Dec. 1. $165. 385-5487.

DELUXE SIDE-BY-SIDE DUplex. 3 bedrooms, 1½ bathrooms, wall-to-wall carpet, sundeck and carport. 556 Cedarcrest Dr., Colwood — $185 and 558 Heatherley Rd., Colwood — $180, available Dec. 1. '72. View by appointment only. 477-1232, 9 a.m.-4:30 p.m.

ADJACENT TO BEACON HILL Park, up and down duplex. Up — 2 bedroom — heat, fridge, range $165.
Down — 2 bedroom — heat, and range $215. No small children.
The Royal Trust Co. 388-4311

28 PHILLIPPA PLACE, OFF ST. Charles, modern, Fairfield, 2-bedroom, full basement, $175 per month. Available December 1st. To view call 477-2223.

NEAR BELMONT SCHOOLS, Langford, modern spacious, 3 big bedrooms, large kitchen and living room, private playground, fridge and stove, 478-5260, 478-2225.

AVAIL. DEC. 1. Modern 3-Br. SxS in Esquimalt, full Bsmt., W-W carpet, drapes, Col. appliances. Close to shops, school and bus. $195. Call Bayshore Realty Limited, 388-6424.

IMMEDIATE POSSESSION
One side modern duplex, 3 bedrooms, walking distance, adults only, small pet accepted. References required $215. 382-1921 or 477-8038.

MODERN SIDE BY SIDE. 3-BR in Esquimalt. Close to bus, shopping, etc. $190. Call Wilf Cotton, Bayshore Realty Ltd. 388-6424 or 479-3876.

ESQUIMALT, LARGE 2 BEDroom, automatic oil heat, electric stove, responsible couple only. 2 children welcome. No pets. Available Dec. 1 $165. 384-2276.

THREE BEDROOMS AND 1½ bathrooms. Residential area. Close to park, school, shopping. Children welcome. $175 p.m. December 1, 1972. 478-2641, 478-3791.

SOUTH OAK BAY
Completely redecorated 2-bedroom side-by-side. Drive-in garage, close to stores, transportation, schools, beach. $185. No pets. 598-2794.

3 BEDROOM, LIVING ROOM, DINING ROOM, AND STUDIO. $225 PER. MO. SPOTLESS. TOWN AND COUNTRY REALTY LTD., 382-7276.

THETIS HEIGHTS SUBDIVISION
Near new 3-bedrooms, wall-to-wall carpet, double plumbing, fridge, stove, etc. $175 month. 478-1165.

ROCKLAND COURT
Two-bedroom in tri-plex, heat, hot water, cablevision, December 1, $155. 385-0203.

1-BEDROOM SIDE-BY-SIDE DUplex, living room with fireplace, large yard, available immediately. 844 Seven Oaks Road. $115.

LARGE, 3-BEDROOM SIDE DUplex, all appliances, carpets, drapes, near schools and university. $250. Phone 477-2508.

2 BEDROOM SUITE, TRI-PLEX, wall-to-wall carpet, fireplace, carport, $135 month. Couples only. 479-6142.

2-BEDROOM, DINING ROOM, full basement, side by side, 3336 Hazelwood, $140, no pets. Available Dec. 15. 477-4925.

NEW, SELECT 3 BEDROOM, 2 bath, views, unique, desirable Fairfield. $275. 592-0731.

TWO-BEDROOM DUPLEX available 1st Dec. $165. RITHET AGENCIES LTD. 382-4251.

ESQUIMALT 2-BEDROOM DUplex, 1 child, no dogs, references. $135 per month. 658-8845.

210 HOUSES TO RENT UNFURNISHED

CHARMING
TEN MILE POINT
$185 — Appealing 2 bedroom cottage — small detached studio, (skylight windows etc.). Good size living room with French windows and nice open face fireplace, 4 piece bath, eating area overlooking nice secluded garden. Fridge and stove optional. Plumbed for washer and dryer. Wall to wall carpeting in bedrooms. Easy care garden. Couple preferred — available on lease basis. Open to view Sunday November 19, from 2-4 p.m. Please do not disturb tenants. 2895 Tudor Road. Further information 477-5295.

SIDNEY, AVAILABLE DEcember 2nd, 4 bedrooms, 2 full baths, fireplace, fridge, stove and drapes, $245 per month. One year lease. 656-3101.

3-BEDROOM HOUSE, STOVE, fridge, garage. Nice, clean. $150 monthly. Happy Valley Road. Available December 1st. 478-3009.

NEW DELUXE 4 BEDROOM house, brick wall in kitchen, living-room, panelling, fireplace, sundeck. $215. 479-7634.

LARGE, OLD, OIL COOK STOVE and heater, close to Mayfair. Suitable for students or club house. 477-5454, 477-5719.

MODERN 3-BEDROOM, 2 bathrooms, 2 bedrooms roughed in basement. Range. Fridge. Oilomatic heat. $210. Phone 592-3732.

2841 NANAIMO STREET — 2 bedroom house. No basement. Garage. $130. Available December 1st. 478-5983.

SUFI COUPLE—SHARE OUR house, 888 Lampson, $100. December 1st. Can you tolerate artists? Victoria Press, Box 254.

LANGFORD — 3 BEDROOM house, plus one bedroom suite in basement. Must have reference and like gardening. $250. 478-3473.

LANGFORD — 2881 CARLOW Road. 3 bedroom house, full basement, carport. Available December 1st. $180. 478-5983.

J. A. WOODWARD and CO. LTD.
See our ad in homes for sale.
Own your own from $1690 down

2-BEDROOM, CARPORT, STOVE, fridge. Near Colwood Corners. Adults, no pets. 478-4562.

SOUTH OAK BAY, MODERN 2-bedroom plus den, adults, $185. 598-4437; 598-4060 evenings.

WORKING OR STUDENT COUple wanted to share large house. 388-7709.

1-BEDROOM HOUSE, $75, COBble Hill. Pensioners preferred, 743-9713 after 5:30.

LANGFORD, 4 BEDROOMS, stove, large lot, purchase option, $165. 478-3230.

MODERN 1-BEDROOM HOUSE, Pat Bay Highway, no fridge or stove, no pets. $155. 592-3504.

SMALL HOUSE. DECEMBER 1st. Oil heat. Phone 592-3476

OLDER 3-BEDROOM HOME, $160. Available December 1. 478-8134.

210 HOUSES TO RENT UNFURNISHED

FAIRFIELD
Available Immediately. Now you can rent this spotless 3 or 4 bedroom home. Extra large living room with fireplace, family size kitchen and separate dining room. This character home has been completely redecorated throughout, and is a must see. Situated close to Rockland area. Rent $250 per month.
CALL C. L. FRASER AT 382-8117
NEWSTEAD REALTY LTD.

AVAILABLE DECEMBER 1ST, main floor of house on Foul Bay Road, bus line, near university and stores, 2 bedrooms, living room, dining room, kitchen, in beautiful condition, oak floors. Basement suite occupied by 2 quiet university students. Older couple preferred. $160. Utilities not included. 592-7288 evenings, ask for Jake.

SEAFRONT, TEN MILE POINT, retired couple or small family. Large modern bungalow. 3 bedrooms, 3 bathrooms. Magnificent sea views — easy to maintain — Available immediately, years lease. $300 per month. Call Rentals, 592-2407.
WHYTE AND GOWER
OAK BAY PROPERTIES LTD.

CORDOVA BAY BEACH
Cozy modern 2 bedroom, fireplace, wall to wall, drapes, stove, fridge, washer, dryer. $245. Minimum 1 year lease. Available Dec. 1. 598-5095.

OAK BAY—UPLANDS
Spacious bungalow, large LR, separate dining room, den, 3 bedrooms and recreation room. $350 per month. Call Murray Blannin, Bayshore Realty Ltd., 388-6424, 512 Fort St.

2-BEDROOM HOME—James Bay, $115 month. Available Dec. 15.

2-BEDROOM HOME—Langford, $150 month. Available Dec. 1. References. G. CHAN, 386-2955, Mayfair Realty.

NEW MODERN 3-BEDROOM townhouses, fireplaces, wall-to-wall carpets and drapes. Stove and fridge. Rec. room, swimming pool, sauna. Close to all schools. Inquire at 6-3987 Gordon Head Road or phone 477-1463.

LANGFORD — MODERN 3-BR home. Avail Dec. 1. Double plumbing. 1 yr. lease. $225 per mo.
BOORMAN INVESTMENT CO. LTD.
1111 Government St. 386-9212

NEAR UNIVERSITY
New townhouse, 2500 sq. ft., 3-bedroom, separate dining room, fireplace, broadloom, rumpus room, 4 baths, stove and fridge, $250 a month. Phone evenings. 592-6282.

AVAILABLE DEC. 1
3-bedroom, modern home. Close to school, shops, etc. $225. Don Robertson, Charman Pacific Realty Ltd., 385-9765.

LANSDOWNE SLOPE, MAGNIFIcent view of Olympics and Oak Bay. Large living room, separate dining room, 3 bedrooms; family room and spare bedroom in basement. $275 per month. 592-3822.

HOUSES UNFURNISHED
4099 Gordon Head Road for a period of 6 mos. 2 Bedrm. Dec. 1st. occupancy: $190.
Swinerton Stewart Clark Ltd.
Rental Agent 385-2481

TO RENT
Ranch in Metchosin area. 21 acres, ½ pasture, large horse barn and small 2 bedroom cottage. $200 per month. References required. 477-6682 after 5 p.m.

NEWLY DECORATED MODERN home on large lot, fireplace, 2 bedrooms, rumpus room and spare room in basement, garage, automatic oil heat, Douglas at Kenneth, $225 per month 386-7586.

TOWN AND COUNTRY AREA. 4-bedroom Phone 479-4001.

4-BEDROOM HOME, OAK BAY, fireplace, $220. 592-0746.

TRAILER FOR RENT, 10X40, LOcation Sooke, $125. 652-1468.

3-ROOM HOUSE TO RENT. CAN view on Sunday. 479-6205.

3-ROOM HOUSE, PANTRY, stove. 384-7897.

211 HOUSES TO RENT FURNISHED

LOVELY WATERFRONT HOME, Sidney-Swartz Bay area. Well furnished and equipped. New appliances. Large living room with fireplace. Family and breakfast room. 2 bedrooms, wall-to-wall carpet. Discriminating tenants only. Prefer no pets. $250. 656-4270.

$200. BYWOOD PLACE, ROCKland area. Fully furnished modern home suitable for middle aged or elderly couple. 1 bedroom, washer, dryer, color TV, etc. All utilities included. Available Dec. 1 for 5-6 months.
Pemberton, Holmes Ltd.
384-8126

FOR 2 MONTHS FROM DEcember 18, discriminating person only. Beautiful home, outskirts Victoria. Much reduced rent. In return care of pets. Preferably, no children. $200 per month. 658-8056.

PARK-LAND SETTING
Completely furnished cozy bungalow with fireplace and garage. Suitable for 2 quiet mature adults. All utilities included. Sorry no pets. Available till June, $120. 478-3011.

CHARMING TWO BED., TWO-bath, oil heated modern home; 4 miles downtown on bus route. For Jan. and Feb. 1973. $320 for two months plus utilities. References. Phone 479-3722.

JAN., FEB., MARCH — 3 BEDrooms, 2 bathrooms. Adults. No pets. Photos available. Total $750 in advance. Victoria Press, Box 195.

SENIOR CITIZENS
Special low rates for permanent tenancy in modern waterfront motel. Near transportation, shops, etc. No pets. 642-5544.

BEECHER BAY MARINA COFfee shop with 1-bedroom and bath. Old age pensioner preferred. $40. 642-3597.

2-BEDROOM COTTAGE. $100 PER month year round. Including utilities. Mountain View Resort. Shawnigan Lake. Phone 743-2044.

1-BEDROOM FURNISHED COTtage. Near Pat Bay. Suit retired couple. 656-4493.

GIRL 24, AND CHILD 2, WANT to share waterfront country home. 656-1742.

3-BEDROOM HOUSE, FURnished $125 per month. Beecher ay, Sooke. 642-3597.

212 HOUSES WANTED TO RENT

MANITOBA COUPLE, NO CHILdren, desire to rent private winterized cottage December 1 to February 25, complete with facilities, utensils, fireplace preferred, accessable to good fishing. Victoria area or any scenic location. Victoria Press, Box 242.

IF YOU CANNOT SELL YOUR home, we have reliable tenants waiting to rent. Phone Mr. Keen, Boorman Investment Co. Ltd. 386-9212.

4 OR 3-BEDROOM HOME WITHin reasonable distance of Shoreline Junior Secondary School. By January 15. 385-8935 after 5 p.m.

MATURE COUPLE, NO CHILdren, modern unfurnished, 2 or 3 bedroom. Gordon Head. Lease 1 year. References. 477-3668.

QUIET YOUNG COUPLE REquire 1 bedroom house, cottage or apartment. With rent in vicinity of $100. 477-5211.

JOURNALIST AND FAMILY REquire unfurnished house, in James Bay - Beacon Hill park area, 3 bedrooms, 478-5929.

RESPONSIBLE COUPLE URgently require 1-2-bedroom house or side-by-side duplex. $150 maximum. References. 385-4193.

215 HALLS, WAREHOUSES, STORES AND OFFICES TO RENT

OFFICES AND
WAREHOUSE COMPLEX
Completion at beginning of new year. Choose sizes and location in building now. From 350 to 4,000 sq. ft. with or without offices. Rentals starting as low as $75 per month. Ideal light manufacturing, drafting and accounting offices in an industrial area close to city centre. Call WALLY HELLIESEN. 388-5555.
B.C. LAND and
INSURANCE AGENCY LTD.

2905 DOUGLAS ST.
Store — Office — and Warehouse
2400 Sq. Ft. main floor

1600 sq. ft. warehouse or repair shop. Rent $550 per month.
B.C. Land, 922 Government Street, 388-5555.

WAREHOUSE OR SHOP IN prime location. Will build to suit lease tenant. 384-1350.

215 HALLS, WAREHOUSES, STORES AND OFFICES TO RENT

VICTORIA'S MOST STIMULATING SHOPPING MALL IN THE HEART OF DOWNTOWN

NOOTKA COURT

ENTER FROM 633 COURTNEY STREET OR FROM 634 HUMBOLDT STREET. ACROSS STREET FROM EMPRESS HOTEL.

NOW LEASING

16,000 SQ. FT. PRIME RETAIL MALL
38,000 SQ. FT. PRIME OFFICE SPACE
WILL SUBDIVIDE TO SUIT
INQUIRIES: PLEASE CALL
388-9181
DIVERSIFIED HOLDINGS LTD.

RETAIL SPACE

IDEAL FOR SMALL DRUG STORE — DRY CLEANING CALL OFFICE — FLORIST OR WHAT HAVE YOU? REASONABLE RENT! BRAND NEW! TERRIFIC FRONTAGE! HIGH TRAFFIC AREA!
J. E. THOMSON
382-2157

OFFICE SPACE

$120 PER MONTH — IDEAL FOR CONTRACTOR OR BUSINESS NOT REQUIRING FRONTAGE BUT NEEDING CONVENIENCE! ACT QUICKLY.
J. E. THOMSON
382-2157

EXECUTIVE OFFICES

Prime location, Blanshard-Hudson Bay Parkade, modern prestige offices, architecturally designed, broadloom, drapes, janitor services, heat and light included in rental. Two suites left. Further particulars from Property Manager, Wall and Redekop building, 1820 Blanshard. Telephone 386-8321.

HEATED STORAGE SPACE
—concrete construction
—several separate locked areas from 50 sq. ft. totalling 3000 sq. ft.
—office space also available.
Phone 388-6100
Diamond Developments

CEMENT BLOCK BUILDING
Just Completed
APPROX 3,500 SQ. FT.
Zoned for manufacturing, storage, etc. With or without office. Available November 1. Located off Bay Street. 18 ft. clear span. Drive-in door: 14 feet high, 12 feet wide. Blacktop parking in front. Oil heat. Will consider leasing all or portion thereof. 479-4412 after 6.

NEED MONEY?
WE HAVE MONEY AVAILABLE FOR 1st AND 2nd MORTGAGES FROM $1,000 UP. USE THE EQUITY IN YOUR HOME TO COMPLETE YOUR PLANS. CALL:
DON MacGILLIVRAY
A. E. LEPAGE
BOULTBEE SWEET LTD.
Hillside Shopping Centre
386-1341

INSTITUTIONAL AND
PRIVATE FUNDS
AVAILABLE
1st and 2nd MORTGAGES
also
EXISTING MORTGAGES
BOUGHT
AND SOLD
K. M. JACOBSEN
386-1361 658-8679
Canada Permanent Trust
Real Estate Division

PRIME GROUND FLOOR SPACE
OAK BAY AVENUE
Ideal for Medical, Dental office, boutiques, specialty shops, etc. 650 sq. ft Rent $225.00. Will design and create interior to suit. Separate front and rear entrance. Ample parking. Contact
388-5491.
PARK PACIFIC APTS. LTD.

MODERN PANELLED OFFICE, 380 sq. ft. with separate reception area Includes heat, water, electricity. $125 per month.
ALSO
Smaller office, 200 sq. ft. also includes all utilities. $65 per month. Both offices available immediately. For viewing, please call 388-7331.

IN NEW WAREHOUSE, TWO 600 sq. ft. areas, ground floor, drive-in door. Also on second floor of same warehouse 260 sq. ft. finished office space and 6,000 sq. ft. of office space adjoining needs subdivision. Several separate entrances to top floor offices. For further information phone 382-2721.

CONSTRUCTION TO START soon. Cement mini warehouses, 400 sq ft. of heated private warehouse space, each with separate overhead door. Located near Town and Country Shopping Centre. Rent $99 per month. Reserve your warehouse by writing to Mini Warehouse c/o 1052 Craigdarroch Road, Victoria, B.C.

COMMERCIAL SPACE, FIREproof building, 900 block View. Will consider any sq. ft. requested. Suitable light industrial, storage, wholesale, mechanical. 382-1921 or 477-8038.

MOBILE WAREHOUSES —COMpletely mobile, easy to move anywhere, size from 500-2,000 square feet floor space. Full details call Wagon Train, 386-3291, 478-7333.

SMALL OFFICE, IDEAL FOR tradesman. Near city centre, ample parking. $65 includes heat and lights. Storage available if wanted. Ettema Realty, 383-7115.

900 SQ. FT. OFFICE WITH OR without 900 sq. ft. warehouse, off Douglas, ample parking, easy access. 479-6924.

RETAIL STORES FOR LEASE. 288 to 435 sq. ft., rental from $150 per month. 700 block Yates. Phone 383-4168.

DESIRABLE RETAIL OR OFfice space in Oak Bay near High School. $2.50 sq. ft. Will remodel to suit tenants. 2500 sq. ft. 477-4525.

GROUND FLOOR NEW BUILDing, wall-to-wall, private office, reception area, and washroom. $165. Call 388-6474 between 9-5.

DOWNTOWN OFFICES
Offices in convenient locations at competitive rentals now available. The Royal Trust co. 388-4311.

OFFICE SPACE WITH OR WITHout warehouse. Heated. Private parking. 474 Cecelia Road, near Mayfair. 388-6688.

WAREHOUSE SPACE WITH OR without office. Heated, private parking. 474 Cecelia Road, near Mayfair. 388-6688.

$70. FULLY EQUIPPED BARBER shop in good Fairfield location. C. N. Montague Co. 384-9318.

SECOND FLOOR OFFICE. GOOD downtown location. $32 including utilities. 598-1864.

STORE OR OFFICE FOR RENT, 500 sq. ft. 1014 Cook St. $125 monthly.

SEVERAL OFFICES-WAREhouses to rent. 386-8435.

215 HALLS, WAREHOUSES, STORES AND OFFICES TO RENT

BASTION SQUARE
BURNES HOUSE OFFICES
Available 1st January, 1973 and 1st May, 1973. Square feet to suit applicant. Parking, elevator, janitor service. Quiet, modern. Arrange now. 388-5568.

NEW OFFICE SPACE
PRIME WOOLCO AREA
Enquiries invited on remainder space of 667 square feet and 340 square feet. Please contact T. E. Anderson, 386-3585. Victoria Realty Ltd.

SHOP OR WAREHOUSE, OFFICE space available, concrete block 18' ceiling, large overhead door, cement floor, good parking, oil furnace, approx. 3,700 sq. ft. off Esquimalt Road in Vic West. 479-7251.

2 OFFICES IN GOOD CONDITION. Will rent individually or together. Heat and light included. Good parking. Facilities. Accounting and-or administrative services available if desired. Phone 386-7074

800 SQ. FT. STORE. VIC WEST, $125. 385-9534.

230 PERSONAL LOANS AND INSURANCE

HOME OWNERS
Need Cash Now
Any am't, any reason

Am't.	Ex.	Paym'ts, fr.
$1600		$18
$2500		$30
$3500		$40
$4500		$52
$5500		$64
$6500		$76
$7500		$85

15 Yr. Amort. 5-yr. term
DAYS 386-9721, 386-9715
EVES. 383-3750, 385-4165
Avis Acceptance

90%—90%—90%
1st mortgages in amounts up to 90% of the appraised value of your home. Pay off your existing high interest 2nd and 3rd mortgages and consolidate your debts. 1st, 2nd mortgages and agreements bought and sold. Please phone office 386 7565, evenings 598-5609 or 385-4165.
ABELL MORTGAGES

233 MORTGAGE LOANS AND INSURANCE

SECOND MORTGAGE LOANS

One of Canada's leading Second Mortgage Companies will loan you $1,600 to $10,005 or more quickly and confidentially.

Available for home purchase, renovations, debt consolidation, or any worthwhile purpose.

No hidden charges, up to 15 years to repay (or possibly 20 years), prepayment privileges.

(Also shorter term Personal Loans or Home Improvement Loans $300 and up available.)

Phone or Visit
CANADIAN ACCEPTANCE
1083 Fort St.,
384-9371

50 Years of Experience

MORTGAGE FUNDS
AVAILABLE FOR ALL B.C.
FROM 9½% (VICTORIA)
UP-ISLAND, LOWER MAINLAND, INTERIOR AND NORTHERN B.C.
HOMES, WATERFRONT PROPERTY
LAND OR DEVELOPMENT PROPERTY
Drop us a line or phone collect. Perhaps we can serve you. Let us have full details of your property so we may give you a quote as to rates, terms, costs, etc., with no obligation on your part.

Cash valuations given on any existing mortgages or agreements without obligation.

COURTESY TO FELLOW BROKERS
Write or phone
Mr. Len Thomas at
DOUGLAS HAWKES LTD.
990 Blanshard St.,
Victoria, B.C.
PHONE 384-7128 (Collect)
(After hours 479-6382 collect)

NO BONUS
HOME EQUITY
LOANS
Here is your opportunity to borrow the inexpensive way. You may borrow up to 90% of your property value whether your home is paid for or not. No amounts too small or too large. Interviews in the privacy of your own home.
EXAMPLES:

Amount	Payments From
$2,000	$23.00
$3,000	$33.00
$4,000	$47.00
$5,000	$59.00

15 year ammort. 5 year term

FOR FAST COURTEOUS SERVICE CALL ME TODAY. MONEY IMMEDIATELY AVAILABLE.
W. A. (Bill) HODGSON
385-4528 or 385-2458
24 Hour Service
Byron Price and Associates Ltd.

FIRST AND SECOND MORTGAGE FUNDS AVAILABLE AT COMPETITIVE RATES. UNLIMITED FUNDS, CONVENTIONAL AND PRIVATE. QUICK DECISIONS. CALL MR. McKENZIE, 386-7521 (anytime). BOORMAN INVESTMENT CO. LTD., 1111 GOVERNMENT ST.

MORTGAGES AND
INTERIM FINANCE
S.T. Firsts — 8.5%
S.T. Seconds — 10.5%
Highly competitive rates on all type financing. Third mortgage funds available. R. M. GEDDES. Quadra Realty Ltd., 385-1431.

NEED A SECOND MORTGAGE on a commercial property or on an apartment for $50,000 or more? We have a special plan at reasonable rates for this type of situation. Contact us soon for full particulars. D. H. MacGillivray, A. E. LePage Boultbee Sweet Ltd., 386-1341.

MONEY TO LOAN ON mortgages. Quick decisions. Also agreements and mortgages purchased for cash. See us for top price.
A. BERNARD and CO. LTD.
655 Fort Street 384-9338

MONEY AVAILABLE
Low rates for First or Second Mortgages, Interim Financing, Building Loans, Refinancing.
P. R. Brown and Sons Ltd.
762 Fort St. 385-3435

MORTGAGE MONEY
First mortgages available up to any amount at current interest rates. Quick decisions.
BROWN BROS. AGENCIES LTD.
1125 Blanshard 385-8771

$200,000 TO INVEST
Investors headquarters. Conventional and private funds available for 1st -2nd -3rd mortgages. Also interim building loans.
BILL WESTCOTT 385-7761
D. F. HANLEY AGENCIES LTD.

CASH FOR YOUR MORTGAGE or agreement for sale. Quick decisions and highest prices paid. M. Braithwaite, Financial Survey Ltd., 384-9305. Res. 592-0638.

MONEY TO LOAN
LOW INTEREST
Call B. J. LeDuc at M. P. Tellier Securities Ltd., 912 Douglas Street. 386-1214 or res. 386-3975.

234 MORTGAGES FOR SALE

"TODAY'S BARGAINS"

1. $65,000 2nd mortgage on new Apartment Block 14% int. only, 5 yr. term.

2. $63,000 1st mortgage on Fairfield Apartment Block, excellent return $600 per month, 5 yr. term.
Call Don Harvey, Shirley Philps Homefinders, 386-1491

234 MORTGAGES FOR SALE

MORTGAGES FOR SALE AND WANTED
WANTED: $10,800 1st at 10½% over 15 yrs. due in 3yrs. Excellent covenant. 7 bedroom home in Fairfield, valued at $33,000. Refinance situation.
ALSO: Purchase either of the following 1st mortgages at a discount:
1. $14,900 at 9½% $130 month. Value of $21,900
2. $17,758 at 8½% $130 month. Home sold in 1967 for $23,000. 6 acres of land.
ALSO: 3 second mortgages available at 12% maximum $6,000. For details call D. F. Hanley Agencies 388-4294 or 477-2888 ask for
WAYNE STRANDLUND

TODAY'S BARGAIN
$9,100 Agreement for Sale. 7½% $80 per month. Perfect payment record since 1965. On smart stucco bungalow on half acre lot on Crescent Beach, south of Vancouver. A discount is available. Call Don Harvey, Shirley Philps Homefinders Ltd., 386-1491 — Hurry!!

1ST QUALITY MTGS.
We have some excellent 1st mortgages available for private investors. Covenants of doctors, chartered accountants and well regarded businessmen for your investment protection. 1st Mortgage investments available from $3,000 up. Phone Vincent Holmes, 384-8124.
PEMBERTON, HOLMES LTD.

235 WANTED TO BORROW

$24,000 FIRST MORTGAGE AT 10%, 5 YEAR TERM. FOR DETAILS, CALL MR. McKENZIE, 386-7521. BOORMAN INVESTMENT CO. LTD., 1111 GOVERNMENT STREET.

240 BUSINESS OPPORTUNITIES

WORLD FAMOUS LODGE
Vancouver Island, B.C.
Without a doubt, the finest lodge and fishing resort on the West Coast. Established for 30 years with a large repeat business reflecting consistently excellent statements, these facilities are used by government agencies in B.C. Tourist promotions and are well known to many political, business and show-business people of many countries. Catering to mainly U.S. guests from Washington, Oregon, California and mid-west states but visited annually by clients from literally every state and province. Several B.C. publicity films have been produced here giving nationwide exposure to the lodge and immediate area. Esssentially a six month operation (April through September) THE BUSINESS PEAKS IN AUGUST TO 100% OCCUPANCY.
Located outside a town of 10,000 population and situated just off the main highway north and known as "The Salmon Capital of the World," this ideal setting consists of over four acres of beautifully landscaped grounds and over 400 feet of ocean frontage with ample wharfage, docks and floats. Thirty-seven rental units rated "very good" by CAA and AAA, many superior and deluxe suites with American Plan rates ranging from $30.00 to $40.00 daily per couple. Room for expansion if desired.
Main lodge has 17 rooms (mainly twins) plus licensed dining room, guest lounges, and beautifully appointed cocktail lounge. Natural B.C. cedar construction with pegged oak floors, all in excellent state of repair. Around the grounds, with most having marvelous ocean view are 20 cottages, all containing twin accommodation or larger, several with kitchenettes and all nicely appointed.
The equipment included is too extensive to list herewith but with this purchase will be 50 boats with outboard motors and all the related gear for salmon fishing plus an 18 foot covered fibreglass runabout with 130 IB-OB motor, an 18 foot whaler with 60 h.p. outboard, three-quarter ton pick-up truck, and late model station wagon. Fully equipped laundry, walk-in freezer exclusively for fish catches, boat sheds, workshop and several outbuildings for staff. The heated pool has a plastic inflatable dome for off-season use.
Off-season business can be at owner discretion and presently consists of catering to local functions, winter weekly rentals, banquets, weddings, etc. $125,000 cash down and balance to vendor on excellent terms at current interest rate. Attractive three-bedroom house for owner, make this an ideal family operation. All enquiries answered with financial statements available to bonafide purchasers.
Call or write to RON BLACK or BILL JENSEN Royal Trust Company 3400 Douglas Street, Victoria, B.C. Telephone 384-8001 (24 hour service).

JACK MEARS
OAK BAY REALTY LTD.
2194 Oak Bay Ave.
201 - 727 Johnson

"The Professional People"

NOW AVAILABLE
Two small Up-Island Hotels — Excellent Revenue and Potential — One listed at $265,000. The other at $340,000 (less for shares). Realty Good Terms on Both. For an appointment call: IRA FREEDMAN at 386-2291 or 592-0511.

MOTELS
Motels have been an integral part of Victoria's development in the past — They will play an even larger role in the future!

Why not consider this type of business for yourself?

I have listed a number of such properties in various Vancouver Inland points.

May I suggest that you call: IRA FREEDMAN at 386-2291 or 592-0511.

THE ONLY ONE
BUSINESS PROPERTY QUARTERS
Yes, this is the only allowable commercial zoned conforming property in this strategic location. Owners have doubled the take from $32,000 to over $65,000 in 2 short years. And the peak has not yet been hit. Good for $100,000 with addition of more stock. Lovely living quarters, up to 4 bedrooms. Attached sundeck for "relaxing on the job." Business comes to you. Let the wife and kids run this store and you keep earning your own income! Beautiful new dairy and freezer equipment cost $7,500 just 2 months ago. Some 6¼ per cent financing on this!! Owners have other interests. Hurry on this. Asking $59,000 with some terms. Owner will accept clear title house or revenue property for his $35,000 equity.
Frank Wills
A. E. LePage Western Ltd.
386-1341

—SOUVENIR MOLDING—
This profitable business produces plastic souvenirs for gift shops, wholesalers, tourist attractions and stores. These souvenirs are in the form of animals and birds, etc. which are then painted, covered with flocking and sold. Business includes all equipment necessary — 27 nickle metal molds, costing $300 a piece — printing machine, drill press etc. Business grosses Approx. $60,000 per year and nets over 100% on investment. For viewing call Roger Lucas, 477-1841 or 592-2159.
BLOCK BROS. REALTY

SPECIALITY SHOP
Ladies Specialty Gown Shop. Business only, grossing approximately $75,000 per annum with unlimited potential. This is rare opportunity to step into an active business with highest possible established reputation in preferred downtown location. Priced at $31,500. For more information, CALL RON SEDGER OR PATRICIA SEDGER
382-8117 or 479-3673
NEWSTEAD REALTY LTD.

MEAT MARKET
AND LOCKERS
Up-Island location, good lease, $130 month. Fixtures included. Ice block maker, 2 scales, power saw, compressor, sausage maker and grinder-slicer.
477-1841 FRED JACKSON 477-2537
BLOCK BROS. REALTY

BOOK AND GIFT STORE BUSIness. Be self employed. All offer, trades considered. Fine opportunity. Asking $6,900. McCandless Realty, 383-6111 or 592-1981.

240 BUSINESS OPPORTUNITIES

IN BUSY
CAMPBELL RIVER
Corner grocery in strategic location showing good profit and with lots of room for expansion of store and or other revenue buildings on large property. $20,000 will handle including $7,500 of clean stock. For details call or write Frank Stapley, at Nanaimo Realty (cty) Ltd., 890 Island Highway, Campbell River, B.C., phone 287-8894 days, or eves. call 287-6779.

ALSO IN
CAMPBELL RIVER
Thriving Dry Cleaning and Laundry business in excellent location — full line of equipment capable of handling increased business. Large 2-bedroom apartment attached to premises. Priced at $59,000, this will be a real moneymaker. Call Frank Stapley at Nanaimo Realty, 890 Island Highway, Campbell River, B.C., Phone 287-8894 days, or eves. call 287-6779.

BUILDING AND
PROPERTY TO LEASE
Locate a branch of your business in busy Campbell River. We have listings of buildings and property for sale or lease. Contact Frank Stapley at Nanaimo Realty, 890 Island Highway, Campbell River, B.C. Phone 287-8894 days, or call 287-6779 eves.

ESTABLISHED BUSINESS,
DUNCAN
Low cost store in good residential area. Volume in excess of $225,000. Ideal for man and wife with one part-time help. 3-bedroom living quarters, customer parking, storage and stock room, excellent equipment, clean stock and up-to-date statement. Owner asking $59,000 for business building and property plus stock at invoice. For further particulars, etc., call PHIL LE MARE, 746-5171 or eves and holidays 746-5460.

ESTABLISHED
RESTAURANT
Duncan City Centre Main Street (Greenhaven), established for over 35 years serving excellent food. Volume in excess of $165,000. Statement on hand. For any further particulars call PHIL LE MARE, 746-5171 or eves. 746-5460.
H. W. DICKIE LIMITED
Duncan, B.C., 746-5171

CITY DUPLEXES!
1. 348 BECKLEY ST. (JAMES BAY) — Spacious, separate entrances, meters, 3 bedrooms up, 2 plus dining room on main. Full basement. Just needs outside decorating. New roof. Upstairs rents $120. Only $22,600.

2. 1136-38 QUEENS AVE. — Located on 40x185 apartment zoned lot! Separate entrances and meters. 2-bedroom suite up. 1-bedroom suite with large living room and fireplace on main. Upstairs newly decorated. Needs outside painting. Full basement. Only $22,950, $1,500 down may handle. MLS.

Please don't disturb tenants, call Mr. Rudy Rost, 386-2961 or (Res.) 658-5490, National Trust.

DELICATESSAN
AND TEA ROOM
Fantastic opportunity for a hard working man and wife team; are to do the cooking and the other to wait on tables. Must like people. Specialty is good old fashioned home cooking. This business should gross $30,000 this year Modern up to date equipment. Located on Beacon Ave., the main thoroughfare, in Sidney. The full price is only $21,000. Stock to be sold separately.
John Bruce 636-3928
Res. 656-2023 or 592-7576
SIDNEY REALTY LTD.

GROCERY STORE ON MALAhat. Nice clean business on highway—modern merchandising refrigeration. Store has 800 sq. ft. plus 2 bedroom living quarters with living room (fireplace) large cabinet electric kitchen. Separate storage bldg. and 2-car carport. Also guest house—2 bedroom, and 3-pce. bath. Situated on approx. half acre with small barn. Financial statement available. Shows good return. Price $55,000. plus inventory at cost—with good financing. Call anytime 385-9741 or BOB GIBSON, 658-5153. J. A. Henderson Realty Ltd.

COLWOOD COMMERCIAL
COMBINATION OFFER
BUSINESS: Cafe seats 51. (Lease) equipment, fixtures, terms at $18,500.
BUILDING AND LAND: (Extra) terms at $33,330.
COLWOOD IS UNDERGOING TREMENDOUS GROWTH! THIS IS A CORNER LOCATION! Phone JOHN RUSSELL, 386-2955 or Res. 592-3248.
Mayfair Realty

SPORTING GOODS
ESTABLISHED 40 YRS.
A well established business that shows a great deal of promise for the right party. Full price $23,900 or offer. Past 3 months profit show $1,700. ML 2294. FOR DETAILS CALL NOW:
JACK DAVIS 382-2157 (24 Hrs.)
Western Homes Ltd.

CAFE
Victoria city cafe without serious competition from anywhere. Seats 34. Open days only. No Sundays. Lots of parking. Well equipped and above all,
IT MAKES MONEY
Full details available. Price $25,000. Generous terms. Don Robertson, 385-9765. Charman Pacific Realty Ltd.

I NEED 3 PARTNERS TO ACquire a 40 acre parcel of land short distance from one of the fastest growing cities in North America, 1000' from junction of two main highways. I have $1,000 and $38 per month, need 3 others who can say the same. Call collect, Keith Rogerson, 879-0231 or after 5 p.m., 594-9138 or write to Ste. 200-545 W. 10th., Vancouver.

Fabric Shop
Excellent 2 person operation in ideal location. A moneymaker offered at $8,000.00 plus stock. ML Call Eric or Lorraine
Ziegler
388-4271 592-1768
J. H. Whittome and Co. Ltd.

NEW B.C. COMPANY IS OFFERing an opportunity only to the small investor. Investments range from $1,000 to $15,000. No others need apply. This is a lifetime opportunity for the small person to join his brothers in one of the strongest financial packages ever assembled in B.C. Victoria Press, Box 202.

COMMERCIAL LOT
STORE AND GROCERY
Asking $21,900 for this 900 sq. ft. grocery store with equipment. Located in a fast growing area not far from Victoria. Call to inspect and give me YOUR OFFER. OLIVE L. MARTIN, 386-3231, Block Bros. Realty.

RESTAURANT
Specializing in quick service for busy people. Ideal family operation. Long hours, but good income for anyone willing to work. $11,000. MLS. Don Bacon, Byron Price and Associates Ltd., 385-2458.

OPPORTUNITY IN BUSY FAIRFIELD!
Lot 52½ ft. by 130 ft. Bldg. 800 sq. ft. Bakery equipment. Check this one! Olive Webber, 478-5561 or Vi Berringer, 478-5561 or 385-3693. Block Bros. Colwood.

DISTRIBUTOR WANTED: SIZzling, Hot Mini-Snowmobiles. Carry 2, speed to 25 m.p.h., costs from $99, Minimum investment. Wire, write for plan with extra Free Sample. Amer-Mobile, 9489 Dayton, Beverly Hills 90210.

GENERAL STORE — DUNCAN
Groceries and gas, 3-bedroom living quarters. Grossing $90,000 and pumping 70,000 gal. Open produce agreement. Good opportunity or expansion, 746-4350.

FOR SALE CAR CLEAN-UP SERvice, established 21 years, ideal business, nice location, grossing over $2,000 per month. $2,000 down. Victoria Press, Box 267.

SHAKE SHOPPE FRANCHISES for sale. For information write or call Trevco Enterprises, B.C., 11453 - 94th Avenue, Delta, B.C., 581-1010.

A-1 LOCATION
Good lease, specialty business. Will consider reasonable offer. 383-9338 days, 592-4357 evenings.

FOOD MARKET, 2 SUITES, IN Port Alberni, sale or trade for any revenue property, in Victoria area 386-1065.

WANTED: EXPERIENCED COUple to operate small restaurant for one year remaining on lease. 388-7698.

240 BUSINESS OPPORTUNITIES

URGENT SALE!!
400' FROM POST OFFICE
ALL TRADES WELCOME
LICENSED RESTAURANT
60 SEATS
Beautifully appointed. Owner must sell due to illness. This restaurant has terrific potential and needs only to be opened on a regular basis. One main street, with heavy foot traffic, tremendous tourist flow, and close to parkade. Upper mezzanine suitable for groups. Absolutely immaculate and fully equipped. Try any reasonable offer including trade of house, lot or mortgage. MUST BE SOLD. Asking $31,000.
FRANK WILLS 386-1341

FAST FOOD TAKE OUT
PRIME LOCATION!!!
7% FINANCING, 2 LOTS
TRADES ACCEPTED!!
Two big lots with 791 ft. of frontage on major highway and side road!! In 7 mile circle. Owner spent many, many thousands of dollars improving the cafe and grounds. Illness forces sale. The possibilities boggle the mind. One lot is used for recreational usage, and require one attendant only. The take can be phenominal. Cafe building has been expanded to include sit-down area. Wonderful hamburgers, chip and shake business; public beach and park over road. Business can be bought separately, or with cafe property only. All trades welcome. Hurry on this. F. WILLS, 386-1341.
A. E. LePAGE BOULTBEE
SWEET LTD.
Hillside Shopping Centre

MONEYMAKER!!
RETIRED COUPLE
PROPOSITION
This Easy to Operate Fish and Chips Business in a fine OAK BAY location will earn you $6,000 annually or more in just 4 hrs. daily, (closed Sundays). Almost NEW equipment. Cost $16,000 just 18 mos. ago, will sell for LESS than cost and NOTHING for goodwill (There's PLENTY!). TERMS ARRANGED. Good profit statement available.
JOHN BISHOP
479-1667 RES.: 656-2308
J. H. Whittome and Co. Ltd.

ESTATE
Quick Sale Required
APPROX. 17,000 SQ. FT. OF COMMERCIAL PROPERTY INCLUDING GARAGE, GAS PUMPS (NOW OPERATING) PLUS 1,000 SQ. FT. OF RETAIL SPACE. FOR SALE NOW FOR ONLY $5,000 DOWN AND VENDOR WILL CARRY BALANCE OF $45,000. EXCELLENT PROPERTY TO OPERATE, DEVELOP OR HOLD. ON VERY BUSY CORNER IN ESQUIMALT. GET INTO BUSINESS NOW.
JIM BROWNLEE 385-2481
SWINERTON, STEWART CLARK, LTD.

WISH TO SELL
YOUR BUSINESS?
We are considered very successful business brokers in small or large ventures and will give you our opinion of the value you may expect to receive, without any obligation. We will treat your inquiry in the strictest of confidence. A phone call will assure you of a personal interview.
Phone J. T. MILLS 385-3411
Ker and Stephenson,
680 Broughton St.

$10,000.00
Coin operated drycleaning and laundromat located in a large shopping centre. An owner-manager should net at least $7 000 on the above "firm price" full price. If you reside in Esquimalt and are looking for additional income, call now. Sale before year end necessitated by illness. MLS
Brent D. Ewing
388-6424 Res: 658-5661
BAYSHORE REALTY LIMITED
512 FORT ST.

ESTABLISHED CAFE
$18,000. Net annual income on this downtown cafe located in one of Victoria's busiest areas. In operation for over 20 years with continued success. Basic coffee, sandwich, light lunch type of operation with all fixtures and equipment in good condition. Owner now retiring. Feel free to call for inspection and Profit and Loss Statement. Offers considered on asking price of $31,500. ML No. 2058.
385-7721 CLIFF SALMOND 477-3626
GARDNER REALTY LTD.

DRY CLEANING
OPPORTUNITY
REDUCED TO $19,900
Illness forces sale of this tremendous business. Profit and Loss statement shows very good return and there is potential for more. Located in a prestige area with built in clientele. A good lease at a low rate is assured to new owners. Call AUDREY CROTHERS, 386-7521 or 385-4645. Boorman Investment Co. Ltd., 1111 Government St.

CONTRACTORS
DEVELOPERS
1.02 acres plus 3 houses on Seymour St. near Cloverdale. All houses occupied. Excellent development area. Call CEC PEARCE.
BROWN BROS.
ON BLANSHARD
385-8771 (anytime)

CALGARY BEAUTY SALON
Established for over 10 years in the busiest shopping mall, this well established salon is for sale due to the owner's retirement, who may consider terms for the right buyer. For further information call or write MR. C. HOWES, 252-9947, TERRAGREEN PROPERTIES LTD., CHINOOK-RIDGE CENTRE, CALGARY.

GET IN ON
THE XMAS RUSH!
For only $8,000 you can purchase a going concern — a record shop on a busy street, fully equipped with stereo, record racks, etc. To view call Margaret Bridger, 386-8321 or 388-5868.
Homefinders Wall and
Redekop Realty Ltd.

VERY ATTRACTIVE FLORIST
AND GIFT BOUTIQUE
Very new equipment and surroundings. Extremely appealing florist and boutique to allow your imagination and talents to flow. Asking $6,900. OLIVE L. MARTIN, 386-3231, Block Bros. Realty.

$31,700.00
Make an offer on this asking price for a licenced boarding kennel. 2 bdrm. home and 5 kennel bldgs. Separate garage. ML No. 2478. Vendor anxious.
AL PETERS 478-5992
W. J. LINDSAY LTD. 479-7111

RESTAURANT
Family Business—pleasant surroundings — "all new" in shopping plaza. Call 388-4271 L. Ziegler 592-1768.
J. H. Whittome and Co. Ltd.

FISH AND CHIP RESTAURANT, husband and wife operation, highly populated area, good opportunities. $3,500 down on full price of $7,500. 386-0321 6-7 p.m.

KENTUCKY STYLE CHICKEN franchises for sale. For information write or call Trevco Enterprises, B.C., 11453-94th Avenue, Delta, B.C., 581-1010.

FISH AND CHIP SHOP. INcludes attached 3-bedroom house and property. Presently open 3½ hours, 6 days week. Details Victoria Press, Box 266.

LEAVING B.C.
Grocery store, 2400 sq. ft., land, building, fixtures. No living quarters. 20 per cent off all stock. Owner—810 Catherine Street.

FIBREGLASS BOAT BUILDING business for sale. $3,500. Instructions included. 652-2316.

241 BUSINESS OPPORTUNITIES WANTED

TORONTO BUSINESSMAN IN middle 30s desires to purchase electronics business, hi-fi, TV, etc. Particularly interested in business where owner wishes to retire. Business must be a going concern and able to stand strict investigation. All replies treated confidential. Cash deal. Victoria Press, Box 253.

241 BUSINESS OPPORTUNITIES WANTED

ELECTRICAL CONTRACTOR
New Victorian has cash to invest in electrical contracting or allied business as silent partner. Victoria Press, Box 276.

244 REVENUE PROPERTY

JUST IN TIME
FOR XMAS
1. Near sea and park. 5 suite conversion. Furnished suites, nice neighborhood, steady money maker, excellent opportunity for small investor. $49,900.
2. Spacious 4-plex, Fernwood area, expansion possibilities. 2 - 2 bed. with dining-room and 2 - 1 bed. suites, hot water heating, home size owner's suite. Lot 100x138. $64,000.
3. Just listed, nice up and down stucco duplex on Moss St. 2 - 2 bedroom suites and self-contained in-law suite in basement. Desirable area. Asking only $31,500.
4. Esquimalt way, close to 2600 sq. ft., of beauty and charm. Economic living in this up and down immaculate duplex, lower suite is rented at $185, owners occupy the upper suite. Good value at $36,000. Mrs. O. Zachary, 592-2265. Boorman's Investment Ltd., 386-7521. 1111 Government St.

Fairfield, Revenue, 6 Suites
This recently updated revenue property has six spacious, tastefully decorated suites. 5 1-BR, 1 2-BR, always rented. Low maintenance, good return. 1 deal for owner occupant. Asking $59,900. For further information call:
DAVID
BILLINGHAM
388-6424 512 Fort St.
BAYSHORE REALTY LIMITED

TAKE NOTICE
TREMENDOUS OPPORTUNITY
25-SUITE APARTMENT
10 YEARS OLD
EXCELLENT LOCATION
VIEWS OF STRAITS
LOW RENTS
NEVER A VACANCY
NETS APPROX. 10%
ASKING $255,000
VERY FLEXIBLE TERMS
MUST BE SOLD
J. B. YOUNG
598-1818 or 383-4124
PARK PACIFIC

Side by Side
DUPLEX
$3500 DOWN
2 spacious 1 bedroom suites with drive-in garages and part basements. Living rooms have fireplaces and hardwood floors. $29,900.
477-3626 CLIFF SALMOND 385-7721
GARDNER REALTY

DE LUXE 30 SUITES
IN CAMPBELL RIVER
Just completed and 100 per cent occupied with excellent management this quality built building shows 9 per cent on equity plus other gains, and room for rent increases. Serviced with elevator, hot water heat, 30" frig. and stove. Larger units — some furnished. About $90,000 down. Please call or write Frank Stapley at Nanaimo Realty, 890 Island Highway, Campbell River, B.C., or phone 287-8894 or eves. 287-6779.

ESQUIMALT
DUPLEX
Solid up and down duplex with separate entrances and meters. Owner presently pays heat and water only. Upper suite 3 BR, LR, DR, large Kitchen, HW floors, $175 P.M. rent. Lower suite 2 BR, LR large Kitchen, tile floor. $150 P.M. rent. Co-op laundry room main floor. Asking $33,500.
Don Rourke
479-1667 479-6730
J. H. WHITTOME and CO. LTD

SOUND ATTRACTIVE
INVESTMENT
15 SUITES, APPROXIMATELY 6 YEARS OLD. WALKING DISTANCE TO TOWN. 1 AND 2 BEDROOM SPACIOUS SUITES. BALCONIES. HOT WATER OIL HEAT. LARGE 7% MORTGAGE AVAILABLE.
$177,000
A. BERNARD & CO. LTD.
655 FORT ST. 384-9235

REVENUE GALORE
1—JUBILEE: One of the really grand old homes converted into five self-contained apartments. Stucco exterior. Gross income $600 mo. Price $43,000.

2—ESQUIMALT: Well located older property. 4 self-contained 1-bedroom apartments. Neat and clean. Rents $340. Tenants pay all utilities except water. Price $32,500.
Don Bacon, Byron Price and Associates Ltd., 385-2458.

"$3000 CASH IS ALL YOU INVEST"
Within walking distance of Jubilee hospital. Furnished units of 2 rooms each, including sink and appliances. An older home conversion, just repainted inside and out. Owner will finance balance along with existing mortgage. Revenue over $500 per month. Monthly mortgage payments of $350. So watch your investment increase from rental revenue. Call ROY KAISER, 386-2111 or 477-6813.
MONTREAL TRUST

ELEVEN SUITE
Apartment Hillside
Two 2-bedrooms and nine 1-Bedrooms. Newly decorated with excellent tenants. The building has oil fired hot water heat, large laundry room and excellent storage area. There are several small interest mtges. that can be assumed or can be refinanced. Priced at $115,000.
388-4271 RICK KINNIS 477-9394
J. H. Whittome and Co. Ltd.

OAK BAY AVE.
An attractive well built commercial building 17 years old. Cement block construction with stucco and brick facing. Two 2-bedroom apartments upstairs — hardwood floors, large living rooms — kitchens with electric range and fridge included. Two stores on the ground floor. This could be a home for your business in Oak Bay and a home for yourselves upstairs. Call JOHN MORRY, 592-9770.
Royal Trust Co.
384-8001 anytime

FAIRFIELD DUPLEX
This attractive up and down duplex is in a lovely part of Fairfield. It has 2 spacious 1-bdrm. suites with separate entrances and full cement basement with automatic oil heat. 8½% agreement for sale can be assumed.
$24,000
John Todd 384-9335, 385-7838
A. BERNARD & CO. LTD.
655 Fort St. 384-9335

FOUR FOUR FOUR
Low-priced revenue homes, all showing good returns — all in good condition:
2 Duplexes — Vic West — $19,750 and $26,500.
1 Duplex — Fairfield — reduced to $24,900.
1 Triplex — Fairfield — reduced to $27,900.
To view and for complete details call Margaret Bridger at 386-8321 or 388-5868.
Wall and Redekop Realty Ltd.

NEW 72 SUITES PLUS
69.4% rented and going strong. Excellent rent structure to show 9%. Big suites, W and D one each floor. Twin elevators. Top management. Renting to schedule. No house cleaning to do. Good tenants. Full Info from Jamie MacGregor, 477-4270 - 477-1841.
BLOCK BROS. REALTY

$$REVENUE$$
Good rental area — never vacancy. Two 1 BR suites — 1 BR-sitting room. Large lot — Exellent buy. $23,500 — ROY ELDRIDGE 477-6735 or 386-3231 Block Bros. Realty

244 REVENUE PROPERTY

26 LARGE STES.
GORGE-OUS VIEW!
QUIET LOCATION
NO OTHER LIKE IT!! This beautifully designed and attractive block, will be ready for occupancy in about 30 days and already plenty of rentals arranged. Some suites have TWO bedrooms, DEN, LARGE living and dining areas, TWO balconies. Some smaller, but ALL LARGE ROOMS and MOST with BIG balconies. PROFIT STATEMENT shows NET CASH FLOW of OVER 17%. $110,000 will handle. FULL PRICE ONLY $380,000.
JOHN BISHOP
479-1667 RES.: 656-2308

BEST DUPLEX
SIDE-BY-SIDE
ON ¾ ACRE
NEVER A VACANCY in this attractive duplex with one TWO-Bedroom and one THREE-BEDROOM — within walking distance to BEAUTIFUL ELK LAKE — SECLUDED PATIOS, large carport PLUS storage rooms. Some rooms OAK floors some with NEW wall-to-wall carpeting. Utility rooms wired for washer and dryers.
JOHN BISHOP
479-1667 RES.: 656-2308
J. H. Whittome and Co. Ltd.

WATER VIEW
DE LUXE 85-SUITE APARTMENT NOW OFFERED FOR SALE:
54—2-Bedroom Suites
3—3-Bedroom Suites
28—1-Bedroom Suites
BILLIARD ROOM, TWO SAUNA BATHS
—LARGE LAUNDRY ROOM WITH COIN OPERATED WASHERS AND DRYERS
—TWO FLOORS OF INSIDE PARKING
—BALCONIES AND LARGE SUNDECKS
—100% PARKING
—EXCELLENT FINANCING
$140,000 DOWN PAYMENT
A. E. COLES
384-8001 or Res. 592-3311
ROYAL TRUST CO.

LOOK!! FAIRFIELD
Less than $12,000 per suite
31 Ste. — Elevator Block
Prime Rental Area
—3 yrs. old
Quiet Street, Close to Everything
Approx $52,000 Gross
A Good Investment and
A Pride To Own
FULL PRICE $370,000
S. W. Anderson Ltd.
384-9328 Res. 382-8917

REVENUE
FAIRFIELD
5-UNIT
CONVERSION
TWO ONE-BEDROOM SUITES, THREE BACHELOR SUITES. OIL HOT AIR HEAT FULLY RENTED. ASKING $38,000, OWNER WILL CONSIDER TRADES OF SINGLE DWELLING OR LAND OR CLOSE CASH OFFERS. TO VIEW DIAL CLIFF STRETCH.
479-1667
J. H. WHITTOME and CO. LTD.

Beautiful 12 unit rest home plus spacious living accommodation for family. Fully equipped. This is a good revenue home in a quiet country setting. Good terms available. For further information contact Willis Jefcoat c-o,
C. D. MUNRO
AND CO. LTD.
REAL ESTATE
BOX 459, SALMON ARM, B.C. PHONE 832-2070 or Evenings 832-2700.

FOUR—FOUR—FOUR
Low priced revenue homes, all showing good returns, all in good condition:
2 Duplexes— Vic West, $19,750 and $26,500.
1 Duplex—Fairfield. Reduced to $24,900.
1 Triplex — Fairfield. Reduced to $27,900.
To view and for complete details call Margaret Bridger at 386-8321 or 388-5868.
Homefinders Wall and
Redekop Realty Ltd.

$79,000. 8-Ste. Apt.
2.6 Acres
Zoned for garden and low rise apts. Space for more development. Located in fast developing area. Present bldg. has owner's 3-bedrm. ste., six 1-bedrm. suites and one bachelor suite.
388-4271 SHIRLEY WILDE 478-2459
388-4271 RUTH LUKAITIS 477-5306
J. H. Whittome and Co. Ltd.

FAIRFIELD REVENUE
Invest now in this up and down duplex, situated in one of Victoria's loveliest areas. Presently being renovated, and has new wiring and plumbing. Two bedrooms up and 3 down, could be converted back to original use. Vendor is anxious, so don't wait. Reasonably priced at $25,400. See it now! Call Karen Amyotte at 386-8321 or 384-0893. MLS. Wall and Redekop Realty Ltd.

10-SUITE APARTMENT
Good revenue from this 9-year-old block in an ideal location. All two bedrooms and no vacancies. Favorable terms, and will consider some trades as well. A most attractive investment at $135,000. For further information call for appointments.
ALMER OLSON, 384-8001. Royal Trust Co.

20 SUITE APT.
Situated in a good location — all suites are 2 bedrm. with utility rooms. Stoves and fridge included — free washing facilities. For more information call: MARJ NAPPER 386-1341 or 592-9554. Sorry no drive-bys.
A. E. LEPAGE BOULTBEE SWEET LTD.
Hillside Shopping Centre.

NO REPAIRS NEEDED
3 self-contained suites can be yours for a low down payment. 3 fridges, 3 stoves, private entrances. Tenants pay all utilities, no vacancies for 4 years. Full price $23,000; for further information please call OSCAR SPRINGER 386-7147 or CANADA PERMANENT, 386-1361.

SxS DUPLEX
FAIRFIELD
Excellent residential location. 2 bedrooms each side, hot water heating. one side vacant. Newly redecorated and sparkling floors, for quick possession. Offered at $31,900. Phone FRANK BUTLER, BROWN BROS. AGENCIES LTD., 385-8771 Anytime!

CITY DUPLEX
Up and down, 2-bedroom suites, each has its own entrance, meters, hot water tank, thermostat, and laundry connections. High quiet location among good homes. Ample parking. Exclusively listed at $32,250.
LEVERTON REALTY 385-8012

4 PLEX
Near Victoria General Hosp.
Excellent easy care investment, showing good return. All suites are on one floor, have separate outside entrances, own basements and garages. Full price $53,000. For additional information please call T. E. Anderson, 386-3585. Victoria Realty Ltd.

QUADRA-HILLSIDE
C-2 ZONED
Illness forces sale of this 7-unit block; owner will consider small home in trade. Asking $46,500.
For details please call Jeannie Kossack at 386-8321 or 383-7207
Wall and Redekop Realty Ltd.

FORT AND COOK
Up and down duplex, furnished, easy financing, prime area, half a block off Cook Street, on Fort. Best holding property available today. VIC SMITH, 383-8593 or 386-1361, CANADA PERMANENT TRUST.

SIDE BY SIDE DUPLEX. FURnished. Immediate possession. Aproximately 9 yrs. old. Colwood A good buy at $22,000. Ruby Holden, 478-7445 or 478-6669. Goldstream Properties.

244 REVENUE PROPERTY

ESQUIMALT
SXS DUPLEX
$19,500
The 3 bedroom unit has a large living room with fireplace, a kitchen full of cupboards and a separate utility room. The 2 bedroom unit contributes $95 per month towards the mortgage payments. Situated on a large well landscaped lot in one of Esquimalt's most popular areas. You'll never have a better chance to become your own landlord.
Hurry — call 385-7761 or RES. 478-6476 and ask for . . .
Bill Carnegie
"The problem solver"
D. F. HANLEY AGENCIES LTD.

JAMES BAY
R3H ZONING
4-SUITE
APARTMENT
1 and 2-Bedrm. suites, beautiful condition, all self-contained and all with separate entrances. Corner lot with lots of parking. Full price $47,900. Call
DORIS ADAMS
385-2458 658-8105
Byron Price and Associates Ltd.

NEAR BEACON HILL PARK
LEGAL DUPLEX, $31,500
This property offered for the first time. Main floor suite: LR, DR, 1 BR, kitchen with eating area, 3-Pce. bath, 2 fireplaces. Upper suite has LR, 1 BR, kitchen with eating area and 3-Pce. bath. Separate entrance, full basement with partially finished room and laundry. OOM heat. Roof, wiring, plumbing, decorating recently done. Prime rental location within walking distance to town. To view call GLADYS MILLER, 592-2407 or Res. 384-3533. Whyte and Gower Oak Bay Properties Ltd.

ELEVEN SUITE
Apartment Hillside
Two 2-Bedrooms and nine 1-Bedrooms. Newly decorated with excellent tenants. The building has oil fired hot water heat, large laundry room and excellent storage area. There are several small interest mtges. that can be assumed or can be refinanced. Priced at $115,000.
388-4271 RICK KINNIS 477-9394
J. H. Whittome and Co. Ltd.

BRAND NEW
SxS DUPLEX
Conveniently located close to all amenities in Esquimalt. 3 bedrs., 1½ bathrs each side. quality carpeting throughout. Good Financing available.
ASKING $42,500
Call Leo Pigert or Evan Williams, 386-7721 anytime
Inventors Syndicate
Realty Limited

URGENT
Owners say sell, now is the time to make your offer of cash to mortgage or trade your lot on this triplex. Gross revenue $3,840 p.a. Expenses $1,160 p.a. Remember — it must be sold as of now. Phone Frank Beamish, 385-2471 re this MLS offered at $27,900.
Johnston and Co. Ltd.

LIVE RENT FREE
THE BEST BUY
IN TOWN
Drive by 537 Burnside East (but don't disturb the tenants).
THE PRICE IS HOT $24,900 — CLEAR TITLE.
Vaughn L. Thompson — 386-1214 or 658-8541
M. P. Tellier Securities Ltd.

DUPLEX
$18,500
This Esquimalt duplex needs some work but located on a valuable duplex lot. 3 bedrooms up and 2 bedrooms down. $1000 down to accepted credit. $205 per mo. revenue as is.
A. Klenman, 592-1121, Town and Country Realty Ltd.

15 Percent
This older type building is an owner-operated rooming house strategically situated on downtown property showing excellent returns. Good revenue to a GOOD manager and GOOD holding property.
Asking $180,000
386-1341 G. H. WILLISCROFT
24 hr. service

5 SUITES, $49,990
FAIRFIELD AREA — THREE 1 BDRM. AND 2 BACHELOR UNITS. ALL SUITES EXCEPT THE OWNER'S FURNISHED.
TO VIEW CALL:
386-7521 DEAN ELLIOTT 383-7339
BOORMAN INVESTMENT CO. LTD.
1111 GOVERNMENT ST.

OLDER DUPLEX IN BEAUTIFUL shape with a potential. All up to date wiring and plumbing. 2 furnaces, almost new roof. Only $25,500. By owner 479-6171.

GEORGE DEVLIN
Real Estate Consultant
635 Humboldt St., 385-2725

245 REVENUE PROPERTIES WANTED

GOING TO SELL
IN THE
NEAR FUTURE?
Let me start the wheels rolling for you now in a competent, efficient way. Your listing will be given personal attention and plenty of advertising, with a minimum of inconvenience to you. For a "good deal" and prompt action, please let me hear from you.
ED JUPP, 385-2481
Swinerton, Stewart Clark, Ltd.
1318 Blanshard Street

NEEDED
Purchaser has $20,000 and must buy a revenue property immediately. Interested mainly in 4-plex, 6-plex or greater. If you have something in this line, and this cash will handle, please call
384-8126 JOHN F. COLWELL
592-9828
Pemberton, Holmes Ltd.

MY ARRIVING CLIENTS HAVE $40,000 CASH and need modern 4, 6, 8 or 12 suite apartment blk., any good area. Will take over good mortgage. Block must show good return and have 2 BR owner's suite. If you have this property please call me. Agents welcome. JEFF CHALK, Block Bros. Realty 477-8274 or 386-3231.

SINCERELY AT YOUR SERVICE
In all phases of selling and buying Real Estate. Call now for prompt attention F. Marconi.
MARCONI REALTY 386-3941

247 COMMERCIAL OR INDUSTRIAL PROPERTIES

ESTATE
QUICK SALE
REQUIRED
APPROX. 17,000 SQ. FT. OF COMMERCIAL PROPERTY INCLUDING GARAGE, GAS PUMPS (NOW OPERATING) PLUS 1,000 SQ. FT. OF RETAIL SPACE. FOR SALE NOW FOR ONLY $5,000 DOWN AND VENDOR WILL CARRY BALANCE OF $45,000. EXCELLENT PROPERTY TO OPERATE, DEVELOP OR HOLD. ON VERY BUSY CORNER IN ESQUIMALT. GET INTO BUSINESS NOW.
JIM BROWNLEE 385-2481
SWINERTON, STEWART CLARK, LTD.

NEAR NEW
WAREHOUSE
Concrete block building of just over 9000 sq. ft. 4 overhead doors, 4 office doors, 4 office windows. Part now rented, owner occupies balance and would stay on lease. Close to Douglas St. Asking $160,000 with $58,000 C.T.M.
SHEILA PEPIN
386-2911 479-2101
Shirley Philps' Homefinders Ltd.

APARTMENT BLOCK FINANCIAL and economic planning and consulting. W. R. Bentley, 385-5911.

244 REVENUE PROPERTY

26 LARGE STES. GORGE-OUS VIEW! QUIET LOCATION

NO OTHER LIKE IT!! This beautifully designed and attractive block, will be ready for occupancy in about 30 days and already plenty of rentals arranged. Some suites have TWO bedrooms, DEN, LARGE living and dining areas, TWO balconies. Some smaller, but ALL LARGE ROOMS and MOST with BIG balconies. PROFIT STATEMENT shows NET CASH FLOW of OVER 17%. $110,000 will handle. FULL PRICE ONLY $380,000.

JOHN BISHOP
479-1667 RES.: 656-2308

BEST DUPLEX SIDE-BY-SIDE ON 3/4 ACRE

NEVER A VACANCY in this attractive duplex with one TWO-Bedroom and one THREE-BEDROOM — within walking distance to BEAUTIFUL ELK LAKE — SECLUDED PATIOS, large carport PLUS storage rooms. Some rooms OAK floors some with NEW wall-to-wall carpeting. Utility rooms wired for washer and dryers.

JOHN BISHOP
479-1667 RES.: 656-2308
J. H. Whittome and Co. Ltd.

WATER VIEW

DE LUXE 85-SUITE APARTMENT NOW OFFERED FOR SALE:
54—2-Bedroom Suites
3—3-Bedroom Suites
28—1-Bedroom Suites
BILLIARD ROOM, TWO SAUNA BATHS
—LARGE LAUNDRY ROOM WITH COIN OPERATED WASHERS AND DRYERS
—TWO FLOORS OF INSIDE PARKING
—BALCONIES AND LARGE SUNDECKS
—100% PARKING
—EXCELLENT FINANCING
$140,000 DOWN PAYMENT
A. E. COLES
384-8001 or Res. 592-3311
ROYAL TRUST CO.

LOOK!! FAIRFIELD

Less than $12,000 per suite
31 Ste. — Elevator Block
Prime Rental Area
—3 yrs. old
Quiet Street, Close to Everything
Approx $52,000 Gross
A Good Investment and A Pride To Own
FULL PRICE $370,000
S. W. Anderson Ltd.
384-9328 Res. 382-8917

REVENUE FAIRFIELD 5-UNIT CONVERSION

TWO ONE-BEDROOM SUITES, THREE BACHELOR SUITES, OIL HOT AIR HEAT, FULLY RENTED. ASKING $38,000, OWNER WILL CONSIDER TRADES OF SINGLE DWELLING OR LAND OR CLOSE CASH OFFERS. TO VIEW DIAL CLIFF STRETCH. 479-1667
J. H. WHITTOME and CO. LTD.

Beautiful 12 unit rest home plus spacious living accommodation for family. Fully equipped. This is a good revenue home in a quiet country setting. Good terms available. For further information contact Willis Jefcoat c-o,

C. D. MUNRO AND CO. LTD. REAL ESTATE
BOX 459, SALMON ARM, B.C. PHONE 832-2070 or Evenings 832-2700.

FOUR—FOUR—FOUR

Low priced revenue homes, all showing good returns, all in good condition:
2 Duplexes— Vic West, $19,750 and $26,500.
1 Duplex—Fairfield. Reduced to $24,900.
1 Triplex — Fairfield. Reduced to $27,900.
To view and for complete details call Margaret Bridger at 386-8321 or 388-5868.
Homefinders Wall and Redekop Realty Ltd.

$79,000. 8-Ste. Apt. 2.6 Acres

Zoned for garden and low rise apts. Space for more development. Located in fast developing area. Present bldg. has owner's 3-bedrm. ste., six 1-bedrm. suites and one bachelor suite.
388-4271 SHIRLEY WILDE 478-2459
388-4271 RUTH LUKAITIS 477-5306
J. H. Whittome and Co. Ltd.

FAIRFIELD REVENUE

Invest now in this up and down duplex, situated in one of Victoria's loveliest areas. Presently being renovated, and has new wiring and plumbing. Two bedrooms up and 3 down, could be converted back to original use. Vendor is anxious, so don't wait. Reasonably priced at $25,400. See it now! Call Karen Amyotte at 386-8321 or 384-0893. MLS. Wall and Redekop Realty Ltd.

10-SUITE APARTMENT

Good revenue from this 9-year-old block in an ideal location. All two bedrooms and no vacancies. Favorable terms, and will consider some trades as well. A most attractive investment at $135,000. For further information call for appointments. ALMER OLSON, 384-8001. Royal Trust Co.

20 SUITE APT.

Situated in a good location — all suites are 2 bedrm. with utility rooms. Stoves and fridge included — free washing facilities. For more information call: MARJ NAPPER 386-1341 or 592-9554. Sorry no drive-bys. A. E. LEPAGE BOULTBEE SWEET LTD. Hillside Shopping Centre.

NO REPAIRS NEEDED

3 self-contained suites can be yours for a low down payment. 3 fridges, 3 stoves, private entrances. Tenants pay all utilities, no vacancies for 4 years. Full price $23,000; for further information please call OSCAR SPRINGER 386-7147 or CANADA PERMANENT, 386-1361.

SxS DUPLEX FAIRFIELD

Excellent residential location. 2 bedrooms each side, hot water heating. one side vacant. Newly redecorated and sparkling floors, for quick possession. Offered at $31,900. Phone FRANK BUTLER, BROWN BROS. AGENCIES LTD., 385-8771 Anytime!

CITY DUPLEX

Up and down, 2-bedroom suites, each has its own entrance, meters, hot water tank, thermostat, and laundry connections. High quiet location among good homes. Ample parking. Exclusively listed at $32,250.
LEVERTON REALTY 385-8012

4 PLEX

Near Victoria General Hosp. Excellent easy care investment, showing good return. All suites are on one floor, have separate outside entrances, own basements and garages. Full price $53,000. For additional information please call T. E. Anderson, 386-3585. Victoria Realty Ltd.

QUADRA-HILLSIDE C-2 ZONED

Illness forces sale of this 7-unit block; owner will consider small home in trade. Asking $46,500. For details please call Jeannie Kossack at 386-8321 or 383-7207 Wall and Redekop Realty Ltd.

FORT AND COOK

Up and down duplex, furnished, easy financing, prime area, half a block off Cook Street, on Fort. Best holding property available today. VIC SMITH, 383-8593 or 386-1361, CANADA PERMANENT TRUST.

SIDE BY SIDE DUPLEX. FURnished. Immediate possession. Aproximately 9 yrs. old. Colwood. A good buy at $22,000. Ruby Holden, 478-7445 or 478-6669. Goldstream Properties.

244 REVENUE PROPERTY

ESQUIMALT SXS DUPLEX $19,500

The 3 bedroom unit has a large living room with fireplace, a kitchen full of cupboards and a separate utility room. The 2 bedroom unit contributes $95 per month towards the mortgage payments. Situated on a large well landscaped lot in one of Esquimalt's most popular areas. You'll never have a better chance to become your own landlord. Hurry — call 385-7761 or RES. 478-6476 and ask for . . .

Bill Carnegie
"The problem solver"
D. F. HANLEY AGENCIES LTD.

JAMES BAY R3H ZONING 4-SUITE APARTMENT

1 and 2-Bedrm. suites, beautiful condition, all self-contained and all with separate entrances. Corner lot with lots of parking. Full price $47,900. Call

DORIS ADAMS
385-2458 658-8105
Byron Price and Associates Ltd.

NEAR BEACON HILL PARK LEGAL DUPLEX, $31,500

This property offered for the first time. Main floor suite: LR, DR, 1 BR, kitchen with eating area, 3-Pce. bath, 2 fireplaces. Upper suite has LR, 1 BR, kitchen with eating area and 3-Pce. bath. Separate entrance, full basement with partially finished room and laundry. OOM heat. Roof, wiring, plumbing, decorating recently done. Prime rental location within walking distance to town. To view call GLADYS MILLER, 592-2407 or Res. 384-3533. Whyte and Gower Oak Bay Properties Ltd.

ELEVEN SUITE Apartment Hillside

Two 2-Bedrooms and nine 1-Bedrooms. Newly decorated with excellent tenants. The building has oil fired hot water heat, large laundry room and excellent storage area. There are several small interest mtges. that can be assumed or can be refinanced. Priced at $115,000.
388-4271 RICK KINNIS 477-9394
J. H. Whittome and Co. Ltd.

BRAND NEW SxS DUPLEX

Conveniently located close to all amenities in Esquimalt. 3 bedrs., 1½ bathrs each side. quality carpeting throughout. Good Financing available.
ASKING $42,500
Call Leo Pigert or Evan Williams, 386-7721 anytime
Inventors Syndicate Realty Limited

URGENT

Owners say sell, now is the time to make your offer of cash to mortage or trade your lot on this triplex. Gross revenue $3,840 p.a. Expenses $1,160 p.a. Remember — it must be sold so act now. Phone Frank Beamish, 385-2471 re this MLS offered at $27,900. Johnston and Co. Ltd.

LIVE RENT FREE THE BEST BUY IN TOWN

Drive by 537 Burnside East (but don't disturb the tenants). THE PRICE IS HOT $24,900 — CLEAR TITLE.
Vaughn L. Thompson — 386-1214 or 658-8541
M. P. Tellier Securities Ltd.

DUPLEX $18,500

This Esquimalt duplex needs some work but located on a valuable duplex lot. 3 bedrooms up and 2 bedrooms down. $1000 down to accepted credit. $205 per mo. revenue as is. A. Kleinman, 592-1121, Town and Country Realty Ltd.

15 Percent

This older type building is an owner-operated rooming house strategically situated on downtown property showing excellent returns. Good revenue to a GOOD manager and GOOD holding property.
Asking $180,000
386-1341 G. H. WILLISCROFT
24 hr. service

5 SUITES, $49,990

FAIRFIELD AREA — THREE 1 BDRM. AND 2 BACHELOR UNITS. ALL SUITES EXCEPT THE OWNER'S FURNISHED.
TO VIEW CALL:
386-7521 DEAN ELLIOTT 383-7339
BOORMAN INVESTMENT CO. LTD.
1111 GOVERNMENT ST.

OLDER DUPLEX IN BEAUTIFUL shape with a potential. All up to date wiring and plumbing. 2 furnaces, almost new roof. Only $25,500. By owner 479-6171.

GEORGE DEVLIN
Real Estate Consultant
635 Humboldt St., 385-2725

245 REVENUE PROPERTIES WANTED

GOING TO SELL IN THE NEAR FUTURE?

Let me start the wheels rolling for you now in a competent, efficient way. Your listing will be given personal attention and plenty of advertising, with a minimum of inconvenience to you. For a "good deal" and prompt action, please let me hear from you.

ED JUPP, 385-2481
Swinerton, Stewart Clark, Ltd.
1318 Blanshard Street

NEEDED

Purchaser has $20,000 and must buy a revenue property immediately. Interested mainly in 4-plex, 6-plex or greater. If you have something in this line, and this cash will handle, please call
384-8126 JOHN F. COLWELL 592-9828
Pemberton, Holmes Ltd.

MY ARRIVING CLIENTS HAVE $40,000 CASH and need modern 4, 6, 8 or 12 suite apartment blk., any good area. Will take over good mortgage. Block must show good return and have 2 BR owner's suite. If you have this property please call me. Agents welcome. JEFF CHALK, Block Bros. Realty 477-8274 or 386-3231.

SINCERELY AT YOUR SERVICE In all phases of selling and buying Real Estate. Call now for prompt attention F. Marconi.
MARCONI REALTY 386-3941

247 COMMERCIAL OR INDUSTRIAL PROPERTIES

ESTATE QUICK SALE REQUIRED

APPROX. 17,000 SQ. FT. OF COMMERCIAL PROPERTY INCLUDING GARAGE, GAS PUMPS (NOW OPERATING) PLUS 1,000 SQ. FT. OF RETAIL SPACE. FOR SALE NOW FOR ONLY $5,000 DOWN AND VENDOR WILL CARRY BALANCE OF $45,000. EXCELLENT PROPERTY TO OPERATE, DEVELOP OR HOLD. ON VERY BUSY CORNER IN ESQUIMALT. GET INTO BUSINESS NOW.
JIM BROWNLEE 385-2481
SWINERTON, STEWART CLARK, LTD.

NEAR NEW WAREHOUSE

Concrete block building of just over 9000 sq. ft. 4 overhead doors, 4 office doors, 4 office windows. [illegible] now rented, owner occupies [illegible]ance and would stay on lease. [illegible] to Douglas St. Asking $146,000 with $58,000 C.T.M.

SHEILA PEPIN
386-2911 479-2101
Shirley Philps' Homefinders Ltd.

APARTMENT BLOCK FINANCIAL and economic planning and consulting. W. R. Bentley, 385-5911.

247 COMMERCIAL OR INDUSTRIAL PROPERTIES

LIGHT INDUSTRIAL

Very well kept large 2 brm, bsmt home with approx. 3260 sq. ft. lot and if needed house next to it with approx. 1200 sq. ft. Railroad tracks in back of property with back lane. First house could also be traded for a reasonable 2 brm. home close to shopping. Call AINA MELDERIS to talk terms and offers 386-2911. MLS.

GOOD BUILDING

on large lot in light industrial zone, close to city centre. Good income from business rentals and potential capital growth. For an investment consideration you must see this. MLS.
384-8001 BUD ZUCK 382-0349
ROYAL TRUST CO.

APARTMENT SITES

1½ acre, Nanaimo City centre, $110,000. 1½ acres, Nanaimo City centre, $140,000. Call Arvet Smith, 754-2175 or 754-9538 or write H. H. Whittome Co., Ltd. 555 Terminal Ave., Nanaimo.

PROFESSIONALS-BUSINESS MEN

1140 sq. ft. modern building, on valuable CS1 property Hillside Ave. 3 blocks from Simpsons-Sears. Second busiest street on the whole Island. Your own parking for 12 cars. Asking $38,000. Evenings 592-2237.

DRIVE BY 1752 ISLAND HIGHway. Apply within to make offer. Ideal for one who could conduct business out of this executive type 2-bedroom home with office space in basement. Property approx. 9-10 acre. Motel zoned.

QUADRA AND CLOVERDALE area, 52x208' zoned stores, offices, etc. $3 per sq. ft. or near offer. 384-2214 before 1 p.m. or 652-2296 after 4 p.m.

250 HOUSES FOR SALE

BLOCK BROS

Open Sat. till 3. Weekdays till 8
SHELBOURNE
3636 SHELBOURNE
477-1841

OPEN HOUSE —340 BEACH DRIVE— SAT. 2:00 to 4:00 P.M.

This beautiful piece of property is offered for sale. There are 1540 sq. ft. of living area with further development possible. 3 very large bedrooms, large living room, separate dining room. See it with me Saturday.
ERNA ELLSAY 386-7432 or 477-1841

A MUST SEE

Good SxS duplex. Living in one side and rent the other. A low down payment could put you in. 1 BR each side, LR kitchen, bath, utility. Good oil furnace. Asking $25,900. Try your offer.
LOUISE WILTERMUTH 477-1841 or Res. 477-6307

SPRAWLING, CONTEMPORARY, STUDIO TYPE EXECUTIVE HOME

Your own exclusive haven away from this world. Ideal for busy professional who requires the regular refreshment of private recreation. Unwind in your own 50 ft. indoor heated swimming pool any time of day or night, during any season. Six bedrooms with separate wing for adults and children. Entertainment area completely separate from children's area. Private inner courtyard flanks one side of pool for late night entertaining and private patio off dining room and den from master B.R. flanks other end of pool. Excellent for before dinner aperitifs. .6 of an acre. Supreme area. To view, call Frances Brown 477-1841.

$20,500 FOUR BEDROOMS

Renovate 1971 this Vic West, older home is in excellent condition. Lovely living and dining rooms. Roomy and practical kitchen. Full basement with drive-in garage.
477-1841 FRED JACKSON 477-2537

WALLET WATCHER $14,900

Here is your home sweet castle in the popular Gorge area. A perfect starter home, don't throw rent away another day. Please call TERRY WATLING 383-5118

COLWOOD
1949 Sooke Rd.
478-5561

3 BEDROOMS — 3 YEARS OLD

Immaculate, no-step home on a large lot in the centre of Sooke village, features ocean glimpses from kitchen and living room large workshop at rear of property. To view call NORMA SAUNDERS 478-5561 or 642-3455.

A GOOD BUY COLWOOD

Owner transfer forces sale of this near new home. 3 BR, W-W in main living area, full basement with extra plumbing situated on a quiet cul-de-sac making it ideal for the young family. Just 1½ years old, realistically priced at $27,900 BOB PAUL 478-5561 or 478-2477.

BBBBBBBBBBBBBBBBBBBBBB
BROWN BROS. ON BLANSHARD
385-8771 ANYTIME
BBBBBBBBBBBBBBBBBBBBBB

OPEN HOUSE 3402 HENDERSON RD. SAT. NOV. 18th 1:30-5:00 P.M.

This gracious, modern, beautifully landscaped residence is situated just minutes from the University. It's bright and spacious. Living room 15'x18' and dining room have W-to-W over oak floors; the deluxe kitchen with eating area has utility room off with entrance to sundeck; 3 bedrooms and bathroom; lower level — very spacious rumpus room, 2-pce. bathroom. asking $41,900. This home has quality. Doug Lawson in attendance.

HIGH QUADRA QUALITY HOME

Over 1600 sq. ft. of spacious gracious living. 3 bedrooms plus den, large kitchen with eating area and fireplace. Teak panelled living and dining room with rock wall fireplace. Luxurious wall-to-wall shag. Rumpus room down. ON LARGE TREED lot. Close to everything but offering seclusion. Reduced asking price $43,000. SEE THIS AND MAKE AN OFFER. M.L.S. 2214 Call CEC PEARCE or JOE RICKARD.

HORSE LOVERS 4½ ACRES

This tremendous opportunity is just 5 miles from downtown Victoria. Lovely land with some trees, pasture, 5 stalls and tack room. Fenced all around and has a riding ring. Also included is a cozy residence. Will sell with terms or will consider trading for acreage north of Nanaimo. Full price is just $36,000. Call TED GRAVES.

NEW LISTING $19,500

A dandy lot, approx. 93'x216'. The home consists of entr. and through hall, spacious living room and dining room with wall-to-wall carpet. Part basement with family room. Oil heat (package unit, new wiring. Hurry on this one. Call DOUG LAWSON, 385-8771 anytime!

CLOSE TO TOWN

$17,800. 3 bedroom, older well-maintained bungalow in excellent condition. Corner lot. Try your down payment. Call FRANK BUTLER

FAIRFIELD OCEANVIEW

Natural setting with privacy and quiet — yet only 5 minutes from town! Rock, mature oak, arbutus and maple, compliment this family home, high on a hill overlooking Ross Bay. 2 bedrooms (master and sunroom or 3 bedrooms. Large bedroom with wall-to-wall carpet) sundeck on view side with sliding glass doors. Large living room features: fireplace, beam-in ceiling, built-in bookshelves and window seat. Practical kitchen with separate dining area: lots of cupboard space. Practical basement, oil furnace, new 100-amp wiring, and separate garage with concrete floor. Low taxes, and as little gardening as you like. Offers to the asking price of $26,700. Drive by 264 Memorial Crescent, then phone 388-9095 (owner) for appointment to view.

PRIVATE SALE

Good older 2 or 3-bedroom family home. Close to schools, shopping and bus. $15,900. Phone 658-8183.

250 HOUSES FOR SALE

D F Hanley Agencies Ltd.
3293 DOUGLAS ST.

OPEN HOUSE 965 Claremont Sat., 1:30 - 4:30 $44,900

This immaculate, 4-bedroom home offers fantastic SEA VIEWS and complete seclusion. Excellent post and beam, large floor-to-ceiling fireplace, built-in wall oven and counter top range, intercom throughout. Many extras. A "must see" — ML 2627.
385-7761 Scott Kendrew 385-6262

OPEN HOUSE 1541 North Dairy Sat., 1:30 to 4:30

Medallion built, split level townhouse offers uniquely designed 1,600 sq. ft. of living area. 3 bedrooms — 2 baths. Separate dining room, large rec room with sliding doors leading to patio and fenced backyard. $24,000 full price. For prior showing, call GRETA HOFMEISTER at 385-7761 or RES. 382-2096. ML 2423.

OPEN HOUSE 4901 Sea Ridge Dr. Sat., 1:30 to 4:30

Located in popular Cordova Bay on a quiet street and featuring 1,300 sq. ft. This 3-bedroom home is a must to see. Entertainment-sized living room with sliding doors to patio. Lovely sea and mountain views. Finished rec room in full high basement. Double carport. come and see this beauty. Asking $39,900. For prior viewing, contact JOHN BARTON at 385-7761 anytime.

REDUCED TO BE SOLD!

Vendor has bought. This 2-bedroom starter home has almost new plumbing, heating and wiring. Close to all amenities. Small easy-care lot. Try your low down payment to full price of $15,000. Call GRETA HOFMEISTER at 385-7761 or RES. 382-2096. M 2409.

BRENTWOOD 3 BDRMS PLUS $31,500

This is a lovely property with tall trees giving you privacy as well as beauty. Add to this a babbling brook and the ocean just a block away. BEAUTIFUL! The living room has a hardwood floor and a raised-hearth fireplace. The family kitchen is 19 feet long with gleaming arborite. There are three bedrooms on the main floor and an office or fourth bedroom downstairs with the rumpus room and workshop. Call me now to see it. MLS.
HILARY STEWARDSON
385-7761 or RES. 598-4172.

FAIRFIELD Large Character Home With Income $49,500

If you love the charm and space of older homes — you'll love this one. It is a quality built home just off Dallas Road with beautiful wood in the walls and built-in buffet and hardwood floors There is a total of eleven rooms on four levels, four fireplaces and two sun porches. If you wish a beautiful big family home close to the ocean and the city centre — then this is it. If you wish an income from boarders or roomers and still have gracious living close to Beacon Hill Park, then, again, this is for you. Call me now to see it. MLS. 385-7761 or RES. 598-4172.
HILARY STEWARDSON

10-MILE POINT .999 ACRE $65,000

THIS IS A FANTASTIC HUGE CHARACTER HOME. All the rooms are large, but the living room is a breath catcher! It's 47 feet long and 25 feet wide with an extra sitting area 10½'x12' — 1,301 sq. ft. And a lovely beamed ceiling! The windows down the length keep it bright and there is an impressive stone fireplace to blaze away on thse rainy evenings. The master bedroom suite and library and family room are all on the main floor as well as the modern kitchen with its built-in nook for informal meals. There is also a separate dining room for more formal dining. Upstairs there are three large bedrooms and a sewing room. Beautiful trees and rocks are the setting for this lovely mansion. Such a unique home in this desirable area does not come on the market very often. Call me now at 385-7761 or RES. 598-4172. MLS.
HILARY STEWARDSON

VLA—SIDNEY Fully finished

This 4-bedroom home, located on ½-acre lot in Sidney, has many pleasant features for a large family:
Downstairs is a large TV-games room area adjacent to 3-pce. bath and 2 good sized bedrooms with built-in study desks PLUS a separate sewing room for Mom.
On the main floor — which is completely W-W carpeting—is a compact, spacesaver kitchen withb uilt-in oven and breakfast nook . . . dining room and L-shaped living room . . . 2 large bedrooms and a bathroom.
At the back of the ½ acre is a separate workshop-storage area that converts into a summer sleeping hut for overnight guests.
Future subdivision potential here once sewers are installed.
Asking $35,500. MLS.
BILL KNOWLES 385-7761

WAS $31,500 NOW $29,500 IN-LAW SUITE

Located in Simpsons-Sears area, this 14-year-old, 3-bedroom home with utility room, on main floor must be sold. downstairs is a full self-contained 2-bedroom in-law suite with separate entrance. A detached garage with workshop area and ample parking still does not interfere with the potential parking for that camper, boat, etc. To view or obtain details, call BILL KNOWLES at 385-7761 (24 HRS) M.L.S.

Gordon Head Racquet Club $41,500

Immaculate, 4 BR, junior executive type home on a cul-de-sac near the University. This home offers an abundance of accommodation for a large family on four levels. Entertainment-sized living room, in-line dining room, easy step kitchen, sliding doors to sunny sundeck. Two full bathrooms to eliminate that early morning rush. A 6¾% mortgage that may be assumed. Put all this on a beautifully manicured lot and call:
DAVE DAND
385-7761

Sidney—$28,000 TRANSFERRED

Transfer forces sale of this 3 year old home located in new area of Sidney. 3 bedrooms, full sized bathroom, large L-shaped living and dining rm with fireplace, attractive kitchen with eating area, full bsmt. with den and future games room. To view, please call BILL KNOWLES or BILL BATES at 385-7761 (24 HRS).

GORGE 2-BEDROOM VIEW $24,900

Tudor style solid older home with uninterrupted views of Gorge waters. Large lot offering privacy. Bright L.R. with fireplace. Separate D.R. Large kitchen. 3rd B.R. in high basement. For exclusive viewing please call Bill Horan 477-1287.

250 HOUSES FOR SALE

FOR SALE
Royal Trust
"THE SIGN THAT SELLS"
3400 DOUGLAS ST.
384-8001

GOOD MARKET VALUE DUPLEX — $26,900

Spacious 2-bedroom suite for owner — large living room with fireplace, hardwood floors. Oil hot-water heating. Self-contained 1-bedroom upper suite. MLS. JESSIE McGRATH or PAULINE BROOKES, 384-8001.

EXECUTIVE WATERFRONT

Live in luxury by the sea, gracious ultra-modern, 2-year-old, 1675 sq. ft. custom-built professionally landscaped. Sea wall and easy steps from terrace to beautiful sandy beach at Cordova Bay. $86,500. For viewing please call 384-8001, PAULINE BROOKES or JESSIE McGRATH.

12 ACRE BEEF FARM

4 bedroom house, barn, sheds, workshop and farm machinery. You can enjoy this paying farm . . . Valley views and horses. Look at this one for good value and country squire living. We have many other farms and acreages available — now is the time to invest in land.
384-8001 BUD ZUCK 382-0349

4646 AMBLEWOOD

in Beautiful Broadmead. 3 BR, 3 baths, extra large family room with good planning and construction. Lot larger than usual and easy to keep up. Sliding glass doors to two large sundecks. Priced below the homes in area. To view phone
384-8001 BUD ZUCK 382-0349

5366 PARKER AVE $33,900 CORDOVA BAY SEA VIEW

3 Bedrm modern home on large landscaped lot 1350 sq. ft. plus attached garage. Living rm, dining rm, with shag over hardwood. 1½ baths, full high basement immediate possession. MLS
STAN SAGE 384-8001

PRICE REDUCED JUBILEE AREA

Older-yes, but in good repair. Two bedrooms, full basement, extra bright room off kitchen could be rented. Good location for schools and transportation. Speculate — buy this comfortable home now — if this property is re-zoned for apartments the large lot should bring a handsome profit. Low down payment is possible. Call GLEN or MARG McGREGOR 384-8001 or Res. 477-3675.

LANGFORD

Low down payment is possible on this lovely 3 bedroom starter or retirement home. Only four years old, this cozy home has a carport-wood panelling throughout for easy care. $20,500. Call MARG or GLEN McGREGOR 384-8001 or 477-3675.

VIEW ROYAL

3 bedroom home, living room with fireplace, kitchen with eating area, full basement, with 1 bedroom in-law suite, 2 garages. A step from the ocean. Don't disturb the tenant but drive by 294 Helmcken and call JOHN MORRY 384-8001 or 592-9770.

CLOSE IN

This spotless home has a lot to boast about:
1. High view location
2. Spacious living room with RH granite fieplace.
3. Dining room with sliding glass doors to secluded sundeck.
4. 3 bedrooms (master king size en-suite)
5. Deluxe 4 pce vanity bath
6. Full basement with fantastic 17x37 rec room, 2 pce bath.
7. Wired for Washer and Dryer.
Good value at $37,500.
BRUCE McILLROY 384-8001

LOTS OF CHARM

That is what you will find in this cozy bungalow situated in Esquimalt. Spacious 15x19 living room with brick fireplace, sep. dining room. Cab. Electric kitchen with eating area. 3 bedrooms on the main and 1 in the basement. Large lot with many shrubs and trees. Only $24,900.
BRUCE McILLROY 384-8001

GORGE BURNSIDE

a 3 bedroom home with charm plus an extra room used for sewing and set up for a kitchen. The entrance hall with wall to wall through to den and living room. Large dining room off family size electric cabinet kitchen. Full basement OOmatic heat, wired and plumbed for washer and dryer. 3 pc bath up and 3 pc bath down. It must be seen to be appreciated. To view please call MR. DYER 384-8001. Asking $27,000 with easy financing.

PANAMA FLATS
$30,900
BRAND NEW HOME featuring living and dining room in-line, with wall to wall carpeting, brick fireplace. Lovely kitchen with eating area. Lovely view. 3 bedrooms. Ground floor entrance with room for more bedrooms and extra bathroom and rumpus room. NHA mortgage. Low down. Call PETER TER VEER 384-8001 or Res. 479-1588.

WOOLCO AREA
$45,000
Nearly one acre of prime holding land and a 2 bedroom full basement home. Ideal holding. Call PETER TER VEER 384-8001 or Res. 479-1588.

Island Homes Ltd.
386-7545
2504 DOUGLAS ST.

OPEN HOUSE SAT. 1:30 to 5 P.M. 3435 PLYMOUTH ROAD UPPER LANSDOWNE

Delightful bright, 3-B.R. home, with L-shaped L.R. and D.R. with W.W. over hardwood. Very convenient kitchen with eating area and door to patio. 1½ baths. Rumpus room with fireplace. Sundeck over double carport. This home is absolutely immaculate throughout. A real buy at $45,000. Please call Ron Crow 592-4989 (anytime) for prior viewing.

LAKE HILL 2 BEDROOMS PLUS DE LUXE SUITE

Immaculate home in prime residential area. Cathedral entrance to spacious bright living rm. with Flr.-to-ceiling fireplace and new W.W. Broadloom; feature ribbon grain mahogany running through to lge. din. rm. with dble. glass doors to sundeck. Superb kitchen with many features, including deluxe built-in range, 4-pce. vanity bath and 2 excellent bedrms. Lower level has lovely in-law suite, Sep. entrance, panelled liv. rm. with 2nd fireplace, lge. 16 ft. bedrm., 3-pce. bath and kitchen. Ph. Morris Lund, 386-7545 anytime.

COUNTRY SETTING

Almost 1 ACRE with a lovely 3 B.R. home hidden amongst the oak trees, close in and close to schools. Good holding property at $45,900.00 with terms. Ron Crow 592-4989.

UPLANDS — BEACH DRIVE WITH VIEW

Spacious 2 B.R. home with den and extra large, bright living and dining room with glass doors leading to a covered sundeck overlooking a gorgeous back yard and a sea view. Large paved, hidden parking area. A real buy at $55,000. (I have the key.) Please call Ron Crow, 592-4989.

$18,500. 2-BDRM. NO-STEP, CALL Bob Hughes National Trust. 386-2961 or Res. 592-6453. MLS.

250 HOUSES FOR SALE

CANADA PERMANENT
386-1361
ON DOUGLAS AT FORT
OPEN TILL 8, SAT. TILL 4:30

OPEN HOUSE SATURDAY 1:30-4:30 P.M. 2411 AMELIA—SIDNEY

Well constructed 4-year retirement or starter home in quiet area just 2-minute walk to beach. Has 2 generous size bdrms. 23x15 living-dining rm. with wall to wall rug, raised FP and beamed ceiling. Good financing available on price of $25,900. Wm. SANDERS, 477-6802 or 386-1361.

OPEN HOUSE SAT., MON., 1:00-4:30 P.M. 3012 Mallard (off Welch Rd.) CENTRAL SAANICH

This custom built V.L.A. executive home offers 4 bdrms., a den, family rm. with bar, a "dream" kit, and many other attractive features. It must be sold so ALL REASONABLE OFFERS, TERMS and TRADES will be considered. Do come and see it—you'll be glad you did! LES FISHER, 477-4238 or 386-1361.

NEW EXCLUSIVE CRESTVIEW RD. WATER VIEW — OAK BAY

Executive 3-bedrm home, 1594 sq. ft. of de luxe charm. Large property, 99x177, 2 full 4-pce bathrms, 2-car drive-in garage, lovely landscaped grounds. Priced at $59,900. SID HASLAM, 592-0900, or GRAY LAITE, 656-5267 or 386-1361.

KEY LOCATION

Key location on Fort Street zoned medium density. Older character home with 5 fireplaces, 3 big bedrms, 2 bathrms, good bsmt. Lot over 10,000 sq. ft. To view calls (MRS.) CASEY WATSON or JACK DOBSON 386-1361. MLS

REDUCED! REDUCED! LARGE FAMILY ACCOMMODATION!

Reduced $1900. Be in by Christmas. 3 years old with 1400 sq. ft. It has 4 bdrms, large living rm. with R.H. fireplace. Hardwood throughout. Bright cab. kitchen. Now only $22,000. Try your financing. New MLS, FRANK ALLEN 478-4807 or 386-1361.

GORDON HEAD BEAUTY! VENDOR TRANSFERRED!

This 1 year old split level features 3-bdrms, master en suite, lovely rock fireplace and w-w shag throughout. Finished Rec. rm. and one more ½ bath. $33,500. MLS 2569 FRANK ALLEN 478-4807 or 386-1361.

CORDOVA BAY

This charming family home is new on the market, and it offers an unobstructed seaview, heated swimming pool, unique oriental type landscaping. 3 bedrms up and 1 down. This is the buy of the year, right now. MLS. VICTOR M. SMITH 383-8593 or 386-1361.

RETIREMENT NO STEP HOME

Lovely smaller 2-bdrm home. Excellent condition. Living rm. 16x15. Kit. and utility. Beautiful park-like garden. No bsmt. Electric heat. Price $21,500. CALL TED SMYTH, 477-5617 or 386-1361.

GORGE RD. AT HARRIET

3 bdrms. on main floor. Kitchen with E.A. and sep. Dining rm. Living rm. with FP. Full bsmt, with Rec. rm. and FP. Drive-in garage. PRICED AT $28,900. HAROLD CHURCHLEY, 384-4667 or 386-1361.

UNIVERSITY AREA!

Modern 3-bdrm. in area of good homes, conveniently located. Other homes as well in the $30-$35,000 range. MLS 2315. CALL G. GREEN, 477-4651 or 386-1361.

SEA AND LANDSCAPES

This fine home offers exciting views of CORDOVA BAY, THE ISLANDS and from time to time MOUNT BAKER. There are 2 large bdrms, sep. dining rm, kitchen with built-in stove and fridge, full high bmt. It's VACANT. See it now. JACK DOBSON, 658-5676 or 386-1361.

SWEEPING VIEWS FROM THE SEA TO THE MALAHAT

City lights, distant mountains—all can be seen from the sunken living rm, the gracious dining rm, the cosy den. This 3-bedrm. home with luxury W-W throughout nestles in the garden, yet it has a high bsmt. With extra bath, rec. room with FP and extra bdrm. All this for $39,500. CALL JACK OR MAUDE DOBSON, 658-5676 or 386-1361. MLS 2622.

FINE COUNTRY HOME—VLA?

This almost new 3-bdrm. home is located in a delightful part of North Saanich. There are 3 bdrms, full high bsmt, shake roof. Lots of privacy here. See it now with JACK DOBSON 658-5676 or 386-1361.

LOOK—MUST BE SEEN—SOON

Nice living rm. with FP. Modern electric kit. Rec. rm. and bdrm. and bthrm. downstairs. Extensive remodelling just completing. For viewing please call RUPERT GRANT, 598-2763 or 386-1351. MLS 2589.

VALUED PROPERTIES

—Town and Country area—1163 sq. ft. 3 bed.—$24,000. MLS 2210.
2—Quadra and Hillside area—1287 sq. ft. 3 bed.—$22,000. MLS 2550.
3—James Bay-Beacon Hill Park—Condominium—two left, excellent price at $31,900 and $35,300.
4—McKenzie and Douglas area—2 bed. retirement—$19,700. MLS 2275.
5—Close to Town—Legal up and dwn. duplex—$22,500—MLS 2611.
6—Old West Saanich Rd.—2.06 acres—Fine home site. $13,500.
INFORMATION ON ANY OF THE ABOVE PROPERTIES CALL SID HASLAM 592-0900 or 386-1361.

8.4 ACRES, 3-YR. OLD HOME WEST SAANICH ROAD

1447 sq. ft., 3 bdrms, 2 bthrms., modern full bsmt. Home located on desirable acreage with future potential. Excellent water at 6 gals. per min. This property must be sold. Priced at $44,900. CALL GRAY LAITE, 658-5267 or SID HASLAM, 592-0900 or 386-1361. MLS 2292.

YOU ARE INVITED TO
OPEN HOUSE
SPENCER CASTLE
Self-Owned Condominium Homes
2920 Cook Street
386-1361 or 388-7123
and
OPEN HOUSE
RUDYARD KIPLING
Self-Owned
Prestige Apartment Homes
1420 Beach Drive, Oak Bay
386-1361 or 598-5622

VACANT—MUST SELL!! VACANT—FAST MOVE-IN!! PRICE SLASHED FOR ACTION!!

This as-new Ten-Mile-Point beauty may be today's finest executive-family bargain in whole capital region! 4 large bdrms. (master ensuite) 4 bathrms., fireplaced den, gracious great living and dining rooms, plus vast fireplaced rec room and sundeck! Plus — get this — free appliances and drapes! All on large, easy-care, treed lot! And now only $59,900. PERSONAL SHOWINGS, DICK BATEY 592-4607 or 386-1361.

GORGE WATERVIEW

Charming and spacious home with a view. Large LR, beamed ceiling and fireplace. Guest size DR, modernized kit., 2 bdrms. and 1½ baths. Full bsmt. Sep. garage. Large treed backyard with greenhouses. (MRS) I. KULIGOWSKI 477-1096 or 386-1361. MLS 2481.

PERFECT FAMILY LIVING OR EXERA COMFORTABLE RETIREMENT

Here's a dandy buy, large family room, 1½ baths, rec. room, bright kitchen, fireplace and living rm., close to shopping and transportation. All for just $28,900. H. A. (GRAY) LAITE 656-5267 or 386-1361. MLS 2589.

THREE EXECUTIVE BUYS OCEAN VIEW—NORTH SAANICH

$61,500, extra quality throughout, 1¾ acre and swimming pool.
OAK BAY BORDER
Very de luxe in every way. Private gardens. Top value at $65,000.
BROADMEAD.
2 years old, unique plan. 2½ baths. $53,000. MLS 2603, MLS 2365. H. A. (GRAY) LAITE 656-5267 or 386-1361.

GORGE-TILLICUM

Fantastic accommodation for a young family. 4 bdrms. and double plumbing. It's an older dear but has been tastefully rejuvinated. Lovely new wall-to-wall shag throughout the main rooms. All the expensive hard work has been completed. Close to school and George Pearkes Arena. Priced to sell at only $24,900. MARY WOOD 386-1361 or 592-2647. MLS 2450.

250 HOUSES FOR SALE

WHITTOME'S
706 FORT ST. 388-4271

OPEN HOUSES BRAND NEW DARTMOUTH PLACE SAT. 1:30 to 4:30

Only 2 homes left, both with 3 bedrooms, dining room, sundeck, 1½ baths and wall-to-wall throughout. One home has finished TV room with floor-to-ceiling fireplace. These homes are located in a quiet, quality subdivision with all services underground. Excellent financing with immediate occupancy. Drive into Bridgeport off Tattersall Drive. Priced at $34,750 and $34,900.
388-4271 RICK KINNIS 477-9394
388-4271 TED RADWAY 477-6176

OPEN HOUSE 2065 FERNDALE FRI and SAT 1:30 to 4:30

Lovely Gordon Head split level with a difference. 3 B.R., Den, Rec. Room, 2 Fireplaces, 2 Baths. Full price only $35,900.
388-4271 RUTH LUKAITIS 477-5306
388-4271 JOHN BUNYAN 477-4513

OPEN HOUSE 4445 Narvaez Cresc. Saturday 1:30 to 4

Looking for a well built home in a quiet location close to bus and school? Then don't fail to view this lovely 3 bedrm. home on a beautiful lot on a quiet crescent in Gordon Head. Bright and spacious broadloomed Liv. Rm. with flr-to-ceil. white brick F.P., sea glimpses and a pleasant view of the back garden thru the large picture windows. Adjacent dining area. Large sunny kitchen with an abundance of fine cabinets, access to private sundeck. Full high basement with huge fireplaced Rec. Rm. Entrance from lane to carport with extra parking. IN BEAUTIFUL CONDITION AND A BUY AT $40,500. With substntial down pmt, owner will carry the balance, or will consider a trade. MLS.

GERRIE HUTTON
388-4271 or 386-3927

OPEN HOUSE 2743 JACKLIN SAT. 1:30-4:30

Owner leaving B.C. Must sell this 2 yr old home with w-w — 3 or 4 bedrms, interesting D.R. with coloured Spanish windows, feature F.P. in Living rm. Bsmt ready for development. Across from Elementary and Dogwood schools in Langford. Reduced to $28,000.
477-5306 RUTH LUKAITIS 388-4271
478-2459 SHIRLEY WILDE 388-4271

$17,000

3 bedroom, no bsmt home in a good area on a beautiful lot. Vacant. Needs some work.
388-4271 SHIRLEY WILDE 478-2459
388-4271 RUTH LUKAITIS 477-5306

4 BEDROOMS

Ideal for large family. Close to schools and in good area. Rumpus room, family room, games room, outside playhouse, greenhouse and lovely yard. Back lane, garage and double parking at front. Quick possession $29,900.
388-4271 RUTH LUKAITIS 477-5306
388-4271 SHIRLEY WILDE 478-2459

HERE IS VALUE FAMILY HOME $26,500

Dandy design and well built 11 yrs. old. 3 bedrms, living rm. with F.P. and view of park, even sea glimpses. Bright kitchen with delightful dining area. 14 x 29 beautifully finished rec. rm. Ideally located for schools, shops, bus and park.
388-4271 RUTH LUKAITIS 477-5306
ELEANOR SANDERSON
388-4271 384-9610

SEAVIEW

Nicely landscaped 3 bedrm. home. 1½ bathrms full basement. finished Rec. Rm. Living rm and sep. dining rm. have w-w carpets over hardwood. Many extras — to view please call 388-4271 or Res. 592-1768.
E. or L. ZIEGLER

UPLANDS CHARM

A delightful home situated on ½ acre. Lge. gracious living rm., sep. din. rm., Den, kitchen with garburator and dishwasher — 2 bedrms., full basement, double attached garage. To view call:
E. or L. ZIEGLER
592-1768 388-4271

HOMES TO LOVE

Character, beautiful view, good taste and charm are notable in these two delightful almost new homes. They must be viewed to be appreciated.

At $41,500. — 3 bedr. and cosy den, beautiful livingroom and dining room with fascinating fireplace, tree shaded sundeck and commanding valley view. New MLS.

at $47,900. — 4 bedr., rec. room, deluxe kitchen, with breath-taking views of city, mountains and sea from almost all rooms. The beautifully harmonious colours, from the thick carved broadloom to the carefully chosen wallpapers make this as exciting within as is the panorama without. MLS 2562. For appointment to see these HOMES TO LOVE call:
ELEANOR SANDERSON
384-9610 388-4271

ROYAL OAK

Panoramic view in rural setting near town. Three carpeted bedrooms, gracious living room, formal dining room, family kitchen. Facilities in fully developed basement. Attached double garage, extra parking for cars, boat, trailer. Sunny terrace overlooks beautifully landscaped grounds. Asking $38,900.

Joe Manton
388-4271 382-5211
J. H. WHITTOME AND CO. LTD.

CHARMAN PACIFIC REALTY LTD.
600 Broughton St.
385-9765

OPEN HOUSE BEACH DRIVE TUDOR

SEAVIEWS FROM ALMOST ALL OF THE 9 ROOMS. FEATURES INCLUDE 23 FT. LIVING ROOM, 30 FT. FAMILY ROOM, FORMAL DINING ROOM, 4 BEDROOMS 2½ BATHS.
OPEN SATURDAY 1:30-4:30 P.M.
637 BEACH DRIVE
THE BOSS SAYS SELL IT!
ML 1963

TOWN HOUSE!

WHERE ELSE CAN YOU GET A YEAR OLD HOME FEATURING 3 BEDROOMS, BATH AND A HALF, FOR ONLY $17,000. GET STARTED NOW TO A BETTER WAY. LOW DOWN PAYMENT IS ALL YOU NEED. DIAL DON ROBERTSON, 385-9765, FOR DETAILS.

FOR SALE OR RENT

An attractive, modern home for sale or rent, January 1. Located in Gordon Head with a sea view. Walking distance to all schools and university. Call Harry Palm at Shirley Philps' Homefinders Ltd. 386-1491, 384-7229.

250 HOUSES FOR SALE

HOMEFINDERS
577 CULDUTHAL
1820 BLANSHARD
386-2911 — 386-8321

OPEN HOUSE SAT. 1:30-4 P.M. 4278 PARKSIDE CRES. (Off Cedar Hill Rd.)

Backing onto Mt. Douglas Pk. This gorgeous 3-bedroom, split-level, post and beam home. Imagine! Balcony dining room with W-W carpeting overlooking spacious living room, with fireplace and sundeck. Lower level has large Rec. Rm. or could be small in-law suite with 3 bathrooms and utility Rm. Well priced at $34,500. Your hostess: PAT BARBER, 386-2911.

OPEN HOUSE SAT. 1-4:30 2128 PANAVIEW

Must SELL Beautiful Saanich—high location—terrific views of land and sea. 3 bedrm. full basement home in fine condition. Excellent financing. OFFERS on asking price of $30,900 MLS
386-2911 MARY McGUIRE 479-7668

OPEN HOUSE SAT. 2-4 THE HOME TO SEE! 664 BAXTER

Lovely decorated home, spanish style decor, 3 bedrooms, living room with fireplace. Full high bsmt., drive-in garage. Plenty of room in the garden, 60x132. This home I'm proud to show to you! Asking $27,900, to preview call DONNA or PETER 386-2911

OPEN HOUSE Fri. 2-4 1410 LANG ST.

Retired or working family. You don't need a car when you move into this modern 3 bdrm., full bsmt home. City location, handy to bus, stores, schools. It's spotless $28,500. Call me now.
DONNA PRETULA 384-2057. 386-2911

$15,900

5 bedrooms, living room dining room family room, 2 bathrooms, full basement, car port, sundeck; what more do you want? Oh yes, try $1000 down. MLS. IRENE VAN 384-9191, 386-8321.

"REAL ESTATE SWAPS"

Will trade attractive 2-bedroom, basement bungalow in Marigold area for acreage or lot. Call: ELSIE O'BRIEN, 386-1491 or 592-0509.

COLWOOD AREA, ASKING $28,900

Don't miss seeing this lovely home with king size rooms, open living-dining and kitchen. 2 bedrooms. Den with F.P., Rec. Room lots for your money on nice deep lot. View anytime. AUDREY GRIMSHAW, 386-2911.

LIKE TO ENTERTAIN?

Then see this home of distinction. Professionally built with 2 large F. Places, 2 4-Pce. baths, 3 bdrms, L. Room, D. Room, extra large rec. room, games room, den, etc. etc. This home is situated on Foul Bay Road, and must be seen to be appreciated. Asking $49,500. JACK GREENWOOD 386-2911.

QUALITY PLUS

If you are looking for an open plan home in a good area don't miss this immaculate easy-care home in the High Quadra area. Two bedrooms on the main floor PLUS a bed-sitting room with adjoining 3 Pce bathroom in the basement, room for further development. Many extras including a glorious view over the city from the sundeck. Price $28,900. Call NOW
HAZEL CLARKE, 385-6635
NORMA HILL, 386-2911

POSSIBILITIES UNLIMITED

This gracious home in Fairfield — loaded with extras is presently operating as a Rest Home, but could easily be adapted to accommodate Tourists or for use as a better class Boarding House. price of $27,000 includes all equipment and most furnishings. MLS. View by appointment with
HAZEL CLARKE, 385-6635
NORMA HILL, 386-2911

WEST BAY

3 or 4 brm. home on a large lot with access to two streets. Home is all stucco outside. Lots of redecorating done inside but still needs some work. Asking $16,900. MLS.
AINA MELDERIS, 386-2911

15 MIN. TO TOWN

Immaculate, spacious 3 bedrm. home, 4 yr. old. High bsmt. roughed in for rec. rm. and 2 more bedrms. Beautiful sundeck, lots of privacy, easy care lot. Asking $32,000.
AINA MELDERIS, 386-2911

FOR THE DISCRIMINATING BUYER:

Choosy? Want a home that has absolutely everything? Let me show you the loveliest home in Langford. Its many features include: floor-to-ceiling fireplace in living room, dining room, 4 bedrooms, 2½ baths, huge recreation room and utility and storage rooms. The quality of construction and workmanship in this home is truly worth the asking price of $32,900. Call me now (I don't give drive-bys). MLS.
386-8321 Karen Amyotte 384-0893

BEAUTIFUL VIEW — $35,900

Lovely 3 bedroom home, 1½ baths, large living room with fireplace — 1440 square feet of luxury living. Room for full development in basement. See this immaculate home in Central Saanich with Margaret Bridger. 386-8321 or 388-5868. MLS.

ESQUIMALT — $22,500

Nicely decorated, older, 2 bedroom home with fireplace, large kitchen, recreation room in basement and many other nice features. To view, call Margaret Bridger, 386-8321 or 388-5868. MLS.

COUNTRY LIVING

Nestled among the trees on a beautifully landscaped property, this 2 year old, 3 bedroom home is well appointed, having a living and dining room with wall to wall carpeting; patio off kitchen. 15 minutes from town. To view call Eleanor Bray, 386-8321 or 592-1130. MLS.

FAIRFIELD $29,900

Immaculate 2 bedroom home on extra large lot — developed basement, extra plumbing, beautiful landscaping. To view call Margaret Bridger or Eleanor Bray, 386-8321 or 388-5868

WALL & REDEKOP Realty Ltd.

TOWN AND COUNTRY REALTY
3617 DOUGLAS STREET

YOUR CHOICE

1. Gordon Head — 2 bedrms. plus quiet solitude $21,900.
2. Cordova Bay — 2 bedrms 1000 sq. ft. of the good life. 1 blk. to beach $21,000.
3. Glanford area — ½ acre and 2 bedrms, part bsmt. $21,000.

JIM WEBBER
382-7276 658-5977

$$$$$$$$$$$$$$$$$$
DOUGLAS REALTY LTD.
Phone 385-8784
$$$$$$$$$$$$$$$$$$

HAMPTON PARK $16,100

2 bedrooms, no step stucco cottage. Needs redecorating but could be a good starter. Try your low down payment. Jack Waldron, 385-8784.

CITY-WIDE APPRAISAL REALTY
383-4614 478-5763

250 HOUSES FOR SALE

D F Hanley Agencies Ltd.
3021 SHAKESPEARE STREET
388-4294

OPEN HOUSE SAT. 1-4 725 COWPER

Here you are! Why keep looking? Just what the doctor ordered. A good home with 2 large bedrooms, living room with fireplace, 4 pce. bathroom, clean and bright kitchen with eating area. Full height basement with W-D facilities and storage room. Price $22,400. In attendance

LORNE D. BARR
388-4294 382-3826

LOOK AT THESE!

$18,750 2 bedrooms—vacant. Gorge area, low taxes, livingroom, with fireplace, very appealing no step.

$18,900 Estate sale—Act quickly on this 2 bedroom, part basement, oil heat, large lot, Lakehill area, clear title.

$36,900 4 bedrooms, 1776 sq. ft. Country rancher, 2 bathrooms, 1-3 acre. Brentwood, 4 yrs. old. Financing arranged. Close to schools, transportation and stores.

388-4294 FRED G. CARVER 598-2581

FREE

yes, FREE yourself from the burden of down-the-drain rent payments. This tidy 3 bdrm. is the way. Chery fireplace, kid sized kitchen, huge sundeck, low taxes; All services, roof, exterior are less than two years old. Country-like living near Layritz Park. The price? Only ML 2552

$18,900

GIVE . . .

yourself a break and see this brand new Oaklands listing. Two roomy bdrms. up, huge kitchen, magnificent hw. floors throughout. Finished rec. room, extra bdrm. AND half bath down. Storage shed included. CMHC financing available or your home in trade. This outstanding property located in one of the most popular areas in Victoria. Net taxes UNDER $215. It won't last long. Drive by 2956 Scott Street and call me. ML 2667

$24,900

AWAY!!

Get away from it all to beautiful Broadmead. This spacious 3 bdrm. home sits high on a hill. Sweeping views of green forest and Cordova Bay. This is a home built for the family that desires quality. Natural open beam construction, beautiful rock work, hand wrought light fixtures, exceptional styling and design. All these unique features bring about one certain effect: PRIDE OF OWNERSHIP! I'd be happy to show you this brand new home. Asking ML 2541

$59,900

JIM TYLER
388-4294 (24 Hrs.)

JOHNSTON
REALTORS—APPRAISERS
SINCE 1903
1306 BROAD ST. — 385-2471

QUICK

Be first to call. Two-bedroom rancher located just south of Oak Bay Ave. Attached garage. Nice lot. Close to bus and shops. $24,500 with some terms. Call Simon Flett, 385-2471.

APARTMENT DWELLERS

For those people desiring to live in their own home again. Clear title, two-bedroom bungalow with attached carport. Nice looking. Most rugs and appliances stay. Bus at door; across from park. Your good judgment will match your good taste if you buy this home this week. $22,500. Call Simon Flett anytime, 385-2471.

BRAND NEW SEAVIEW $20,900

Estate sale, below replacement cost. A beautiful home with lovely wall to wall carpets, two bedrooms, Crestwood kitchen, full basement, sundeck, carport. Mill Bay. Mrs. Webb 385-2471 or Res. 477-3095.

JOHNSTON AND CO. LTD.

Investors
SYNDICATE REALTY LIMITED
620 Broughton St. 386-7721

OPEN SAT. 2-4 530 HARBINGER FAIRFIELD NEW LISTING 4 BEDROOMS PLUS DEN

Won't last long. Older style 1½ storey family home. Modern kitchen, 3 baths, full basement, oil heat. Listing $27,900. Details call John Shaver, 386-7721.

OPEN HOUSE 3986 OAKWOOD SAT. 1:30-4 P.M.

Immediate possession for this brand new family home located close to all levels of school and shopping. 3 bedrooms, 1½ baths, carpet floors, full bsmt.
ASKING $30,500
Leo Pigert in attendance. 386-7721 anytime. Investors Syndicate Realty Limited.

Seaboard Construction

NEW HOMES

3313 Kingsley Street, Mount Tolmie area, 3 bedrooms, W-W carpet, 1½ baths, landscaped, one year guarantee. Move in immediately. $29,900. Drive by and call for viewing. We also have several lots in Gordon Head and Central Saanich and will build to suit. 652-1526, 652-2578.

NEW LISTING $26,500

3-mile circle. Immaculate 16-yr.-old home. 3 bedrooms plus 1 in F.H.C. basement. Stucco exterior. Many extras. Offers welcome. LEE FORBES, 385-1431 or 382-3541, anytime. Quadra Realty Ltd.

250 HOUSES FOR SALE

A. E. LePAGE
BOULTBEE
SWEET
LTD.
Realtor
Hillside Shopping Centre
386-1341

OPEN HOUSE Sat. 1:30-4:30 2414 Sooke Rd. Well Below Cost Nearly .4 Acre Try $4,900 Down!

IMMACULATE PARKLIKE
Just a few hundred feet under .4 of an acre and beautifully treed. House has 1500 sq. ft. on main floor with 15x20 living room, 12x13 dining room and 14x15 kitchen. Right. ALL ROOMS ARE BIG. Two bedrooms are 12x15 each!! L.R. has lovely W-W carpets, end wall raised hearth fireplace and beamed ceiling. Downstairs in finished 12x20 game area, 12x18 family room with fireplace, large extra 3-piece bathroom plus area for 3rd bedroom plus utility area. Very ideal for contractor as ample parking for cars, boats, trailers and trucks. Hurry on this Owners have bought. Must be sold. F. WILLS, W. MICHAELS, B. JOHNSON
386-1341 — 24 hr. serv.

OPEN HOUSE Sat. 1:30-4:30 3190 Ripon Rd.

Trade, Trade, Trade
Why not view this delightful Upland home if it is to your liking we are prepared to seriously consider the equity in your home as a trade. Located off Lansdowne Rd. in the heart of the Uplands, this excellent Ranch style home has 2600 sq. ft. of living area. 3 bathrooms, 3 bedrooms, 3 patios. Huge Family Room with stone fireplace. All modern conveniences. Plumbed for washer, dryer. Wall to wall carpet. Newly decorated. Double Garage. Nicely treed large lot.
BILL FELTON MLS 2140
386-1341 592-9554

Spacious Gracious Half Acre

A beautiful combination of charm and modern convenience with lots of fruit trees, over 1230 sq. ft. of living area, with the added advantage of vacant possession. Luxury wall-to-wall carpet, beamed ceiling, interesting stained glass windows, 2 bedrooms, part basement, oil furnace. Rural atmosphere yet close to shopping centre. home in excellent repair. Lots of room for boat, camper, etc. $25,900. MLS 2198.
BILL FELTON 386-1341

What Can We Say In One Small Ad!

To really describe this spacious home. 4 bedrms, separate dining room, custom built eating area in kitchen, two 4-pce. bathrms., rec. room, covered sundeck. A large lot and fruit trees. All this and more for $37,900. To view call:

Marj Napper
386-1341 592-9554

Hi Quadra

TENANTS MAKE PAYMENTS
This unique 5 BEDROOM family home will be ready for you in June. Meantime your payments are made for you. Choice location and very little ground upkeep. Large kitchen an family room. Good size living room and dining room. Small den. Large utility room and THREE BATHROOMS. Asking only $33,900.

G. H. Williscroft
386-1341
24-Hr. Service

Engineered Homes
Canada's Most Honoured Builder

Give Your Family The Good Life The Best Christmas Gift of All A New Engineered Home In Northridge Terrace

It really does have everything. Country atmosphere with city conveniences. Adjacent to park, recreation, shopping and city bus, paved curbed streets, sewered lots, underground wiring and just 10 minutes from down town Victoria. 5 different models to choose from.

Open for Inspection
2 p.m. to 5 p.m. Every Day. Follow Vanalman Ave. to our orange and black sign and see

THE CASCADE

$32,700 full price, as little as $2,700 down with B.C. 2nd Mortgage. In-line living room, dining room, large family kitchen opening onto large sundeck overlooking the park, W-W shag carpets, 3 Bdrms., 1½ baths, full basement has roughed-in FP. and bath, well laid out for further development.

Call anytime 385-6211
or
Harry Atkey 598-1737
Rowan Ragan 383-3826

Engineered Homes
IN
Sidney
Homes for the Young and The Young at Heart
Ideal starter or retirement homes.

THE RODIN $22,700

A real inflation fighter, $1,500 down, plus maximum B.C. Grant. $186 a month P.I.T. buys this 3 Bedroom, full basement home. Conversation size living room, large kitchen with dining area. W-W carpets thru out.

THE TERESA $22,650

A very appealing 2 bedroom model. W-W carpets; Sungold kitchens with large dining area, glider doors to sun porch. Full daylight basement. Just $2,217 down with maximum B.C. Grant and pay only $179 a month P.I.T.

Open for Inspection
2 p.m. to 5 p.m. Every Day.
On Bradford Ave.,
Block off Resthaven
or
Call anytime
Rowan Ragan or Harry Atkey
383-3826 598-1737

Engineered Homes
385-6211 19 Cadillac Ave.

PARK PROPERTY

Suitable V.L.A. .6 of an acre, solid stucco bungalow with full basement, 2 bedrooms, W-W throughout, unique property. Just on the market. Asking $33,500. LARRY QUAGLIOTTI 388-6231 or 479-6609. Island Pacific Realty Ltd.

BEST VALUE — 261 SIMS AVE. 2-bedroom bungalow, basement. Oil-o-matic. Neat as a pin. Terms. $21,800. Phone 382-7724.

250 HOUSES FOR SALE

Montreal Trust

OPEN HOUSE
952 CAROLWOOD
FRI. - SAT. 1:30-4:30
NEW exciting WEST COAST styled home, prime area of Broadmead nestled in tall evergreens. Elegant living dining room, featuring open beams, lofty ceilings, stone fireplace. Large family kitchen glass doors to huge sundeck. Three ample bedrooms, 2 bathrooms. Lower level features rec room, fireplace, bathroom roughed-in, lge. utility. Exterior of cedar and stone blends with the delightful interior in natures setting. $48,900. View with
386-2111 D. BECKNER 477-4994

OPEN HOUSE
1714 HOWROYD
(SHELBOURNE-MORTIMER)
SAT. 1:30-4 P.M.
10-Yr.-old, 3-bedroom home. For full particulars see our ad below. MLS. $31,900.
MRS. HAZEL RAVENHILL
386-2111 598-1381
MRS. EMILY MARMO
386-2111 477-5720

NEAR UNIVERSITY
$31,900
Also close to 3 large shopping plazas, this 3-bedroom, 10-year-old, has a fully developed basement, plus rec room. It is situated on a "quiet" street and has a lovely secluded back garden with fruit trees and spring bulbs. Many extras including an existing 6½% mortgage. Ready for your viewing pleasure! MLS. Call now:
MRS. HAZEL RAVENHILL
386-2111 598-1381
MRS. EMILY MARMO
386-2111 477-5720

HIGH CORDOVA BAY
Have you been searching for a family home with a suite for mom and dad? If so, please read on. This beautiful home is only 3 years old and is a joy to behold. It has an entrance foyer with wall-to-wall carpet and suspended stairway to the main floor. Large living room with oak floors, rock fireplace and vaulted ceiling. Dining area with glass doors to balcony and sundeck. Family-sized kitchen with eating area. 3 bedrooms (master en suite). 4-piece bathroom and storage cupboards galore. The ground-level basement has a 3 room plus 3-piece bathroom self-contained suite (living room with oak parquet floor and rock fireplace), a fourth bedroom, utility area and drive-in garage. The location is in a quiet cul-de-sac. This is a very choice property and is offered at a price of only $51,500. For appointments to view please call:
LEON JICKLING
386-2111 384-8669

NEW LISTING
HIGH GORGE
$35,000
Look down from top of quiet cul-de-sac on the lights of the city from this attractive 3 Bdrm., 10-year young home. Featuring large windows in both dining and living room!
MANY EXTRAS:
—Suite with full kitchen (cabinets, e.a., sink, plus second bathroom and good sized bedroom.
—Workshop and a utility room.
—Sundeck high above neat, easy-care lot.
—Spacious carport with ample room for boat or trailer.
—MOVE IN BEFORE XMAS!
CALL:
MRS. EMILY MARMO
386-2111 477-5720 Res.

LANGFORD
$21,900
Cute as a button, this 2-bedroom, 10-year-old bungalow needs a minimum of maintenance. Good living room, large kitchen with eating area. 2 good bedrooms, 4-Pce. bathroom. LARGE LOT plus extra large SHED or GARAGE. MLS. Drive by 1015 Jenkins, then phone to view:
HAZEL RAVENHILL
386-2111 or 598-1381

NEW LISTING
MT. DOUGLAS
This 6-month-old, 4-bedroom home is reluctantly offered for sale as vendor is transferred. Situated on a quiet cul-de-sac in an area of new homes. Features are: carpeting throughout, 1 4-Pce. and 2 half baths. Exceptionally large kitchen with teak-wood cabinets. Landscaping completed. Room for further development in full high basement. This won't last at an asking price of $35,500 with excellent financing. For further details and viewing please call:
386-2111 ALAN WESTGATE
Res. 656-3423

CEDAR HILL AREA:
Attractive home in good area. Living room with fireplace, dining room, cabinet kitchen. Three bedrooms, rec. room and 1½ bath in basement. Close to all amenities. Excellent financing available. Asking $32,500 open to offers. MLS No. 2555. To view call
ANNA CHANDLER
384-6929 or 386-2111

HIGH GONZALES
It'll be very modest — The view is superb. 3,000 sq. ft. of gracious living. 4 Br's, 18x23 L.R. (F.P.), 13x13 D.R., lge. family rm. off kit. with F.P. Ample cupboards, 2-4 pce. bath. Double car port. Let me show you the rest—there is lots of it. An absolute delight to see. The price is right at $85,000.
E. W. PROKOSCH
Res. 477-2194 Bus. 386-2111

SOUTH OAK BAY!
Excellent family home in most desirable area. Three bedrooms, living room, dining room, cabinet kitchen on main floor. Finished bedroom in full high basement. Easy care lot. Asking $30,000. MLS No. 2449. To view call
ANNA CHANDLER
384-6939 or 386-2111

SERENITY IS LIVING IN THE COUNTRY
Do you often wish for a little extra space just enough for seclusion; with distant views to the valleys and seaward. You can have this along with other home close by. A truly family type home of 4 bedrooms and 3 baths. Entertainment style L.R. and dining area. Superior type kitchen with family area leading to secluded patio and yard at ground level, for ideal child care. Fun style rec. room plus much other development space. Well located in convenient Central Saanich. Now priced at $39,900 well below original asking, with terms. Call
ROY KAISER
386-2111 477-6813

OPEN HOUSE
545 WALTER ST.
SAT. 1:30-4:30
$18,900
This freshly painted stucco cottage is nestled among shrubs and weeping willow. Two bedrooms, 18' living room with fireplace, Utility room. O-omatic furnace. Good foundation. Small cement patio and tool shed. It is a charmer. Call now.
MRS. V. ROBERTS
382-8117 M.L.S. 592-2171
NEWSTEAD REALTY LTD.

IN-LAW SUITE
As new Immaculate home with 2 bedrooms on main and complete self-contained 1 bedroom suite down. Stream runs through property. $34,900.
477-3626 CLIFF SALMOND 385-7721
GARDNER REALTY

BY BUILDER
3047 JACKSON
Off Finlayson. New 3-bedroom house, full basement, 1½ bathrooms, sundeck, carport, oak floors, lot 50x217. Price $32,000. Good mortgage at 8¾%. Otto Leesment Builder, 382-8937.

SIDNEY, BY OWNERS, SIDE BY side duplex. On sewer, 2 bedrooms, kitchen, dining room, living rooms, wall to wall throughout. Double carports and covered sundecks. Full basements with roughed in plumbing for future development. $39,900. 656-2786 or 383-1354.

250 HOUSES FOR SALE

HENDERSON REALTY
WE BUY, SELL AND TRADE
385-9741 ANYTIME

FAIRFIELD
OPEN HOUSE
4 BRIAR PL.
SAT. 1:30-4 P.M.
Side by side stucco duplex with separate dining rooms, full basements and situated on a quiet street, off Fairfield Rd. Open to offers. Good financing. Exclusive listing. For previewing call:
JACK PARKER
Bus. 385-9741 Res. 382-4363

OPEN HOUSE
SAT. 1:30-4:30 P.M.
COLWOOD
421 TERRAHUE
Immediate possession. 3-bedroom home, rumpus room and drive-in garage. Situated on a beautifully landscaped lot. Owners transferred. Price to sell at $27,900.
385-9741 J. McCORMACK 479-6030

OPEN HOUSE
3060 DEVON
SAT. 2-5 P.M.
In park-like setting. Large living room with fireplace, separate dining room, spacious kitchen completely renovated and family room adjoining two bedrooms with en suite plumbing in master bedroom. Plus 3rd bedroom or den with fireplace. Oak floors throughout. Fully finished high cement Bsmt. with 2 Bdrms., utility room, Rec. room, plus 2-Pce. bath. Dbl. garage. Priced to sell at $48,900. Call anytime 385-9741.
BILL McCARTER, 592-3970
BOB GIBSON 658-5153

QUALITY! VALUE!
The best construction and attractive decoration in this 1200 sq. ft. home with lots of space for your family. This beautiful, full basement home is full carpeted — three bedrooms, 1½ baths, bright kitchen, full dining room, living room with fireplace and feature wall. Sundeck and carport. Level lot on sewer in Sidney area. Terrific value at only $27,900 with good financing available.
385-9741 JACK MOEN 658-5448

ESQUIMALT SXS DUPLEX
$29,900
In this popular rental area this is a good stucco duplex with 2 bedrooms and living room with fireplace. Each side self-contained and separately metered. One side owner occupied the other tenanted. Ideal for absentee ownership or make your home your future investment showing good return. Easy down payment possible. Full information call:
385-9741 STAN TRONT 477-2829

HOW MANY
Top quality — Spotlessly clean — 7-year-old — Modern stucco — 4 bedroom homes can you find on the market today? Close to schools, buses and city shopping at only $27,900. I have only one! May I show it to you.
395-9741 STAN TRONT 477-2829

$16,900
Compact 2 bedroom full basement home on quiet street in Maplewood area amongst stately oaks. Bring paint brush! Easy financing available.
385-9741 JACK MOEN 658-5448

BLOCK BROS
Open Sat. till 3. Weekdays till 8
—BLANSHARD—
—1800 BLANSHARD—
—386-3231—

VACANT
Move in and start living in this 2 or 3 BR home. Recently redecorated, full bsmt, Hardwood floors, close to all amenities. Offers invited. Call RUSS FITZSIMMONS 386-3231 - 477-2412.

JUBILEE AREA
See this handy man's special. Every room needs work BUT!! This 3 BR home is structurally sound, rewired, copper plumbing, drive-in garage, close to all amenities. Asking $16,000, Low D.P. Call RUSS FITZSIMMONS 386-3231.

NEW FAIRFIELD LISTING
ONLY $18,500, Hurry!
2 BR, NO STEP retirement or starter special with sep. garage and workshop. On semi-secluded lot with fruit trees etc. 1½ Blk from the water, ¼ blk from bus. 100 amp service, copper piping. Don't linger, it won't last. MR. KLOOTWYK 386-3231 - 384-2581.

NO STEP
Immaculate 3 BR home newly redecorated plumbed for washer in utility room off kitch. Lge enclosed back yard away from traffic. Vendor transferred. Call quickly $22,000 F. P. RUSS McDOWELL 386-3231 or 382-7930.

2-3 BR — ESQUIMALT — $18,900
Ideal starter home with low maintenance, stucco exterior and services brought up-to-date. The attractive extra-large lot is multiple zoned making this an even bigger bargain! Parking space for numerous vehicles. MRS. JUDY JOHNSON 386-3231 or 477-8418.

INVESTMENT ACCOMMODATION EXCELLENT RETURN. Have the revenue ($510 P.M.) FROM THIS ROOMING HOUSE pay your mortgage while you live rent-free. Don't believe me, call me, and I'll show you how to acquire this (16%) return. Live in rent pays costs. Vendor will trade — $38,000. CHUMMY CRABBE 386-3231 or 383-5183.

FAIRFIELD
Possible commercial? Worth a try. 2 BRs, full bsmt., on Fairfield Rd. adjoining shops. Drive by 1255 Fairfield Rd. then call me. Offers 386-3231 or 477-4569. on $23,900. Please. JAY ROGERS

SPARKLE PLENTY!!
Immaculate, up-dated, charming home, close to Foul Bay — Fort St. shopping area, LR, DR, 2 BRs (all with lovely W-W shag carpets) additional BR wih 2-pce bath in bsmt, OOM heating, beautiful yard with fruit trees, ½ blk to bus, schools 3 blks. $27,000. Please call MRS. MARGARET PRICE 383-0180 or 386-3231 to view.

3 BR — $21,900
Large LR, and large kitchen with eating area. Close to transportation, shops and schools. Garage with concrete floor. WIDE OPEN TO OFFERS WITH LOW DOWN PAYMENT. DAVE GIBSON 386-3231 or 388-5647.

I BELIEVE IN
Giving you something for your dollar. You earned it you deserve fair value for it. Here is what I have.
1. We will and have the facilities to put into a new home for under $20,000. This will not last long.
2. A 2 bedroom with a possible three, basement and drive-in garage for under $23,000. Can be completed before Christmas. MLS
3. A 3 bedroom, your choice of wall-to-wall carpet, full basement and drive-in carport. This too can be finished by Christmas. Priced to sell at $28,900.
4. We will have built for you a well designed 3 bedroom home with a big lot and a view of the ocean. Think of this one, priced to you at $33,900. Call

ROBERT L. PEDEN
382-5048 386-2911
Shirley Philps' Homefinders Ltd.

Gordon Head
1-Bedroom Cottage
2-63 Ft. Lots
Live in comfort and build yourself a new home or just retire and tend your garden on the extra lot. McKenzie, Shelbourne area. Call Jim Ranson, National Trust —386-2691.

FUNKY WINKERBEAN

FRED BASSET

TUMBLEWEED

250 HOUSES FOR SALE

VICTORIA REALTY LTD.
386-3585

—OPEN HOUSE
—2401 WILCOX TERR.
—SAT. 1:30-4:00
—CENTRAL SAANICH
—TREED SETTING
—$38,500
Lovely one-year old, spacious, three-bedroom deluxe home. Situated on a choice treed lot in a high location off TANNER ROAD at the corner of RUDOLPH RD. Many extra features including quality carpet, Lennox air conditioner. Living Rm. has floor-to-ceiling fireplace, dining Rm. with large sundeck. Bright spacious kitchen, 5-Pce. coloured bathroom, plus en-suite off Master Bdrm. A REAL CHARMER. Owner transferred, a must to view. MLS No. 2530. For prior viewing Call DON MUNRO, 386-3585 Res. 477-1705.

—OPEN HOUSE
—SAT. 1:30-4:30
—549 BAKER ST.
Lots of room here! 4 Bdrms., 2 Bthrms. Only 6 Yrs. old. Attractive, stucco, siding and plaster finish. Nearly completed suite in the full basement, plus large R.R. Sundeck over carport. Fenced backyard. Excellent area, handy to schools. Asking $29,900. Leo VanDyk, 386-3585, Res. 479-6264.

—2901 QUADRA ST.
—A NEW LISTING
—ASKING $22,900
No basement, 3 Bdrm., stucco bungalow. Nice living room with F.P. Sep. D.R. Bright kitchen with range and Frig. Large utility. Att. garage. Fenced yard. Near everything. View by App't. Leo VanDyk, 386-3585, Res. 479-6264.

—SIDNEY FORECLOSURE
—2015 MELVILLE DRIVE
Excellent 3 bedroom, full basement home. Lovely living-dining room with sliding glass doors to sundeck. Fenced backyard with lots of landscaping. As little as $1,300 down on the full price of $25,900. Colin Munro, 386-3585.

QUICK SALE
We will buy your home for cash or guarantee your sale. Mr. V. Drew, 592-0927 or Mr. T. Anderson 592-3358 or 386-3585, anytime.

Open House
Sat. 2:00-4:00
5533 ALDERLEY
Cordova Bay Ridge
—3 bedrooms, $26,900
—12 years old, full basement with 4th bedroom
—Built in range
—12x13 kennel or workshop
For prior viewing phone Mr. Fran Neill, 479-3946 or 479-7111.
W. J. LINDSAY LTD.

250 HOUSES FOR SALE

BETTER BUYS
1—DEEP COVE — SEAVIEW. Treed setting. Modern, 4 bedrooms, 2 bathroom, 2 floor-to-ceiling raised hearth brick fireplaces. Built-in range, oven and garburator. Utility room right off kitchen (really handy. Modern OIL-FIRED HOT WATER HEAT with automatic control for 4 zones. Separate double garage. Lovely treed easy-care HALF ACRE LOT. $49,900 — terms. MLS. For appointment to view call ROBERT YOUNG, 384-3594 or 383-4124, anytime or J. B. YOUNG, 598-1818 or 383-4124, anytime.
2—SOUTH OAK BAY. 2-bedroom retirement or starter, 1,100 sq. ft. Nice living room with fireplace, separate dining room. Full basement. Small easy-care lot. $26,300 —terms. Call J. B. YOUNG, 598-1818 or 383-4124, anytime or ROBERT YOUNG, 384-3594 or 383-4124 anytime
3—LANSDOWNE. Close to everything. Modern 2-BR beauty with full basement. Lovely large landscaped lot. Priced to sell quickly at $25,900. Call J. B. YOUNG, 598-1818 or 383-4124, anytime or ROBERT YOUNG, 384-3594 or 383-4124, anytime.
4—COLWOOD — Near new 3-BR, 1½ baths, with large lot. Views of countryside and Olympics. BEST BUY IN COLWOOD in our opinion. Lovely living room with raised hearth brick fireplace. Nice dining room with sliding glass doors to sundeck. WALL-TO-WALL throughout. Full high cement basement with room for development. Below market value at $27,900. Call ROBERT YOUNG, 384-3594 or 383-4124 or J. B. YOUNG, 598-1818 or 383-4124 anytime.
5—GORDON HEAD — University area. brand new homes. 3 bedrooms, 1½ baths, basement, carport, wall-to-wall, SEWERED LOTS. Priced to sell. $30,900 to $32,900 with excellent terms. Call J. B. YOUNG, 598-1818 or 383-4124 anytime or ROBERT YOUNG, 384-3594 or 383-4124, anytime.
Park Pacific Investments Ltd.

OPEN HOUSE
2405 Alpine Cres.
1:30 to 4:30 Sat.
4 bedrooms, Large living room Seaview of Finnerty Cove, rec. room with bar, beautiful landscaping. Close to UVic and schools. Asking only $37,900.
RAY MORRISON
City Brokerage — 386-3547

BY OWNER. PRIVACY IN charming natural garden. Water and Mount Baker view from living and dining room, kitchen and eating area, and full sundeck. Cut granite fireplace in living room, matching barbecue on patio. Four large bedrooms, large rec room, 2½ baths, loads of storage area. $56,500. Phone 477-6898.

NEW — NORTH SAANICH
3 or 4 bedrooms, on ½ acre in a controlled area. 2 full baths, large dining room, fireplaces, 2 balconies and carport. Split level offers bonus of larger than life family room. Buy now from builder and enjoy your personal colour selections. $39,800. 656-5117.

250 HOUSES FOR SALE

SSC
SWINERTON, STEWART CLARK LTD.
1318 BLANSHARD 385-2481

A LITTLE GEM LIKE NEW
Just listed. Bright cosy, 4-room stucco bungalow with 2 extra rooms in basement. Lovely wall-to-wall carpet, new cabinet kitchen, oil heat. Really nice. Terms. $21,500.
D. OKKER — EVES. 478-4501
K. WALTERS — ANYTIME 385-2481

EXCITING CUSTOM HOME HIGH ON A HILL OVERLOOKING THE SEA
Nature's beauty surrounds this 1450 sq. ft. custom built residence situated on a well treed, beautifully landscaped ONE ACRE LOT. A touch of fashion in every room and excellent craftmanship throughout. Comprises entry foyer from secluded terrace, 24x16 LR with access to wraparound sundeck, guest size view dining room, A-1 kitchen with built-ins, 13x25 master bedoom with ensuite bath, and a total of 5 bedrooms, 3 baths, plus rumpus room. There are many fine extras in this quality residence but it must be inspected to really appreciate the terrific value. Close to marinas and ferry terminal. ML2239. Clear title — excellent terms to a qualified purchaser.
PRICE $52,500
ED JUPP 385-2481

IMMACULATE STUCCO BUNGALOW 2-3 BEDROOMS FULL BASEMENT
FRESH ON THE MARKET, JUST 1½ MILES FROM TOWN IN THE SPENCER CASTLE AREA FEATURING ... COSY LIVING ROOM WITH OAK FLOORS ... BRIGHT, MODERN ELECTRIC KITCHEN WITH DINING AREA ... 3 PC. BATHROOM ... AUTO OIL HEAT ... WIRED DRIER ... FULL PRICE $23,500.

FAIRFIELD NEAR THE SEA 3-4 BEDROOMS
$25,900
IDEAL STUCCO FAMILY RESIDENCE, LOCATED ON A LOVELY LOT WITH ORNAMENTAL FISHPOOL AND GREENHOUSE. LARGE COSY LIVING ROOM. ELECTRIC KITCHEN WITH DINING AREA, SPARKLING 4 PCE BATHROOM. FULL BASEMENT. AUTO OIL HEAT, SEPARATE GARAGE.
D. JAMES 385-2481

IMMEDIATE POSSESSION. SPACIOUS 3-bedroom home. Fireplace, high basement. Sundeck. Extra large lot. Full price $26,500. Ruby Holden 478-7445 or 478-6669. Goldstream Properties.

250 HOUSES FOR SALE

NEWSTEAD REALTY LTD.
JUNCTION CENTRE
1637 FORT STREET, 382-8117

METCHOSIN
HUGE BLACKTOP PARKING
$34,000
Sensational — you will go a long way to find something that will even compare with this exciting home with all the plus features you never even expect at this price. 3 bedrooms, huge living room, dining room, fantastic kitchen. Family room, utility, 2nd bath down. Parking for cars, boats, trailer, you name it. Absolutely minimum garden care in a way you won't even suspect. Flexible financing. Call me now to show you.
MRS. SEDGER
382-8117 or 479-3673

EXCLUIVE POST AND BEAM
Only 8 years old, this charming Open Beam home features living area from ground level entrance. Large living room and dining room. Carpeted over oak floors. Modern kitchen 3 lovely bedrooms on split level. Lower level features large rec room, laundry and work area. Ample space for extra vehicles. Asking $32,500.
MARY JAMES
382-8117 or 477-5618
NEWSTEAD REALTY LTD.

NEWSTEAD SPECIAL WHITE COTTAGE
On a good size lot, this two-bedroom home is sparkling clean. All new wall-to-wall carpets. Worth your time to call and view this $16,900 special with Ben Parent.
382-8117 or 598-3641
NEWSTEAD REALTY LTD.

MARINE VIEW PLACE
Split level, 2 bedrooms, all wall-to-wall shag. Eating area in spacious kitchen, glass sliding door to patio. One and half bathrooms, plus roughed-in down. Double carport. No error to be made at this low price of $32,500. Water access to launch boat. To view call:
BEN PARENT
382-8117 or 598-3641
NEWSTEAD REALTY LTD.

LAKE WATERFRONT TWO-THIRD ACRE
Enjoy the water view from the sundeck of this 12-year-old, 3-bedroom home, no painting as it is finished in natural color wood — even the kitchen cabinets. Large two-car garage, plus a space in the full basement. For information and viewing call:
BEN PARENT
382-8117 or 598-3641
NEWSTEAD REALTY LTD.

250 HOUSES FOR SALE

P.
R.
B.
P. R. BROWN & SONS LTD.
The PEOPLE to SEE ARE
P.R.B.

OPEN HOUSE
1933 Kaltasin Rd.
ARCHITECT-DESIGNED HOUSE ON THE BEACH
Saturday, Nov. 18, 1:30-4:30 p.m.
Featuring:
—3 bedrooms
—3 bathrooms
—Spacious living and dining rooms
—In-law suite (separate entrance)
—Guest cottage
—Boat house and float
$59,500
385-3435 ERIC HUGHES 385-1879

—P.R.B.—

K-MART $30,500
Brand new 3 bedroom full basement home. Quiet area, walking distance to school, bus line and shopping. In an area of newer homes. Call anytime. MLS
385-3435 TED HUEBNER 477-5164

— P.R.B. —

NEW LISTING
Opportunity!! Attractive bungalow with 3 bedrooms, and full basement. Nice residential street near Woodwards. Needs only cleaning up to make this a terrific buy. More than you would expect for
$18,900
ROY ANDERSON
385-3435, 477-5057

— P.R.B. —

HANDYMAN SPECIAL
SHAWNIGAN LAKE — $12,900
3 Bedrooms, ½ acre near Gov't Wharf. Call:
385-3435 Mrs. Hartt ANYTIME

—P.R.B.—

MODERN 6-year-old duplex, 3 bedrooms each side.
$32,500

P. R. Brown and Sons Ltd.
762 Fort St. Victoria, B.C.

WOW!
The best of all worlds—delightful seclusion, plus the warmth and comfort of a modern home with spacious kitchen and living areas. Large firepace, sliding glass doors, built-in appliances, and custom-made drapes. From inside and out this home blends naturally and beautifully with it's two-acre sylvan setting on a North Saanich hillside. Quiet trails, large pet shelter. Was listed at $38,900 now only $35,900 or make an offer. Drive out and view at 11359 West Saanich Road. 656-4067.

250 HOUSES FOR SALE

BICO
BOORMAN INVESTMENT CO. LTD. 386-7521

OPEN HOUSE
SAT., 2 to 4:30
4885 WESLEY RD.,
CORDOVA BAY RIDGE
3-5 bedrooms.
2 fireplaces.
3 baths.
All large rooms.
2600 sq. ft. of finished living area.
Early possession.
ASKING $38,500
GERRY PORTER IAN BOORMAN
386-7521

OPEN HOUSE
SAT. 1:30 to 4 P.M.
1851 FAIRBURN
(Off Gordon Head Rd.)
See more for your money! See this modern four-room bungalow with attached garage. Located on a large level lot. Near the University, the Racquet Club and schools.
$23,900
MRS. J. CROSS ERIC GRAHAM
386-7521

OPEN SATURDAY
1:30 to 4:30
970 TERLANE AVE.
(Opposite Belmont School)
A year-old, two-bedroom bungalow with plenty of charm and convenience. Spacious livingroom, family dining room, smart kitchen with breakfast area, tiled pembroke vanity bath. Excellent decor with expensive wall to wall throughout, R.H. fireplace, feature wall and extra room with roughed-in bath down. A carport, sundeck and fully landscaped lot, low taxes, bus, schools and stores at door complete a most desirable home for $26,500
Excellent Terms
PHIL SIMPSON, 386-7521 anytime.

NEW LISTING CENTRAL SAANICH
$32,900
This 3-year-old attractive home can boast with many features: 3 bedrooms (master ensuite) living and dining room with wall to wall shag, bright family kitchen; lots of space downstairs for further development; plumbed for washer and dryer, an additional 2-pce. bathroom is already installed; valley views from the nicely treed property. Phone for an appointment to view.
386-7521 ERIC GRAHAM 656-4489
GISELE SAMEC 382-8743

UPLANDS PARK
$62,000
Beautifully appointed home in prestige area, 4 bedrooms, 3 bathrooms, wood panelled den, large living and dining room, dream kitchen, a huge recreation room with fireplace, wet bar and french doors leading to completely secluded easy care garden with built-in sprinkler system. To view, please call:
386-7521
MRS. GISELE SAMEC 382-8743
1111 GOVERNMENT ST.

Island Pacific Realty
3200 QUADRA

THE PRINCE OF WALES SLEPT HERE
The old Admiral's house built like a ship. 12 rooms licensed for 8 guests, could be more, or a large family home. 2 lots, and one more available, set amidst oak trees with lovely sea view and a Captain's walk. Rewired and plumbed. O.O.M. furnace. Zoned multiple dwelling. $32,000.
MRS. McKEAG 479-5868
Island Pacific Realty Ltd. 388-6231

STRAWBERRY VALE
Nine-yr.-old full basement bungalow on 80 ft. lot. Three bedrooms, good sized L.R. and D.R. with new shag W-W carpet. 12x24 recreation room with bar, carport, nice shrubs and landscaping. Extra parking. Situated on a rural no-through road. Perfect for the growing family. Asking $28,900. New exclusive. BEN GREIG 388-6231 or 658-8845.

Asking $19,500. 20 miles from town. 2-yr.-old full basement. Absolutely immaculate. Easy financing. Exclusive with BEN GREIG 388-6231 or 658-8845.

INVESTORS OR LARGE FAMILY
12 rooms on two R-3 lots. One more lot available. Presently licensed for 8 tenants. Sea view, oak trees, easy access. House needs renovating but very sound. Good wiring, plumbing and OOM furnace. $32,000. MRS. McKEAGE, 479-5868 or 388-6231.

CORDOVA BAY RIDGE
—GORGEOUS SEA VIEWS
—COMPLETELY SECLUDED
—ONE-THIRD ACRE
—BRICK CONSTRUCTION
—1500 SQ. FT. ON MAIN FLOOR
Top quality, Medallion home with many special features, such as covered parking for four vehicles and enough space in basement for an in-law suite Asking $42,000. To view, call 388-6231 anytime.
ANNE L. DUGGAN

NEAR BROADMEAD
On quiet Cul-de-sac 1.01 acres. 1600 sq. ft. 3 bed home. Age 14. Separate workshop 1000 sq. ft. Asking $35,900. Call LARRY QUAGLIOTTI 479-6609, 388-6231.

NESTLED IN THE TALL PINES
Immaculate two bedrooms, full basement, large L.R., good size bedrooms, modern kitchen, wall-to-wall throughout. Circular driveway and separate double garage. 6/10s of an acre and suitable for V.L.A. Completely fenced. Lovely patio and built-in bar BQ, garden lights. New exclusive listing. Asking $33,500. IRENE DALZIEL 388-6231 or 384-8692.

3 MILES FROM CITY CENTRE
Asking $24,900 with excellent terms and low down payment, 15 yr. old, 3 bedrooms and full basement bungalow. Nicely landscaped lot. Drive-in garage. Large L.R. with fireplace. Hardwood floors throughout. New exclusive listing so quickly call IRENE DALZIEL 388-6231 or 384-8692.

ESQUIMALT (NADEN)
2 or 3 bedroom cottage, automatic oil furnace, good plumbing, wiring and roof, stucco exterior. Asking $16,900 with reasonable down payment. IRENE DALZIEL 388-6231 or 384-8692.

RANCH STYLE
Seclusion without isolation. Lovely, brand new 1650 sq. ft., 4-bedroom, plus den on 0.73 acre. All this for only $33,900. FREDDY STARKE, 388-6231.

COLWOOD — BY BUILDER
$22,800
Low taxes, low, low down payment, every convenience. Ideal first home. Why pay rent? Only two de luxe town houses left in group of four. Phone 477-5469 after 5.

BY OWNER. UNIVERSITY heights. 3 year old 2 or 3-bedroom duplex. Kitchen, dining room, living room, wall-to-wall throughout. Large basement with drive-in garage. Near all facilities. $43,900. 477-1650.

REAL ESTATE APPRAISALS
anywhere on Vancouver Island
P. G. Jackson Limited
750 Fort Street 388-9102

250 HOUSES FOR SALE

MAYFAIR REALTY
3153 Douglas St. 386-2955
WOODWARD'S MAYFAIR CENTRE

OPEN HOUSES
2807 and 2787 RONALD RD.
(Off 2800 Blk. Sooke Rd.)
SAT. 1-5 P.M.
See these beautiful new 3-bedroom homes, full basements, double plumbed, etc. Terms and trades available. $26,300 and $27,200. Call anytime, JOHN MOLYARD or ROMA NICOLL, 386-2955.

OPEN HOUSE
SAT. 1:30-4:30 P.M.
939 CAROLWOOD
Nothing lovelier than a home in Broadmead — there is privacy here — a relaxing type family room — 2 fireplaces — 3 baths — double garage — it's great — $49,900 is the price — you will be thrilled — look, and then we can reason together. J. J. WILLIAMS, 386-2955 or res. 479-1163.

OPEN—OPEN—OPEN
4110 SAN CAPRI 4110
SAT. ONLY 1:30-4:30
SEVEN BIG ROOMS
SIX ON MAIN FLOOR
PLUS 14x28 rec. room in basement. Lot 70x170. No through road. 2½ years old. Tudor style exterior. Nearly 1400 sq. ft. of living space on MAIN FLOOR, one level, not cathedral. Tremendous value at only $33,950. Exclusive with JOHN RUSSELL, 386-2955 or res. 592-3248.

OPEN HOUSE
SAT., 1:30 - 4:30
(Follow Blair Ave. to Larchwood to Forest and Hartwood)
3967 Larchwood $32,900
1823 Forest $31,900
1801 Hartwood $32,900
1805 Hartwood $33,900
GEO. WALL RAY FROST
478-5681 386-2955 383-4047

CORDOVA BAY RIDGE QUALITY PRESTIGE HOME
F A B ULOUS SWIMMING POOL
Tremendous family home offering panoramic ocean, islands and mountain views. Modern luxury residence of 3 or 4 bedrooms, large living and dining rooms, large kitchen with eating area. Family or rec. room with FP and bar. Lge. utility room. Cedar-lined storage room, den or office and three 4-Pce. bathrooms on 2 finished levels. Full length balconies on scenic side of property 35' swimming pool in separate structure (connected to main residence by enclosed walkway) containing change rooms, sauna, 4-Pce. bath, fireplace, bar, etc. and wired for stereo. Double lot beautifully landscaped with sunken patios, fish ponds, lawn, rockeries, floodlighting, etc. Truly luxury living at its finest! Asking price is $135,000 with terms available and trades considered. Courtesy to all agents. For further information contact STAN JAMES, 386-2955 or Res. 592-3740 or WAYNE SCOTT, 386-2955 or Res. 479-6087.

ANYONE FOR GOLF?
Just one block away from this spacious 4 or 5 bedroom, 3 bath, 2 yr. old family home on a huge lot are two fine golf courses. Illness forces vendors to return to the U.S. and price has been reduced $2500 to an asking price of $57,000.00. For appointments please call LEIGHTON NOBLE, 386-2955 or res. 658-8968. MLS 2482.

CORDOVA BAY $45,000
Luxurious 4-bedroom home with sea view and seclusion. 2 bathrooms plus en suite off master B.R. Lovely rec. room with F.P., laundry room and hobby room in full basement. To view, please call LEIGHTON NOBLE, 386-2944 or res. 658-8968.

23 ACRE RETREAT
Absolute privacy with sweeping sea views — a 3-bedroom, 2-bathroom home — small barn for a horse or two — owner will grant liberal terms on this clear title property. $49,000. J. J. WILLIAMS, 386-2955 or res. 479-1163.

BUY BRAND NEW
But before you choose make sure to see this 3-bedroom, Cordova Bay home — exceptionally high basement ready to be made into an in-law suite — see views too — at $37,900 this is today's better buy. J. J. WILLIAMS, 386-2955 or res. 479-1163.

"BRAND NEW SPLIT LEVEL"
This is a beauty, ready for immediate occupancy. Two baths, all carpeted. R. FROST, 386-2955 or res. 383-4047.

A SIDNEY BEAUTY! MOVE QUICKLY!!!!
Lovely living room with fireplace, dining room on the L. Four-start cabinet kitchen. Vanity bath. Wall to wall carpeting. Full basement. Sundeck On a well deveoped lot. To view this lovely home call 386-2955 or res. 656-4666, ask for JOHN MOLYARD. Pricedto sell at $26,900.

SWAN LAKE
Completely renovated 2-BR. home on dead-end street close to all services. Large lot with fruit trees. LEIGHTON NOBLE, 386-2955 or Res. 658-8968. MLS 2604.

COLQUITZ AREA
$16,950
2-bedroom, no basement home situated on a large, treed 82x130 corner lot. Bus and store close by. Quick possession. Details by calling FRANK BOUSFIELD, 386-2955 or res. 479-1000.

MARIGOLD
ONLY $16,900
2 bedroom — no step stucco bungalow, completely SECLUDED 66x132 lot. ELEVEN FRUIT TREES ON SEWER. Good size living room with fireplace and w-w carpeting. EXTRA LOT MAY BE PURCHASED. REASONABLE TERMS AVAILABLE. Call LOU BLOOMFIELD, 386-2955 or res. 478-6475.

TRAILER, $8,900
2-bedroom 1970 mobile home, available 15 December. 12x56 in excellent condition. Attached sunporch and workshop. Good terms available. R. FROST, 386-2955 or res. 383-4047.

HENRY BITTERMAN LTD.
2700 Government 386-2971
SAVE ... $$$ ... HUNDREDS
Why throw money away on higher commissions. Pay only 4% 4% 4% 4% 4% 4% 4% 4% 4% 4% 4% 4% 4%

1¾ Acres, Home, Revenue
Beautiful property on edge of city; modern 3 bedrooms, plus revenue if you like. Small orchard; 15 minutes city centre. Want to make money in future sub dividing? Almost 1.75 acres. Unusual and desirable country comfort and delightful living.

Waterfront, 3 Suites
3 nice suites, beautiful setting. Have your own boat jetty right in front of your property. Sheltered waters. Live in one, let the others pay the mortgage. Owner here will sell or trade also. Another truly unusual opportunity. Ph. H. Bitterman, 386-2971.

Vacant, Move In
Immediately if you like. Full basement. Excellent location, near bus, shopping centre, etc. Terms available at $21,000. Ph. H. Bitterman.

2-BEDROOM, NO BASEMENT home. Living room-dining room. Leaded glass windows. Separate garage. Off Tattersal. $22,900. 384-9633.

250 HOUSES FOR SALE

JACK MEARS OAK BAY REALTY LTD.
2194 OAK BAY AVE.
#201/727 JOHNSON ST.
"The Professional People"

OAK BAY OFFICE
2194 Oak Bay Avenue 598-3321

OPEN HOUSE
SAT., 1:30-4:00
1524 BEGBIE STREET
Large 3-bedroom home plus 1-bedroom in-law suite, 2½ bathrooms. Sundeck. Panoramic view. Suitable for large family or extra revenue. Asking $23,900. Easy terms. NORM WALLACE in attendance. 598-3321.

OPEN HOUSE
MT. NEWTON
2379 MT. ST. MICHAEL
1:30-4:00
NEW, 3 bedrooms, sitting room, fireplace, dining room. Kitchen with eating area. 1½ baths, double carport, sundeck over. .4 acres. $34,900. To preview call DIBDIN RIVIERE at 598-3321 or GORDON B. MacDONALD at 386-2291.

DOWNTOWN OFFICE
201-727 Johnson St. 386-2291

OPEN HOUSE
618 NELSON ST.
SAT. 1:30-4:30
Modernized 3-bedroom home, full basement, fireplace in living room; lot 60x100 with several fruit trees; large kitchen with eating area, galley and utility, with room off plumbed for washer and dryer. Stove, fridge, washer and dryer are included in price. Full price $22,500. Try $1,200 down if you qualify for the B.C. Gov't. second mort. For viewing please contact: JON DAVIS or BUD O'CONNOR at 386-2291 anytime.

UP AND DOWN DUPLEX
Situated on a short quiet street, this sturdy home of old world charm radiates well cared for contentment. Two quaint fireplaces, leaded glass windows, extra large bathroom, 2 bedrooms and BIG kitchen (built-ins), living room and dining room and a grand entrance hall comprise main floor. The full high basement is immaculate. Upstairs a self-contained one-bedroom suite with separate entrance. This is an exceptional property. Please call: BARBARA BOLLI at 386-2291.

YOU TELL ME YOUR DREAM!
And I'll SHOW you mine! It's 1600 sq. ft. of fine, secluded, homey atmosphere in 10 Mile Point. You'll think you're dreaming when you see the two great brick fireplaces, spacious rec. room, large bedrooms, separate dining room, plus other winsome features. Call to view today — it's priced right at $42,000. GORDON B. MacDONALD at 386-2291 or 477-1242.

½ Acre Lot
New Home — $29,500!
North Saanich
Close to Ferries
ALL IT NEEDS IS YOU!
To view call: GORDON B. MacDONALD at 386-2291 or 477-1242.

2 ACRES! LOVELY BUILDING SITE
With tremendous view over Weston Lake on Salt Spring Island. Hydro and phone to lot line. Ample water, perc tested. Asking $8,500. Phone: GORDON B. MacDONALD at 386-2291 or 477-1242.

J. A. WOODWARD and CO. LTD.
Presently has these homes under construction
4830 Major Rd.—Cordova Bay
3908 Blenkinsop S.—Cedar Hill X
4139 Tuxedo—Saanich
Burnett Ave.—View Royal
Take a look at these or have us build you a 3-bedroom with basement. for as low as $25,900 with as low as $1,690 down and $204 P.I. per month.
For information call Mrs. Heater, 598-1166, anytime.

Slim Sensation!

Start with a sleek and simple shape, then add a wide collar and you have fashion's favorite shirt look! Have it in one or two colors.

Printed Pattern 9349: New Half Sizes 10½, 12½, 14½, 16½, 18½, 20½. Size 14½ (bust 37) takes 3¼ yards 35-inch.

Seventy-five cents (75c) in coins (no stamps, please) for each pattern — add 15 cents for each pattern for first-class mailing and special handling. Print plainly Size, Name, Address and Style Number.

Send order to Marian Martin, care of The Colonist, Pattern Dept., 60 Front Street West, Toronto, Ontario.

100 Top Fall-Winter Patterns in all-new Fashions to Sew Catalogue! Plus Fabulous bonus — choose a free pattern. 75c.

Instant sewing book sew today, wear tomorrow. $1.

Instant fashion book — Hundreds of fashion facts. $1.

250 HOUSES FOR SALE

MAYFAIR REALTY

3153 Douglas St. 386-2955
WOODWARD'S MAYFAIR CENTRE

OPEN HOUSES
2807 and 2787 RONALD RD.
(Off 2800 Blk. Sooke Rd.)
SAT. 1-5 P.M.
See these beautiful new 3-bedroom homes, full basements, double plumbed, etc. Terms and trades available. $26,300 and $27,200. Call anytime, JOHN MOLYARD or ROMA NICOLL, 386-2955.

OPEN HOUSE
SAT. 1:30-4:30 P.M.
939 CAROLWOOD
Nothing lovelier than a home in Broadmead — there is privacy here — a relaxing type family room — 2 fireplaces — 3 baths — double garage — it's great — $49,900 is the price — you will be thrilled — look, and then we can reason together. J. J. WILLIAMS, 386-2955 or res. 479-1163.

OPEN—OPEN—OPEN
4110 SAN CAPRI 4110
SAT. ONLY 1:30-4:30
SEVEN BIG ROOMS
SIX ON MAIN FLOOR
PLUS 14x28 rec. room in basement. Lot 70x170. No through road. 2½ years old. Tudor style exterior. Nearly 1400 sq. ft. of living space on MAIN FLOOR, one level, not cathedral. Tremendous value at only $33,950. Exclusive with JOHN RUSSELL, 386-2955 or res. 592-3248.

OPEN HOUSE
SAT., 1:30 - 4:30
(Follow Blair Ave. to Larchwood to Forest and Hartwood)

3967 Larchwood	$32,900
1823 Forest	$31,900
1801 Hartwood	$32,900
1805 Hartwood	$33,900

GEO. WALL 478-5681 386-2955 RAY FROST 383-4047

CORDOVA BAY RIDGE
QUALITY PRESTIGE HOME
F A B ULOUS SWIMMING POOL
Tremendous family home offering panoramic ocean, islands and mountain views. Modern luxury residence of 3 or 4 bedrooms, large living and dining rooms, large kitchen with eating area. Family or rec. room with FP and bar. Lge. utility room. Cedar-lined storage room, den or office and three 4-Pce. bathrooms on 2 finished levels. Full length balconies on scenic side of property 35' swimming pool in separate structure (connected to main residence by enclosed walkway) containing change rooms, sauna, 4-Pce. bath, fireplace, bar, etc. and wired for stereo. Double lot beautifully landscaped with sunken patios, fish ponds, lawn, rockeries, floodlighting, etc. Truly luxury living at its finest! Asking price is $135,000 with terms available and trades considered. Courtesy to all agents. For further information contact STAN JAMES, 386-2955 or Res. 592-3740 or WAYNE SCOTT, 386-2955 or Res. 479-6087.

ANYONE FOR GOLF?
Just one block away from this spacious 4 or 5 bedroom, 3 bath, 2 yr. old family home on a huge lot are two fine golf courses. Illness forces vendors to return to the U.S. and price has been reduced $2500 to an asking price of $57,000.00. For appointments please call LEIGHTON NOBLE, 386-2955 or res. 658-8968. MLS 2482.

CORDOVA BAY $45,000
Luxurious 4-bedroom home with sea view and seclusion. 2 bathrooms plus en suite off master B.R. Lovely rec. room with F.P., laundry room and hobby room in full basement. To view, please call LEIGHTON NOBLE, 386-2944 or res. 658-8968.

23 ACRE RETREAT
Absolute privacy with sweeping sea views — a 3-bedroom, 2-bathroom home — small barn for a horse or two — owner will grant liberal terms on this clear title property. $49,000. J. J. WILLIAMS, 386-2955 or res. 479-1163.

BUY BRAND NEW
But before you choose make sure to see this 3-bedroom, Cordova Bay home — exceptionally high basement ready to be made into an in-law suite — sea views too — at $37,900 this is today's better buy. J. J. WILLIAMS, 386-2955 or res. 479-1163.

"BRAND NEW SPLIT LEVEL"
This is a beauty, ready for immediate occupancy. Two baths, all carpeted. R. FROST, 386-2955 or res. 383-4047.

A SIDNEY BEAUTY!
MOVE QUICKLY!!!!
Lovely living room with fireplace, dining room on the L. Four-start cabinet kitchen. Vanity bath. Wall to wall carpeting. Full basement. Sundeck On a well deveoped lot. To view this lovely home call 386-2955 or res. 656-4666, ask for JOHN MOLYARD. Pricedto sell at $26,900.

SWAN LAKE
Completely renovated 2-BR. home on dead-end street close to all services. Large lot with fruit trees. LEIGHTON NOBLE, 386-2955 or Res. 658-8968. MLS 2604.

COLQUITZ AREA
$16,950
2-bedroom, no basement home situated on a large, treed 82x130 corner lot. Bus and store close by. Quick possession. Details by calling FRANK BOUSFIELD, 386-2955 or res. 479-1000.

MARIGOLD
ONLY $16,900
2 bedroom — no step stucco bungalow, completely SECLUDED 66x132 lot. ELEVEN FRUIT TREES ON SEWER. Good size living room with fireplace and w-w carpeting. EXTRA LOT MAY BE PURCHASED. REASONABLE TERMS AVAILABLE. Call LOU BLOOMFIELD, 386-2955 or res. 478-6475.

TRAILER, $8,900
2-bedroom 1970 mobile home, available 15 December. 12x56 in excellent condition. Attached sunporch and workshop. Good terms available. R. FROST, 386-2955 or res. 383-4047.

HENRY BITTERMAN LTD.
2700 Government 386-2971
SAVE . . . $ $ $ . . . HUNDREDS
Why throw money away on higher commissions. Pay only 4% 4% 4% 4% 4% 4% 4% 4% 4% 4% 4% 4% 4% 4%

1¾ Acres, Home, Revenue
Beautiful property on edge of city; modern 3 bedrooms, plus revenue if you like. Small orchard; 15 minutes city centre. Want to make money in future sub dividing? Almost 1.75 acres. Unusual and desirable country comfort and delightful living.

Waterfront, 3 Suites
3 nice suites, beautiful setting. Have your own boat jetty right in front of your property. Sheltered waters. Live in one, let the others pay the mortgage. Owner here will sell or trade also. Another truly unusual opportunity. Ph. H. Bitterman, 386-2971.

Vacant, Move In
Immediately if you like. Full basement. Excellent location, near bus, shopping centre, etc. Terms available at $21,000. Ph. H. Bitterman.

2-BEDROOM, NO BASEMENT home. Living room-dining room. Leaded glass windows. Separate garage. Off Tattersal. $22,900. 384-9633.

250 HOUSES FOR SALE

JACK MEARS OAK BAY REALTY LTD.

2194 OAK BAY AVE.
#201/727 JOHNSON ST.

"The Professional People"

OAK BAY OFFICE
2194 Oak Bay Avenue 598-3321

OPEN HOUSE
SAT., 1:30-4:00
1524 BEGBIE STREET
Large 3-bedroom home plus 1-bedroom in-law suite, 2½ bathrooms. Sundeck. Panoramic view. Suitable for large family or extra revenue. Asking $23,900. Easy terms. NORM WALLACE in attendance. 598-3321.

OPEN HOUSE
MT. NEWTON
2379 MT. ST. MICHAEL
1:30-4:00
NEW, 3 bedrooms, sitting room, fireplace, dining room. Kitchen with eating area. 1½ baths, double carport, sundeck over. .4 acres. $34,900. To preview call DIBDIN RIVIERE at 598-3321 or GORDON B. MacDONALD at 386-2291.

DOWNTOWN OFFICE
201-727 Johnson St. 386-2291

OPEN HOUSE
618 NELSON ST.
SAT., 1:30-4:30
Modernized 3-bedroom home, full basement, fireplace in living room; lot 60x100 with several fruit trees; large kitchen with eating area, galley and utility, with room off plumbed for washer and dryer. Stove, fridge, washer and dryer are included in price. Full price $22,500. Try $1,200 down if you qualify for the B.C. Gov't. second mort. For viewing please contact: JON DAVIS or BUD O'CONNOR at 386-2291 anytime.

UP AND DOWN DUPLEX
Situated on a short quiet street, this sturdy home of old world charm radiates well cared for contentment. Two quaint fireplaces, leaded glass windows, extra large bathroom, 2 bedrooms and BIG kitchen (built-ins), living room and dining room and a grand entrance hall comprise main floor. The full high basement is immaculate. Upstairs a self-contained one-bedroom suite with separate entrance. This is an exceptional property. Please call: BARBARA BOLLI at 386-2291.

YOU TELL ME YOUR DREAM!
And I'll SHOW you mine! It's 1600 sq. ft. of fine, secluded, homey atmosphere in 10 Mile Point. You'll think you're dreaming when you see the two great brick fireplaces, spacious rec. room, large bedrooms, separate dining room, plus other winsome features. Call to view today — it's priced right at $42,000. GORDON B. MacDONALD at 386-2291 or 477-1242.

½ Acre Lot
New Home — $29,5001
North Saanich
Close to Ferries
ALL IT NEEDS IS YOU!
To view call: GORDON B. MacDONALD at 386-2291 or 477-1242.

2 ACRES! LOVELY BUILDING SITE
With tremendous view over Weston Lake on Salt Spring Island. Hydro and phone to lot line. Ample water, perc tested. Asking $8,500. Phone: GORDON B. MacDONALD at 386-2291 or 477-1242.

J. A. WOODWARD and CO. LTD.
Presently has these homes under construction
4830 Major Rd.—Cordova Bay
3908 Blenkinsop S.—Cedar Hill X
4139 Tuxedo—Saanich
Burnett Ave.—View Royal
Take a look at these or have us build you a 3-bedroom with basement. for as low as $25,900 with as low as $1,690 down and $204 P.I. per month.
For information call Mrs. Heater, 598-1166, anytime.

250 HOUSES FOR SALE

Bayshore realty ltd.

512 fort st. 388-6424

OPEN HOUSE
3143 STEVENSON PLACE
SATURDAY
1:30 P.M. - 4:30 P.M.
Come and see this 18-year-old 2-BR. home, with lovely living room and fireplace. Attached garage with lots of storage area. Easy care lot with fruit trees, priced at $21,900. Mrs. Edith Britt will be in attendance.

OWNER SAYS SELL!
So we reduced the price on this modern SxS duplex. 2-bedroom, W-W carpeting in living room with fireplace, kitchen with Crestwood cabinets, dining area, full basement with lots of room for development. Popular High Cook-Cedar Hill area. Price reduced to $36,500. Low down payment can handle. Call:
WILF COTTON (Res.: 479-3876)
SERVICE BEFORE AND AFTER THE SALE

GORDON HEAD
CHRISTMAS PRESENT
$33,900
Immaculate one owner exposed post and beam split level beauty close to schools and shopping center. Presently two bedrooms (master bedroom is huge) but could be changed to four bedrooms. Built-in appliances, floor to ceiling fireplace, friendly back yard and a low interest first mortgage for added incentive. Hurry before the owners change their mind. MLS
BRENT D. EWING (Res: 658-5661)

OPEN
POST and BEAM
$34,200
Young and modern and looking for a home to impress your friends? We are pleased to offer for sale for the first time, an uniquely designed residence in Colwood (where taxes are bearable). Wall to wall throughout, Citation Grand Bolero cabinets, vinyl wall paper and cork accents and a touch of amber. Spacious and reeking of quality; three patio doors lead to 36 foot balcony or private barbecue area. View at any convenient time. A new MLS.
BRENT D. EWING (Res: 658-5661)

JOHN DEAN PARK
Do you want seclusion, sea view, trees and 1840 sq. ft. of well-designed living area? Then you must see this 3-bedroom, 1½-bath home with sunken living room, beautiful slate fireplace, family room and double garage on ½ acre lot in North Saanich. Trade considered, asking $46,900. Call:
DAVID BILLINGHAM (388-6424)

FOUL BAY, $22,500
BRAND NEW LISTING
—2 brs. plus den
—completely modern "built-in" kitchen
—full basement
—older but renovated
—in immaculate condition
—good terms
CALL BARRY BOWES
Res: 383-1540

ROCKLAND $38,500
—Functional attractive floor plan
—2 large bedooms plus a den
—full basement
—recreationa area and workshop area
—4-pce plumbing and 2-pce plumbing on main and 2-pce downstairs.
—modern, convenient, comfortable.
CALL BARRY BOWES
Res: 383-1540

A HOME OF DISTINCTION
Truly describes this double modular home situated on a fully landscaped double lot in Nanaimo. This home has 4 Bedrms., 1½ baths large kitchen, dining room, Liv. room. Over 1300 sq. ft. of spacious living room for only $25,500. JACK GREENWOOD, 386-2911.
Shirley Philps' Homefinders Ltd.

LANGFORD RETIREMENT OR STARTER
Cute and cozy 2 bedroom, no step bungalow. Living room with fireplace. Dining room with rustic built-in cabs. cheery modern kitchen. Tidy lot with lots of trees. $19,500. Owner, 478-4807.

Slim Sensation!

9349
SIZES
10½-20½
by Marian Martin

Start with a sleek and simple shape, then add a wide collar and you have fashion's favorite shirt look! Have it in one or two colors.

Printed Pattern 9349: New Half Sizes 10½, 12½, 14½, 16½, 18½, 20½. Size 14½ (bust 37) takes 3¼ yards 35-inch.

Seventy-five cents (75c) in coins (no stamps, please) for each pattern — add 15 cents for each pattern for first-class mailing and special handling. Print plainly Size, Name, Address and Style Number.

Send order to Marian Martin, care of The Colonist, Pattern Dept., 60 Front Street West, Toronto, Ontario.

100 Top Fall-Winter Patterns in all-new Fashions to Sew Catalogue! Plus Fabulous bonus — choose a free pattern. 75c.

Instant sewing book sew today, wear tomorrow. $1.

Instant fashion book — Hundreds of fashion facts. $1.

Take Two!

9013
SIZES 8-18
by Marian Martin

Take a jumper cut like a coatdress. Add a turtletop. Tie it together with a sash. Now you have it — the look everybody wants!

Printed Pattern 9013: New Misses' Sizes 8, 10, 12, 14, 16, 18. Size 12 (bust 34) jumper 2½ yards 54-inch; top 1½ yds.

Seventy-five cents (75c) in coins (no stamps, please) for each pattern — add 15 cents for each pattern for first-class mailing and special handling. Print plainly size, name, address and style number.

Send order to Marian Martin, care of The Daily Colonist, Pattern Dept., 60 Front Street West, Toronto, Ont.

100 Top Fall-Winter Patterns in all-new Fashions to Sew Catalogue! Plus fabulous bonus — choose a FREE pattern. 75c.

Instant Sewing Book — sew today, wear tomorrow. $1.

Instant Fashion Book — Hundreds of fashion facts. $1.

250 HOUSES FOR SALE

Pemberton Holmes Ltd.
SINCE 1887

ROCKLAND
OPEN HOUSE
SAT. 2-4:30
This new listing is located at 930 JOAN CRESCENT (just off Rockland Ave.). Custom-built with interior and exterior in rockwork and cedar. 4 Bdrm., 1½ baths, family room and beautifully secluded patio and garden. Indirect lighting in all rooms. For prior viewing of this fine home listed at $54,900, call:
384-8126 R. I. MURPHY 479-8089

OPEN HOUSE
1:30 to 4:30 SAT.
986 TATTERSAL
$17,900
A fine 2-Br., part-basement home. Needs paint, but wiring, plumbing, furnace and structure are in excellent condition. View, then try your offer.
LARRY M. BROOKS
384-8126 478-2918

OPEN HOUSE
SAT., NOV. 18
2-4:30 P.M.
828 DEVONSHIRE ROAD
ESQUIMALT
A solid two bedroom home, full basement, oil hot water heat. On sewer. Lot 41.25' frontage by 249' deep. Clear title. Terms arranged. Full price $17,000.
384-8126 W. WOODLEY 384-3916

OPEN HOUSE
SATURDAY 1:30 - 4:30
3365 WILLOWDALE
(Metchosin to Wishart to Cairndale to Willowdale.)
A brand new 3 bedroom, 1½ bath home with full basement. Landscaped front and rear on a quiet cul de sac. Easy financing. This is a beauty at $29,900.
384-8126 JIM WEST 382-1145

GORDON HEAD
2 YEAR OLD
3 BEDROOMS
A masterpiece in construction. 3 bedrooms 2½ baths with fully developed basement. 500 sq. ft. Sundeck with B-I barbeque. Large mortgage can be assumed. Lot is 130'x100'. Drive by 2073 Pauls Terrace at $49,900 and then call:
384-8126 JIM WEST 382-1145

ROCKLAND AVE.
2 NEW HOMES
PRESTIGE AREA
1—A two-story Tudor with over 1900 sq. ft. of living area. 4 bedrooms. Leaded glass windows with all the trimmings for English charm. Fully landscaped for $53,900.
2—Spanish type home with fully developed basement. Large rooms, 1½ baths, nice views etc. Priced at $51,500.
384-8126 JIM WEST 382-1145

NEW—NEW—NEW
3 HOMES
COLOOD AREA
$28,000-$29,900
1—3 BR., 1½ bath. Full basement. Near Royal Roads on large flat lot nearing completion. $28,000.
2—3 BR., 1½ bath, 2 fireplaces, basement. On Triangle Mtn. Immediate possession. $28,900.
3—3 BR., 1½ bath, full basement, fully landscaped. Over 1200 sq. ft. Just off Wishart Rd. $29,900. Call:
LARRY M. BROOKS
384-8126 OR 478-2918

REDUCED PRICE
VIEW ROYAL
ONLY $12,900
This one-bedroom, 2-room bungalow must be sold. 60'x130' lot. Nicely landscaped in lovely area. Vacant. Immediate possession. ML 2283. Drive by 291 Beaumont and then call:
LARRY BROOKS
384-8126 478-2918

GOOD BYE!
GOOD BUY!
UPLANDS RESIDENCE
EXTENSIVE SEA VIEWS
Owners soon leave Canada, hence offer their delightful and appealing two-bedroom home. Providing complete privacy and luxury living for those not seeking family accommodation. The living, dining, den and kitchen areas match the very high standard of construction, finish, decor and maintenance of the whole property. Two full bathrooms, one en-suite with the large master bedroom. A fully sprinklered garden embraces two secluded patios. Garage and guest parking space is exceptional. Possession can be at very short notice if desired.
$77,500 (Clear title)
Viewing is at your convenience
STUART SIMPSON
384-8126 Res. 598-4056
(MLS 2612)

LUXURY LIVING
GORDON HEAD
This new deluxe 1600 sq. ft. home shouts "quality" from every spacious room. Deep shag carpet thoughout is complemented by delightful cushion floor in the kitchen-family area. You must see inside this one to appreciate it. Asking $48,900 and will consider offers.
R. I. MURPHY
384-8126 479-8089

HIGH ON THE HILL
$92,500
Trade up to the unsurpassed views of this architect designed three-bedroom home in Oak Bay. It is quality and outstanding design from the massive living room to the attractive family room. There are three bedrooms, three bathrooms and an ultra modern kitchen. Many extras such as intercom, thermopane windows, electrically operated garage doors etc. For private viewing call:
JOHN F. COLWELL
384-8126 592-9828

A LITTLE GEM
$15,000
This is a small home located one block from the Hillside Shopping Centre. Just right for the newly weds or the retired. Secluded yard with flower and vegetable garden and fruit trees. Stove and fridge included. To view anytime call:
JOHN F. COLWELL
384-8126 592-9828

NEW YEAR! NEW HOME!
You are just in time to select a brand new home now under construction or planned for completion in January. These are located in the popular GORDON HEAD area on San Juan Avenue and Penhurst Road. Prices range from $34,900 to $38,900 and if you act quickly several options are available in floor covering, fixtures and decor, yes, we will consider a trade with your present home and arrange financing for you. Don't miss this opportunity, call today.
384-8126 MR. GREENE 385-0795

CORDOVA BAY
CLOSE TO BEACH
ONLY $32,900
One of the most delightful 2-bedroom bungalows on today's market, features; grade level entrance to spacious 22x15 living room with most attractive fireplace, beamed ceilings, hardwood floors. Dining room 13x9.6 with French doors to rear patio. A truly picturesque setting of beautiful trees, shrubs and flowers including a pond. Kitchen has been completely renewed with lovely Senwood cabinets and double sink. Taxes are reasonable, clear title. A retirement gem. For your viewing pleasure please call:
C. L. ANDERSON
384-8126 (ML2430); 477-3994

SIDNEY
A CHOICE OF 2 AND 3-BEDROOM HOMES IN AN ALL NEW AREA ON SEWER, AND BLACK-TOP ROADS, FROM $23,700.
On Ardwell Ave. and area adjacent to Ardwell. Look for our signs and prices in front windows. Turn off Pat Bay Highway at McDonald Park Road. Right on Ardwell. We sell direct to you — Charles Morris 384-4224 of Reeson and Pinch Homes — Builders and developers.

250 HOUSES FOR SALE

WHITTOME'S

ROYAL OAK BRANCH
4520 West Saanich Rd. 479-1667

OPEN HOUSE
SAT. 1-4
3405 CEDAR HILL ROAD
$27,900
LOVELY — COMFORTABLE — WHISTLE CLEAN HOME — 2 lge. bdrms on main — 1 in full high bsmt. Lge. rec room — or as is with in-law accommodation. 2-pce bath down — Lge yard with many fruit trees. HANDY to DONCASTER SCHOOL. To pre-view call LILLIAN HENDY or BRIAN BROWN, 479-1667.

A SUPER HOME

FOR $20,900
BRAND NEW ! !
OPEN HOUSE
LISTEN TO THIS!! BIG living room with WOODBURNING FIREPLACE. GOOD SIZE Dining room. THREE LARGE Bedrooms. Lovely kitchen with STOVE and FRIDGE, utility room with WASHER and DRYER. Expensive wall-to-wall carpeting and beautiful DRAPES ALL INCLUDED! These have GOT TO BE the BEST CONDOMINIUM BUY IN TOWN. Approx. 1500 SQ. FT. in EACH! Covered Parking and space for more cars. EASY FINANCING, $2,000 cash could handle.
VIEW THESE LAST THREE SATURDAY
1-5 P.M.
1360 ESQUIMALT ROAD
(LAST BLOCK BEFORE NADEN)
JOHN BISHOP
479-1667 RES. 656-2308

NR. VIC HIGH
FINE OLDER HOME
DUPLEX POSS.
This excellent older home now rented at $185 mo. can be purchased with 90 days possession. BIG living room. Lovely dining room. LARGE MODERN kitchen. 2-pce. bathroom on mainfloor. Upstairs are THREE bedrooms and a bath and toilet separate. FULL BASEMENT with modern furnace. Drive-in garage. Zoned apartment and a good buy for $24,900.
JOHN BISHOP
479-1667 RES.: 656-2308

LOVELY LILY
NEARLY 1 ACRE
CLOSE-IN
FANTASTIC VALUE in the hard-to-find type of property, surrounded by beautiful trees, shrubs and flowers. The home, not new, but truly charming (better built than most new ones), has FOUR BEDROOMS, a LARGE LIVING ROOM, a SEPARATE DINING ROOM, and a MODERN KITCHEN with built-in breakfast nook. HIGH on a HILL—Observatory views—double garage—GREENHOUSE—extra SUBDIVIDED LOT which could be sold, leaving the house with .65 acre of seclusion. Offers to $42,900.
MRS. CATHERINE ATKINS
479-1667 479-5427

HOBBY FARM
GROW FLOWERS AND SHRUBS
If you are tired of being cramped for room, take a look — 1¼ acres of land with greenhouse, large 1900 sq. ft. home, include 4 large bedrooms 1½ bath, family kitchen, developed basement, near Sidney. Priced at $37,500. Call Ted Chartres 479-1667 or 385-5508.

COLWOOD
See this three-bedroom home on a king sized lot in a quiet treed setting. Full basement roughed in for development. Carport and sundeck. Asking $25,000. Make your offer to:
Don Anderson 479-1667

DELIGHTFUL—CLEAN
WEST GORGE
TWO BEDROOM, STUCCO BUNGALOW. SPACIOUS LIVING ROOM, DINING ROOM. LARGE BREAKFAST AREA OPENING TO SUNDECK. VERY WELL KEPT LOT. THIS CLEAN BASEMENT HOME IS PRICED TO SELL AT $20,900. DIAL CLIFF STRETCH at 479-1667 or 592-3969.

J. H. WHITTOME and CO. LTD.

Western HOMES Ltd.

817 FORT ST. 382-2157

OPEN HOUSE
FRI., 2-4 P.M.
SAT., 2-4 P.M.
$17,800
1,250 sq. ft. on the main floor consisting of huge living room with bay window. 3 large bedrooms. Family kitchen with eating area. Utility on back porch wired for W-D. ¾ basement has extra bedroom or playroom. OOM heat. WHERE? 614 CRAIGFLOWER RD. See you there! Terry Eden, 382-2157, 479-1528.

$25,900
DANDY
JUST FOR YOU
A lovely 3-bedroom home in the popular Glanford area. Cosy living room with fireplace. L-dining room. Bright kitchen with eating area—full basement with EXTRAS! 61x130 ft. sewered lot with cement patio. Plus playhouse. WON'T LAST! PHONE FAST! New M.L. TERRY EDEN, 382-2157, 479-1528.

POSH TWO BEDROOM
1090 SQ. FT. FLOOR
Absolutely Immaculate throughout. Wall-to-wall carpeting over hardwood floors. All plaster home redecorated last year. Beautiful living room, wide through hall, tremendous kitchen and utility room, roll-down aluminum awnings, drive-in garage with steel door, new roof and furnace. Just listed at $22,500 and anxious to sell.
G. E. BUS RYAN 384-3355
W. J. Lindsey Ltd.

SEE THIS COZY BUNGALOW amongst trees and shrubs at 2945 Colquitz. Newly decorated, new services, new furnace. Only $17,900. 477-1380.

250 HOUSES FOR SALE

JOHNBISHOP
SPECIALS
3 CHARACTER HOMES

JOHN DEAN PARK
Almost completed, this lovely home, way back from the road, in a setting of fine trees, is in a high location offering pleasant country views. Built by a MASTER BUILDER with the BEST MATERIALS. Almost 1500 sq. ft. of living space. SUPER SIZE living room, BIG dining area, beautiful kitchen, THREE big bedrooms en suite bathroom, HUGE SUNDECK. FULL HIGH BASEMENT with roughed-in fireplace. Suitable for almost any type of development, (Or will finish for slightly increased selling price.) Big double carport. Attractive BRICK FACING, siding and stucco, SHAKE ROOF. This is SUPER-VALUE! at ONLY $42,500.

LANDSEND BEAUTY
Just the finishing touches to be done and could be ready for occupancy in 2 weeks. MOST ATTRACTIVE SETTING on a beautifully TREED hill. Offering EXTREME SECLUSION. 38 ft. living room with HUGE STONE FIREPLACE, Big formal dining room. LOVELY FAMILY ROOM off the kitchen. THREE big bedrooms, THREE bathrooms, TREMENDOUS size master bedroom with dressing room and FULL-SIZE bathroom. The RUMPUS ROOM will be finished and will have SAUNA AND SHOWER. Workshop and space for more development. INDOOR PATIO overlooking GRAVEL COURT, BIG SUNDECK. This is an EXCELLENT BUY at $53,500.

BROADMEAD'S BEST
If you can afford the BEST, DON'T MISS THIS! HIGH VIEW location, SECLUDED surrounded by beautiful landscaping with exquisite ROCK WORK. BEAMED living room, large FORMAL dining room, BIG FAMILY ROOM off the SMART kitchen with dishwasher, 4 BIG BEDROOMS with a SUPER-DELUXE master bedroom. THREE MARBLE BATHROOMS. HUGE RUMPUS ROOM with BAR and fireplace. TREMENDOUS SIZE DEN that would be an IDEAL professional man's LIBRARY or office. This is WELL WORTH your inspection!

JOHN BISHOP
479-1667 RES. 656-2308
J. H. WHITTOME AND CO. LTD.
ROYAL OAK BRANCH

A. BERNARD and CO. LTD.
655 FORT ST. 384-9335

CORDOVA BAY
1 ACRE
Attractive 1150 sq. ft., stucco bungalow situated on 1 ACRE of park-like grounds, offering privacy and seclusion, plus SWIMMING POOL, large living room with fireplace, dining area, spacious kitchen with good size eating area, 2 large bedrooms, 4-pce. bathroom and separate laundry room on main level. Extra bedroom 28 x 13, REC. ROOM, workshop and storage on lower level. Separate garage, plus large paved area for additional cars, boat or trailer. Attractive financing available, and should qualify for VLA. Sale is urgent as present owners have bought. (ML No. 2112). REDUCED FOR QUICK SALE TO
$37,900
Wil Wilson, 384-9335; 477-4328 Res. Mr. Belcher, 384-9335; 382-2848 res.

BROADMEAD
This brand new spacious home has 3000 sq. ft. of living area. Gracious entrance with curved stairs to upper level. The ground floor contains the living room, guest sized dining room, den, utility room, bedroom and family room. The upstairs has 4 bedrooms, two of them extra large. The master bedroom has ensuite plumbing. Large family room or childrens palyroom. Carpeted throughout. Large patio, Double carport. Situated on a sunny lot with some trees in the back yard. This is a quality home and must be seen to appreciate.
$62,500
Ron McConnan
384-9335 383-8526

SIDNEY OPEN HOUSE
SAT. 2-4
9352 MARYLAND
Immaculate 3 bedroom home just 3 years old on a fully landscaped lot. Two large bedrooms and one just typical — a large bright happy kitchen with patio deck — excellent living room and dining room. Impressive entryway on main floor, leaving a huge daylight area for further expansion including 3rd bathroom and completed fireplace. Drop in — browse around and make an offer. GEORGE BOWES 592-2407 or 385-5055. Whyte and Gower, Oak Bay Properties.

JUBILEE AREA
5-BEDROOM HOME OR LEGAL DUPLEX
New on the Market
$22,900

UNIVERSITY AREA
LARGE FAMILY HOME
5 BEDROOMS
18 years new. Excellent condition. Finished basement — pub-style rec room. Vendor anxious to sell—Make an offer.
Call C. CRAIK OR B. LeDUC at 386-1214 or 658-8655 (EVENINGS). ML 2605.
M. P. Tellier Securities Ltd.

END IT ALL!
Are you tired of the endless phone calls, confusion and uncertainty in looking for a home? Don't go on, come and see:
1010 WESTPORT
OPEN HOUSE
SAT. 2-4
tastefully decorated 3-bdrm., feature wall, floor-to-ceiling fireplace, dream kit. and dining room. More in full high basement; see for yourself.
Donna 384-2057 Peter 592-9519
Shirley Philps Homefinders Ltd., 386-2911.

B.C. LAND and INSURANCE
Serving B.C. Since 1863
922 Government St. 388-5555

250 HOUSES FOR SALE

WALL & REDEKOP
1820 BLANSHARD
386-8321

LAKE HILL DISTRICT
Attractive 2 bedroom home with full in-law suite in basement with separate entrance, fireplace, 2-3 bedrooms. See this today with Margaret Bridger, 386-8321 or 388-5868. MLS 2391.

CENTRAL SAANICH $25,500
Cosy 3 bedroom home on extra large lot — basement, garage and extra room downstairs. For real country living see this one! Call Margaret Bridger 386-8321 or 388-5868. MLS 2609.

OPEN HOUSE
FRIDAY AND SATURDAY
1-4 p.m. 3868 Haro Road. First time on market. Deluxe executive home, 3 bedrooms on main floor, attractive living room, fireplace, separate dining room, sparkling kitchen, built-in dishwasher, developed basement with 2 extra bedrooms, sauna and unique pub style recreation room, wall to wall carpeting on main floor. Asking $39,900. All offers considered. Call Eleanor Bray 592-1130 or Margaret Bridger 388-5868 or 386-8321.

LOVE GARDENING?
Beautiful lot (90 x 120), shrubs, flowers, fruit trees. Immaculate 2 bedroom home, dining room and fireplace in lovely living room, fully developed basement, extra plumbing. Close to schools, shops and transportation, wonderful buy at $29,900. Call Eleanor Bray at 592-1130 or Margaret Bridger at 388-5868 or 386-8321.

CHRISTMAS SPECIAL
$22,500
Imagine yourself basking in the warm glow of a crackling fire, secure in your very own home, and knowing that your monthly payments are building up an equity instead of going "out the window" in rent! This older, nicely renovated Esquimalt home has 2 bedrooms, plus a den, a nice large kitchen with a pantry off, living room with fireplace and a full basement. Its a perfect starter — having everything a couple could desire and low taxes as well. Give her security for Christmas. Call me now. Karen Amyotte at 386-8321 or 384-0893. MLS.

EASY TO BUY $22,500
Immaculate 2 or 3 bedroom home in good area. Sundeck overlooks park — large 8¾% mortgage can be assumed. Please call Jeannine Kossack at 386-8321 or 383-7207
Wall and Redekop Realty Ltd.

KER and STEPHENSON LIMITED
680 Broughton Street
Across from Eaton's Car Park
385-3411, DAY or NIGHT

OPEN HOUSE
920 DALE STREET
SAT. 1:30-4:30
Two-Bedroom, full-basement home with professionally redecorated exterior and immaculate interior. Main Floor provides living room with fireplace, dining room, 10x12 kitchen, centre hallway, 2 bedrooms and 4-pce. bath. Hardwood floors kept in spotless condition. Extra features such as large sundeck, utility room and drive-in garage. Situated on a 55'x150' lot. Convenient to two major shopping centres. $24,500. For prior viewing call
JOHN PINCHBACK
385-3411 658-8895

1807 CHANDLER
VACANT—$20,500
Just off Fairfield rd. and Richmond Ave., close to school, shops and bus. Two-bedroom, full basement home on a small lot requiring minimum of up-keep. Just a few steps to Margaret Jenkins Elem. School. Vacant now — Easy to view. for full details phone
JOHN PINCHBACK
385-3411 658-8895

PUBLIC TRUSTEE
ESTATE SALE
The Public Trustee as Administrator of the Estate of William Mackie offers for sale the following estate property:
City of Victoria, The Westerly ½ of Lot 16 of Section 76, Victoria District, Composite Plan 2695, being 1728 Denman Street, Victoria, B.C.
1972 Taxes (Gross) $396.46
1972 Assessments (General)
Land $1,800.00
Improvements $4,200.00
Older 2 storey dwelling approx. 1,344 sq. ft. floor area per storey; 4 bedrooms up, 1 down; in need of redecorating and some repair; close to Royal Jubilee Hospital; lot size approx. 50'x200'. The premises may be inspected on Thursday, November 23, 1972 from 10:00 a.m. to 4:00 p.m. Written offers for this property will be received by the undersigned up to 5:00 p.m. on Friday, December 1, 1972. No representations are made with respect to the condition of or title to the property. The highest offer or any offer not necessarily accepted. Cash definitely preferred but terms considered. No offer under $13,500 will be considered.
Clinton W. Foote,
Public Trustee,
635 Burrard Street,
Vancouver 1, B.C.
(Phone 684-6311)

National Trust
SINCE 1898

HILLSIDE
SHOPPING CENTRE

UNIVERSITY AREA
Reduced to $31,500. (MLS). 3 bedrooms, 2 bathrooms, lovely living room, dining room. Rec. room. Close to all amenities. Good financing. Call me today.
477-6450 386-2961
I. G. LIDSTONE

DOWNTOWN
1280 DOUGLAS
388-5451

CHECK THIS VALUE!
Distinctive modern styled new home, nearing completion. Close to schools, bus and shopping. Featuring 3 bedrooms, open beam, wall to wall carpet, and much more. Price direct from builder $29,940 with NHA financing available. Act now call Dan Penman today at
KASAPI CONST. CO. LTD.
386-6191 Evens. 477-8045

EXECUTIVE HOME
Main floor, 2 bedroom, master en suite, den, living room, in-line dining room, built-in china cabinets, wall-to-wall carpet throughout, kitchen with breakfast area, 4-piece bath, 2 fireplaces, numerous built-in. Lower level rumpus room, 2 bedrooms and 2-piece bath. Drive-in garage, large storage area or games room. For viewing phone owner, 384-0881.

BY OWNER: OLDER HOME
In fine condition, close to town. A bargain with potential, on industrial zoned land. Also fine as investment for renting, $19,900. Call at Wagon Train. 386-3291 or 478-1796.

IMMACULATE, OAK BAY
Attractive 2-bedroom home. Living room, fireplace, dining room, basement. Large secluded treed lot. Asking $23,900. Drive by 2337 Cadboro Bay Road. 477-2496.

SOUTH OAK BAY
Move in before prices go higher, 2 bedrooms, dining room, sundeck. Nice lot. $27,500. 592-2901.

250 HOUSES FOR SALE

BLOCK BROS
Open Sat. till 3. Weekdays till 8

OPEN HOUSE

OPEN SAT., 1:30 to 4:30
BRAND NEW HOMES
2198 and 2191 AMHERST, SIDNEY
$21,950 to $23,750
5 NEW HOMES left. If you have searched the market we invite you to compare what you've seen with these homes. They are the best value there is. The 2-B.R. homes have full bsmt. and roughed-in 3rd B.R. The 4-B.R. homes are 2-level homes with 1½ baths. These prices cannot be repeated. JEFF CHALK, 477-8274 or 386-3231.

OPEN SAT., 1:30-4:30 P.M.
1820 NEWTON ST.
This is a real family home. 1800 sq. ft. plus bsmt. All large rooms. Warm appealing L.R. with gorgeous stone F.P., 14x12 D.R. (brick feature wall). Step-saving kitch. Absolutely mint condition. On curbed St. with sidewalks. Steps to schools, transportation. Jubilee Hosp. etc. A real buy at $30,900!! JUNE CORBY — 386-3231 — 479-2491.

OPEN SAT., 1:30-4:30
1647 ALDERWOOD
DE LUXE. Seeing is believing. Spotless 3-B.R., L.R., D.R., elec. kitchen. 4-pce. up. Family room, rec. room, 2-pce. bath, D.I. garage, dead-end St. Close to all schools and trans. Fridge, stove, hall carpeting. L.R., D.R. drapes included. J. A. PITT, 477-4935 or 386-3231.

OPEN FRI. and SAT., 1:30-4:30
4761 CORDOVA BAY ROAD
Beautifully built, 3-B.R. home. Large rooms, granite F.P., finished rec. room, utility etc. Excellent buy at $34,900. 383-1671, F. CRAIG, 386-3231.

OPEN HOUSE

ETTEMA REALTY
1802 Cook 383-7115

SOUTH OAK BAY
IMMACULATE FAMILY HOME
WITH SUPERB SEAVIEW
$49,500
Gracious living room with fireplace and a beautiful large dining room, both with ocean view. 4 spacious bedrooms. Modern kitchen with double stainless steel sinks, built-in oven and countertop range. Spacious separate breakfast room. Den with fireplace. Full high basement with brand new oil furnace. 2 bathrooms plus extra toilet in basement. Large secluded grounds with separate garage and extra parking for boat and trailer. Phone J. ETTEMA anytime at 383-7115. New MLS.

VERSATILE RANCHER
3 BEDROOMS WITH DEN
$27,500
Can be used as 2-bedroom home with den and sewing room, or as a 4-bedroom home. Has large family room with sliding glass doors. 2 bathrooms. Delightful property. On the busline. Call JOHN FRASER anytime at 383-7115 or res. 478-7361.

NO-STEP HOME
3 BEDROOMS
$17,900
Nice white stucco home with modern, spacious kitchen. Good size living room with fireplace. Good location in Esquimalt. 900 Square ft., Low taxes. Call J. ETTEMA anytime at 383-7115.

Seaboard
CONSTRUCTION

OPEN HOUSE
SUNDAY, NOV. 19
1:30-4:00
3313 KINGSLEY
Mt. Tolmie area. New — 3 bedroom, 1½ bath, W-W carpet, double garage, landscaping and 1-guarantee. Full price $29,900. 652-1526 — 652-2578.

OPEN HOUSE
OFF WEST SAANICH RD.
591 AURORA WAY
SAT. 1:30-4:30
An executive home of first class construction and design featuring the privacy of a country setting yet only 10 min. to town. situated on a VLA size lot, beautifully landscaped. Custom features throughout from built-in range to imported stone fireplace. 3 bedrooms on main floor plus separate office for businessman, artist, etc. Part basement for storage, workshop, etc. Listed at $37,800.
BRIAN BUTLER 477-1841, 383-5147
BLOCK BROS. REALTY
(Shelbourne St.)

OPEN HOUSE
SAT. AND SUN.
1:30 - 4:30
2029 CEDAR HILL CROSS ROAD
DIRECT FROM BUILDER
New 3-bedroom bungalow overlooking beautiful treed area of university grounds. W to W carpet, en suite plumbing, double carport, shake roof. Well located for schools and Racquet Club — $43,900. Charles Morris in attendance. 384-4224.
OF
REESON AND PINCH HOMES

PUBLIC TRUSTEE
ESTATE SALE
The Public Trustee as Administrator of the Estate of Lucy Spouse offers for sale the following estate property subject to existing tenancies:
Lot 1 of Section 19, Victoria District, Plan 5191, being 1871 Hollywood Crescent, Victoria, B.C.
1972 Taxes (gross) $544.65
1972 Assessments (General)
Land $3,100.00
Improvements $5,090.00
Attractive 4 room stucco bungalow in very desirable area; approx. 1,040 sq. ft. floor area; fireplace in living room; one bedroom; lot size approx. 44' frontage, depth approx. 195' on one side and approx. 95' on other with unobstructed view over Gonzales Bay. The premises may be inspected on Wednesday, November 22, 1972 from 10:00 A.M. to 4:00 P.M. Written offers for this property will be received by the undersigned up to 5:00 P.M. on Friday, December 1, 1972. No representations are made with respect to the condition of or title to the property. The highest offer or any offer not necessarily accepted. Cash definitely preferred but terms considered. No offer under $24,500.00 will be considered.
Clinton W. Foote,
Public Trustee,
635 Burrard Street,
Vancouver 1, B.C.
(Phone 684-6311)

UNIVERSITY AREA
6¾% MORTGAGE
Six-year-modern side-split, featuring large fireplaced living room, formal dining area, spacious electric cabinet kitchen. 3 bedrooms and full vanity bathroom up plus two rooms and bath down — excellent in-law suite facility. Priced to sell at $31,900 — approximately $15,000 of low interest financing. Call daytime 386-8651, evenings 477-8058.

OPEN HOUSE
Sat. 1:30 - 4:30
3420 ALOHA AVE.
(Off Lagoon Rd.)
Come and see the seaview we are selling for only $48,900. As an added bonus we will include an exceptional home with almost 2600 sq. ft. of finished living area. M.L. No. 2127. Realtors welcome.
HEATHER GAMMON, 478-2607
Tuffrey and Mills Realty Ltd.

BRENTWOOD
Very spacious, 4 bedrooms, all richly panelled, as new, built by a master craftsman, sylvan setting. Immediate occupancy. 385-5911

250 HOUSES FOR SALE

C. J. McLEOD REALTY LTD.
2230 OAK BAY AVE.
598-4567

SEA VIEWS AND SECLUSION
$64,900
Overlooking Cadboro Bay. 3-bedroom, ranch style home of almost 2,000 sq. ft. on main floor. Solidly built with bright, very spacious rooms, luxuriouhly and tastefully appointed. For details of the many special features this home offers, call Mrs. McLeod or Mrs. Watson, 598-4567. See Financial Page Ad. Saturday and Sunday.

SOUTH OAK BAY
$37,000
Older home, excellent condition, tastefully up-dated. 3 bedroom, plus in-law suite. Close to St. Michael's School. Call Mrs. Watson or Mrs. Hart, 598-4567.

OLYMPIC REALTY LTD.
493 Burnside Rd. East
385-5741

BUILD YOUR DREAM HOME
On 1.34 acres of beautiful land only 35 Min. from Victoria. Good financing available on asking price of $7,500. This property is ¾ fenced and mostly cleared. Ideal for horses or ? Move your Mobile Home on and be in for Xmas. Call DON OAKES 385-5741 or 478-4334.

4 YRS. OLD - $25,950
CORDOVA BAY
3 Bedroom bungalow on ½ acre lot amongst expensive homes featuring wall-to-wall carpeting, old brick fireplace and separate (detached) 2 car garage—all this and more for only $25,950. Call TODAY!!
RENE ROUGEAU 385-5741 or 477-9110

C. N. MONTAGUE
1028 BLANSHARD ST.
384-9318

THREE BEDROOMS
SPLIT LEVEL
Well-maintained attractive home on quiet cul-de-sac. Living room has oak floors; good sized dining room. Kitchen with built in stove and garburetor. Basement has rec. room and 2-piece bath. An attractive family home close to everything. Price $31,500. Please phone Doug MacKillop — res. 384-0308. M.L.S.

COLWOOD BARGAIN
Sparkling new 3-bedroom, 2-bathroom home on interesting treed view lot. Asking just $24,500 with very easy financing. Call G. Ireland 658-8408.

RITHET'S
for
Real Estate
Insurance
Appraisals

GORGE
M.L. 2587
Lovely corner lot with 1½ storey 4 bedroom home. Has been rewired and has O.O.M. heating. Separate garage. Close to all amenities. Asking $22,000. For more information and to view please call.
OLIVER DOUGLAS
TED WILKINSON
382-4251 ANYTIME

GORDON HEAD
BRAND NEW
SELECTED VALUE
This beautifully finished home is situated in a choice location among other comparable properties and consists of beautiful large panelled-effect living room, guest sized dining room with sliding doors to sundeck with two-car area below. Citation kitchen with adequate breakfast area, four-piece bathroom, large master bedroom with en suite plumbing plus two other bedrooms on the main floor. Full basement with beautifully finished bedroom or den with two-piece washroom, future large recreation room and bedroom area. MLS.
Price $44,250
To View:
STAN CORNISH 386-7521 anytime or Res. 592-6079.

QUIET LOCATION
1281 Fairlane Terr.
SAANICH
Spacious 4 bedroom residence overlooking Cedar Hill Golf Course.
2400 sq. ft. of living space including den, rumpus room and en suite spare bedroom.
Fairly Priced
$46,750
Financing Available
To view this fine family property phone
384-8071
Anglo-Canadian Management Company Ltd.
1005 Broad St.

OPEN HOUSE
SOUTH OAK BAY
1 and 4 p.m. Saturday and Sunday, 3 de luxe houses, at 300 block Foul Bay and Crescent, beautiful view of strait and Olympics, $53,500 and up. Direct from builder.
598-1223 598-1103

BYRONPRICE
and Associates Ltd.
1314 QUADRA 385-2458

GORDON HEAD
NEW N.H.A. HOMES
3 or 4 BEDROOMS
FROM $1000 to $7000 DOWN
Winners of Merit Award design. Comes in Split-Levels and Bi-Levels. Price from $29,500 to $33,500. VICTOR WONG 385-2458 or 479-6569.

OPEN HOUSE
NOV. 18, 2-4 P.M.
89 REGINA AVENUE
$20,900 — FULL PRICE
DOWN PAYMENT OF $1500 BUYS THIS CLEAN, COSY TWO BEDROOM BUNGALOW CLOSE TO SCHOOLS, SHOPS AND TRANSPORTATION. IDEAL STARTER OR RETIREMENT HOME. FRUIT TREES AND TWO CAR GARAGE. DRIVE BY AND CALL FOR VIEWING, MLS 2238. TONY BUCKLE, 656-3157.
BRENTWOOD PROPERTIES AND INSURANCE AGENCY LIMITED.
652-1141

DIRECT
FROM BUILDER
Top quality family home, with many interesting features, nicely located on a large view lot in Central Saanich.
$37,850 652-1779

MARIGOLD AREA
Move in tomorrow. Attractive stucco 2-bedroom bungalow. Full basement with extra room. Well priced with easy terms at $22,700. Call Elsie O'Brien, 592-0509. Shirley Philps' Homefinders Ltd., 386-1491.

TRY $2,000 DOWN
Modern 2-bedroom, no step, near Woolco, $18,900. Quick possession. 479-1479.

250 HOUSES FOR SALE

WHYTE & GOWER
OAK BAY PROPERTIES LTD.
2227 OAK BAY AVE.
TEL. 592-2407

OAK BAY 'MURDOCH' CRESCENT
OPEN
SAT. 1-5
3 brand new homes. Generous floor areas — full basements, two car carport—sundecks—treed lots — Immediate occupancy. Prices from $43,800. Prior appts. call 592-2407. GERRY DEWHURST in attendance.

OPEN HOUSE
1883 TAYLOR ST.
SAT. 2-4
Come and see what excellent value this house represents on todays market. Four bedrooms, exceptionally good size, kitchen with eating area, separate dining room, living room with fireplace plus drive in garage and full high basement with recreation room also with fireplace. Fenced yard, several fruit trees. All this for only $27,500. If you're "house hunting" put this on your list to see Saturday. For prior appointments call JEANNIE DEWHURST 592-2407 or 477-6040.

PANORAMIC
SEA VIEWS
$57,500
From nearly every window in this very modern home located on a quiet cul-de-sac overlooking Cordova Bay and Haro Straits. A half acre of seclusion and easy-to-keep garden this superior home has much to offer the retired couple or young executive family. The quality of construction and finish is impressive from the slate entry hall, to the "olde English" family rec. room with its massive brick fireplace. An interesting home with 3 levels. Miles of sundeck and gorgeous views. Accommodation can be either 2-bedroom and a den or 3 bedrooms. A 4th bedroom can be arranged on lower floor. One of the finest sea view properties on the market today at a price of only $57,500. M.L.S. 2675. For further information please call DON WHYTE or ALEC GOWER, 592-2407.

GARDNER REALTY LTD.
899 FORT ST.
385-7721

OAK BAY
1 BLOCK FROM
WILLOWS BEACH
SIDE-BY-SIDE
DUPLEX
One must inspect this superior built duplex to appreciate its charm and value. Located on an approx. 1-3 acre treed lot, each side consists of through hall, large living room with oversize fireplace, separate dining room, 2 bedrooms, kitchen and bathroom. Full basement with drive-in garage. Each side is a home by itself. If you are looking for a house in this desirable location, it will be worthwhile for you to see. The price is $49,500. For private viewing please call:
385-7721 BILL WEISS 385-5894

TEAM WANTED! HUSBAND AND WIFE
Are you tired of the doldrum way of life? Do you wish to be your own Boss? Have you the desire? Then let me show you this nice progressive corner grocery. It can and will show good teturns for the right team. Call me now
ROBERT L. PEDEN
386-2911 382-5048
Shirley Philps' Homefinders Ltd.

EXECUTIVE
NESTED IN
10-MILE POINT
on ¾ acres of wooded lot, next to the park, with glimpses of the sea. This is the best construction we know, a "Custome Georgian" design, offers extras like 4 bedrooms 2½ bathrooms, family room, colored appliances, double garage, hot water heat and lavishly finished throughout.

A 1st class home for only $59,500.

MRS. A. GRIMSHAW, 592-4357
MR. A. COHEN, 592-7733
Shirley Philps' Homefinders Ltd.
386-2911

SELL

IT

FAST

WITH A

386-2121

CLASSIFIED AD

253 COUNTRY HOMES AND PROPERTIES

MILL BAY — ½ ACRE
3 bedroom

Set well back on over ½ acre of completely fenced property with big dogwoods and mature shrubbery, this well loved home is of quality construction. An especially large bay window provides seaviews for the bright, spacious living room with its fine fireplace. The big kitchen has a roomy dining area. 2 main floor bedrooms, 14 x 12 and 13 x 10, have walk in cupboards. There is a 3rd large bedroom above ground in the high basement, another finished room, a good laundry area, a drive-in garage, near new a/o heating and 100 amp service. A first class 32x20 building with wide doors is splendid for work shop, boat building or a home based business. A secluded back garden and close to the beach. Viewing must be by appointment only but you will find this excellent value for only $27,500.

RALPH KEIR 743-9764
GRAY LORENZEN 652-1038
MALAHAT REALTY LTD.
743-5525 Box 40, Mill Bay

CENTRAL SAANICH
Modern family home on nearly ½ acre. Big family size kitchen with exceptional dining area and a 22x16 living room with sandstone fireplace. Three bedrooms on the main floor with the spacious master bedroom en-suite. High basement ready for development if extra room is required. Double carport with huge sundeck. High location in a treed area. Asking $42,000.
J. EVANS or AL VICKERS
385-3435
P. R. BROWN AND SONS LTD.

- - VIEW - -
Almost next to the Experimental Farm, this long, low rancher with its rustic shake roof, on ½ acre, enjoys one of the best views of North Saanich. The 1860 sq. ft., 3-bedroom home was designed for carefree living in rooms and halls of generous size. It contains a full basement with a large finished rec. room. A self-contained one-bedroom suite under the main roof opens all kinds of possibilities. There is also a 3-car garage.
All This For Only $60,000
656-4000 K. DROST 656-2427
SAANICH PENINSULA PROPERTIES LTD., SIDNEY, B.C.

Central Saanich
BRENTWOOD BAY—V.L.A.
Immaculate 7 yr. old 4 bedroom home on a ½ acre completely landscaped plus a greenhouse. Cathedral entrance, 1350 sq. ft. on upper level with 2 large bedrooms, spacious living room with fireplace, separate dining, cab. kitchen with eating area, 4 pce. vanity bath and oak floors throughout.
Lower level has 2 bedrooms, 3 pce. bath, and large family room with kitchenette.
All drapes, range and carpet included in price of $39,500.00 with terms.
652-2266 AL VICKERS 385-3435
P. R. BROWN AND SONS

UNIQUE
High on the hill at 5960 OLD WEST SAANICH ROAD, this outstanding well built home is for lovers of PRIVACY, PEACE and QUIET. The 3 bedrooms all have sliding doors onto private decks or patios, as does the 20' oak floor living room with its warm fireplace. Many, many extras in kitchen and dining room. Outside a fenced paddock, kennels, beautiful trees and tranquility. Offered at $58,800 this home, in its 3 plus acres is a little piece of perfection. To view call:
DESMOND HOLMES
384-8126 478-1227
Pemberton, Holmes Ltd.

22½ ACRES
Enjoy it now and profit later. Ideal for money-making hobby such as boarding horses, raising cattle, sheep or goats. Large barn and feed shed in top condition. Good pasture land fenced and cross-fenced. 90% open meadow-land, orchard of various fruits. Mixture of old and new house with large modern living room. On pipe water. No drive bys at owner's request. Full asking price $115,000. Call:
SIDNEY OFFICE 656-3925
or after hours
JACK NAISMITH 388-7496
STAN MITCHELL 386-2111
MONTREAL TRUST

CENTRAL SAANICH
APPROX. 9 ACRES
6-yr.-old, 3-BRm., F.C. Base in process of being developed on municipal water, high, with no drainage problems. Ideal for horses and in a wonderful location close to sewers and may lend itself to future development.
Full Price $70,000 Vendors will carry balance on your down payment.
WILF DAVIES — 656-5298
Island Pacific Realty Ltd.
388-6231

COUNTRY COTTAGE
9 ACRES—$32,900
2-bedrm., no basement home in a beautiful setting just past Glen Lake. 485' rd. frontage. Approx. 3 acres flat land, rent is recreational. Fruit trees, berries and many shrubs. Creek thru property.
388-4271 SHIRLEY WILDE 478-2459
J. H. Whittome and Co. Ltd.

TEN ACRES
Magnificent views from fine building sites overlooking Sooke Basin and Olympics.
These are best value today, 16 miles from town on good road. Easy terms to good covenant at $17,500, $23,700 and $34,200 (320' waterfront).
Act now, call
DESMOND HOLMES
384-8126 478-1227
Pemberton, Holmes Ltd.

Saanich Peninsula
Sidney
GORDON HULME LTD.
2444 Beacon Ave.
656-1154

$1,000
Will get you into a 2 b.r. country home (3rd b.r. on lower level) set on a ¾ acre at Chapman Road and Island Highway. F.P. furnace, good well. Excellent value at $18,200.
Vi Berringer Olive Webber
385-3693 478-7733
Block Bros. Realty Ltd.
478-5561

A PERFECT PLACE
To build your future. Approximately 5¾ acres in Cobble Hill already cleared and waiting for you. Its on a gentle southern slope with a gorgeous view of the Malahat Mountain. Located in secluded spot for privacy plus. Reasonably priced at $11,500. Phone Cobble Hill, 743-9762.

SOUTH DUNCAN
2 bedrooms, large kitchen, living room, fireplace, basement, garage, community water. Close to school, ½ block to bus, lot 100x180. Mountain view, on Telegraph Road, just off Cowichan Bay Road. $16,000. Owner 743-2601.

COMFORTABLE, SUNNY, COMbination home and shop on Salt Spring Waterfront. Attached coffee shop makes a profitable business for a retired couple. Box 77 Ganges, 537-5380.

SIDNEY REALTY LTD.
656-3928
Confidence, Reliability, Action 1
Real Estate — Insurance
Serving the Saanich Peninsula

BY OWNER $18,500
No upkeep on this 2-bedroom home, having large rooms, secluded view property. 642-3143.

PEARSON REALTY LTD.
Box 399, 248-6127
PARKSVILLE, B.C.

CAPITAL REGION AGENCIES
2481 Beacon Ave., Sidney, B.C.
—656-3951—

253 COUNTRY HOMES AND PROPERTIES

BRAND NEW
IDEAL LOCATION
3 BEDROOMS
$33,000
Deluxe family residence just completed. 3-bedrooms on the main floor and room for more in the full basement. The basement has been left undeveloped but would be ideal as an in-law suite. Large corner lot within 2-blocks of church, sea, shops and transportation. Vacant and ready for immediate occupancy.

MARYLAND AREA
$32,000
We have recently listed this excellent home for sale. 2-bedrooms on the main floor plus 2 more in the full developed basement Large airy home with lots of windows. 2-bathrooms, 2-sundecks, fabulous wall-to-wall broadloom and drapes. This home is immaculate. Good sized yard with fir trees. Located in the desirable Maryland area here in Sidney.

ARDMORE LOT
We have just listed this wooded 1-acre parcel. Easterly exposure. $7,500 MLS.
John Bruce 656-3928
Res. 656-2023 or 592-7576
SIDNEY REALTY LTD.

SECLUDED COUNTRY PROPERTY
Off Pat Bay Highway
7 acres. Beautifully treed. Overlooking valley and sea view. Price $39,900. Will consider home or revenue property in trade. Phone owner 652-3511.

256 WATERFRONT PROPERTIES

200' WATERFRONT
½-ACRE (2 LOTS)
MILL BAY-
SAANICH INLET
LOVELY RESIDENCE
Modern home located right on the salmon fishing grounds and offering seclusion, magnificent sea and mountain views set amid a beautiful garden with ornamental fish pools, patios and outdoor barbecue. This residence features 2 above ground levels, the main floor comprises a combined SEAVIEW 28 x 15 living rm. and dining rm. with fireplace ... Knotty pine SEAVIEW electric kitchen with breakfast nook and huge SEAVIEW patio off ... 3 nice bedrooms ... sparkling 4-pc. vanity bathrm ... The lower level comprises a 27 x 12 rec. rm. with fireplace and large SEAVIEW patio off ... Large bedrm ... 3 pce. bathrm. ... Auto. oil heat ... Double carport ... Workshop ... Truly a lovely property at a below replacement price of $47,500.
DICK JAMES, 385-2481
SWINERTON, STEWART CLARK, LTD.

Waterfront Cordova Bay!
About 2-3 Acre of Beautiful waterfront 83' frontage by 314'. Lots of large trees and a lovely sandy beach. Home has approx. 1500 sq. ft. One half is old and renovated inside other half is new and in lovely condition. Old section needs Stucco outside but is nice inside, 3 bedrooms, 2 bathrooms, 2 fireplaces. We want a reasonable offer on this property. Please call: MR. STOTHERS
Mr. Strothers
386-1341 or
658-5285
A. E. LePage
Boultbee Sweet Ltd.
Hillside Shopping Centre

MILL BAY
72' of Beach
This good clean beach is ideal for children. Theres an excellent paved ramp for boat launching. Its a sunny easy care property with some trees. The part basement house is part old — part new — but roomy, a lovely living room with a lot of seaview, a seaview 14x14 dining room, 3 good sized bedrooms. Two, 3-piece "toilet, basin and shower" bathrooms, a workshop, 100 amp electricity, new automatic heating and insulated. For a ½ hour drive from Victoria you can enjoy a lovely waterfront all year round. Priced at only $27,000.
RALPH KEIR 743-9764
GRAY LORENZEN 652-1038
MALAHAT REALTY LTD.
743-5525 Box 40, Mill Bay

HARO ST. VIEW
Complete Seclusion
Private Beach and Pool
A beautifully landscaped small acreage. A long curving drive through the trees to a 5 bedroom home with huge Liv. Rm., Fam. Rm. and separate Din. Rm., The pool is enclosed and heated forming part of the house. The cosy den has a fireplace. All this within 15 mins. of downtown and close to schools and shops.
Asking only $150,000. To view call
MR. BAXTER 385-2471
Johnston and Co. Ltd.

OPEN HOUSE
SAT. 1-4 P.M.
9221 LOCHSIDE
OCEAN
Waterfront
On the beautiful Bazan Bay. Possible 3 bedrooms. Executive quality. (Ideal Retirement) Your Host — Harry Wright. For prior viewing phone 382-2157 (24 hrs.). Western Homes Ltd. MLS.

SHAWNIGAN LK.
Lot A — Approx. ½ Ac., 60' NFT., $12,500. Lot B — Approx. ½ Ac., 60' NFT., $12,500. Lot C — Approx. ½ Ac., 62' NFT., plus 2 furnished cottages in excellent condition. New 220 wiring, new plumbing, each with 3-pc. bath. Lots "A" and "B" ready and approved for septic tank. Lot "C" fully serviced. Asking $31,850. Phone
OLYMPIC REALTY LTD.

CHILDREN WELCOME — $15,900. Near Saxe Point in Esquimalt. 3 bedrooms, stove, fridge and drapes included in this 1½ year old. If you make under $4,000 per year, your payments $92.00 per month and heat and light $12.50 per month. Interest at 7⅞% per annum. Excellent value for retired, starter or single parent, must be seen to be appreciated. Call JIM LOISELLE 386-3231 or 383-4568. Block Bros. Realty.

HOUSE TOO BIG FOR YOU? Tired of gardening? Or just starting out? Then let me show you this delightful 3-Br. condominium only minutes from the ocean, shops, schools and transportation. Over 900 sq. ft. of almost new accommodation. What more could you ask, call ANNE PERRY, 592-4811 or 386-3231, Block Bros. Realty.

4 ACRES WITH 400 FT. WATERFRONT in quiet secluded cove. Perfect mooring for large boats. Possible marina site. 800 sq. ft. new cabin with hydro. Can sell as 2 2-acre parcels separately. 35 minutes from city centre. Asking $40,000 TOTAL PRICE. Quickly call IRENE DALZIEL 388-6231 or 384-8692 Island Pacific Realty Ltd.

LANDS END ROAD
Fully treed 11.62 acres and 585 ft. of prime waterfront with delightful cove and clam-shell beach. $90,000. Call Mr. Elwell, Gordon Hulme Ltd., 656-1154 or 477-3988.

DOLPHIN BEACH ESTATES
MAGNIFICENT WATERFRONT AND VIEW LOTS
DOLPHIN AGENCIES LTD
P.O. BOX 398, PARKSVILLE
PHONE 248-6156

PRIME WATERFRONT LOT, ON Cadboro Bay. 100' seawall and fresh water creek. $22,000, Pile Driving included. 477-5173.

DENMAN ISLAND WATERFRONT and seaview lots on water main. $5300 and up. Seaview Estates Ltd., 813 Fort, 592-2607, 382-7522.

258 CONDOMINIUMS AND TOWNHOUSES

WHYTE & GOWER
OAK BAY PROPERTIES LTD.
2227 OAK BAY AVE.
TEL. 592-2407

VICTORIA'S LARGEST SELECTION CONDOMINIUM SUITES AND TOWNHOUSES
MARQUEE COURT
OPEN MON.-SAT. 2-4
2095 OAK BAY AVE.
Oak Bay Retirement, close to Senior Citizens' Centre, village shopping and bus at door. 1-bedroom suite from $15,000 to $19,000.

PAKINGTON MANOR
1012 PAKINGTON
OPEN MON.-SAT. 2-4
Near downtown and short walk to Beacon Hill Park. One and two-bedroom luxury suites, sea views, fireplaces. Prices from $24,500 to $35,000.

VILLAGE PARK
3987 GORDON HEAD ROAD
OPEN MON.-SAT. 2-4
For retirement or families. 3 bedrooms — Full basement. 3½ acres of park — Recreation centre (swimming pool). CMHC financing (low down payment) or clear title available. Prices from $24,900.

HYCROFT
1157 FAIRFIELD RD.
OPEN MON.-SAT. 2-4
Large de luxe 2-bedroom suites at extremely reasonable prices. Weekdays view by appointment only. Call 592-2407.

SUITE 302-360 DALLAS RD. Owner transferred, immediate sale required, luxurious sea front location. 2-bedroom, 1½ baths, master en-suite, all appliances included including dishwasher, carpeted throughout and excellent financing arranged. Call ART BEDFORD, 592-2407.

SHELLY GARDEN HOMES
ONE BLOCK TO SIMPSON-SEARS
OPEN MON. TO FRI.
2 TO 5
1 BLOCK OFF McRAE
3211 SHELLY ST.
Definitely the best value today. Why pay rent when you can move into a brand new home of your own with $1,200 down. Two and three-bedroom units from $21,900 to $23,650. Two baths with 3-Bdrm. units. NHA Financing. Quiet, handy location. Mr. James in attendance. Victoria Realty Ltd., 386-3585 (Res. 477-8134).

10 Min. Walk City Centre
SPECIAL — One bedroom. Bright and airy. Wall to wall carpets, fridge, stove and drapes. Asking $16,000.
One bedroom. An excellent buy in top location. Good financing. Open to offers. Asking $14,500.
Try your offer on this strategically located 2 bedroom with very good financing. All amenities. Asking $19,500.
View by appointment only.
G. H. WILLISCROFT
386-1341 24 hr. service

MARKET COURT TOWNHOUSES
MARKET STREET OFF QUADRA
PRICED FROM $19,300
OPEN DAILY
SAT.-SUN. 1-5 P.M.
Attractive homes in a pleasantly landscaped setting close to parks, schools, low down payment. Trades considered.
KRIEGER, STRICKER AND CO. LTD.
Mr. Feka — 383-1542

YOU ARE INVITED TO OPEN HOUSE
SPENCER CASTLE
Self-owned condominium Homes
2920 Cook Street
386-1361 or 388-7123
and
OPEN HOUSE
RUDYARD KIPLING
Self-owned
Prestige Apartment Homes
1420 Beach Drive, Oak Bay
386-1361 or 598-5622
CANADA PERMANENT

HELP! HELP!
My clients just love their beautiful 2 bedroom condominium suite at 1122 Hilda, but a sudden increase in family size forces them to move. This can be yours for only $195.00 or less per month all inclusive. Call JACK GREENWOOD or EILEEN PEARSON 386-2911. Shirley Philps' Homefinders Ltd.

SIDNEY TOWNHOUSE
Vacant, must be sold now. Opportunity knocks only once at $16,500. This one-year-old, 3-BR with 1½ baths is ready for you to move in. It beats apartment living all hollow.
GRAE LANGSTON, 386-8596
Island Pacific Realty Ltd.
388-6231

URGENT
SALE BY OWNER
MUST BE SOLD
Condominium suite, Near downtown, short walk to park. Large 2-bedroom luxury suite, 1300 sq. ft.; locker room, laundry, sauna, sundeck, large balcony. Asking $27,500. Make your nearest offer. Phone 598-1105.

150 WATERFRONT
Privacy, sea view, and super quality 2 B.R. full basement home on about ¾ acre of good garden soil. Trees, shrubs, berries, Pebble beach, Sooke area. 45,000. GEORGE DAVIES, 382-3010 Block Bros. Colwood — 1949 Sooke Road, 478-5561.

FAIRCLIFF
2-bedroom units, wall-to-wall carpets, appliances, therapeudic pool, roof garden, garage, $23,000-$29,000 For appointment, 385-3685.

180 DEGREE SEA VIEW, DE luxe 2-bedroom, 1½ baths, all large rooms, garage, storage, $41,500. 385-3685.

263 GARAGES FOR SALE, RENT OR WANTED

WANTED: GARAGE TO RENT to store boat and trailer, 22 ft. by 7 ft. clearance required. Cadboro Bay vicinity. Phone 477-8447.

WANTED BY RESPONSIBLE person garage to store Vintage Car and and parts. Reasonable. 382-7558.

WANTED; GARAGE SPACE. 383-1465.

265 HOUSES WANTED TO BUY

VENDOR WANTED
Client urgently requires 2 BR home (10-15 yrs) with manageable yard and separate in-law suite or room to develop same. Fairfield or Oak Bay preferred—any good district considered. If you are considering selling and would like to discuss the value of your property without obligation, please call
HAZEL CLARKE
NORMA HILL
386-2911
Shirley Phlps' Homefinders Ltd.

WANTED, WANTED
QUALITY HOME
UP TO $150,000
The home this discerning family will buy must have generous size rooms with a minimum of 4 bedrooms plus ample bathrooms. Price will depend on how much renovating, decorating, etc. will need doing, if any. The home must be less than 40 years old or in top condition throughout. If you are thinking of selling your fine home please call ROMA NICOLL. 386-2955, anytime. Mayfair Realty.

TRANSFERRED FROM OTTAWA
Has cash to $30,000, required 3 or 4 bedroom home with basement or good storage area, prefer rural area, possession by Jan. 15th.
URGENT
Quickly call IRENE DALZIEL 388-6231 or 384-8692. Island Pacific Realty Ltd.

URGENT!
WANTED: "MINI-FARM"
Small acreage and three-bedroom home, plus a pasture for several horses. Close to schools and commute to Victoria. If you know of such a property please call
MRS. EMILY MARMO
386-2111 477-5720
MONTREAL TRUST

265 HOUSES WANTED TO BUY

URGENT!
Can you help? Need mini-farm of 2-3 acres suitable for horses. Must have 3-Bdrm. house and access to schools.
ANNA CHANDLER
384-6939 386-2111
MONTREAL TRUST

WANTED
Couple desires 2 or 3-bedroom home with small acreage, up to $45,000. Please call TED CHARTRES
479-1667 Res. 385-5508
J. H. WHITTOME and CO. LTD.

HAVE A CASH BUYER FOR house needing some redecorating and modernizing. Areas preferred, Oak Bay, Fairfield, Cadboro Bay. Please call Mrs. CASEY WATSON, 658-8787 or 386-1361. Canada Permanent.

MUST BE VIC WEST OR JAMES BAY
Winnipeg couple wants investment possibility up to $30,000 to invest. Early possession. BEN GREIG, 388-6231 or 658-8845, Island Pacific Realty Ltd.

LEAVING TOWN?
INVESTOR WILL PURCHASE FOR CASH UP TO $25,000 — YOU MAY MOVE THIS WEEKEND! ALF PORCHER, 386-2955 OR RES. 384-5823. MAYFAIR REALTY.

WE WILL BUY FOR CASH OR sell your home for you. Contact STANE JOHNSON, 383-1484 or HAZEL CAMPBELL, 382-8956. Island Pacific Realty Ltd. 388-6231 anytime.

I HAVE CLIENTS READY TO BUY
Do you want to sell your home? CALL HAROLD CHURCHLEY 384-4667 or 386-1361. CANADA PERMANENT.

WE WILL BUY YOUR HOUSE for cash, if it is suitable for rental purposes. Please contact the Sales Supervisor. Shirley Philps Homefinders Ltd., 386-2911.

BUILDING TO ACCOMMODATE Tailor Shop plus 2 BR living quarters zoned accordingly. Olive Webber, 478-5561 or 478-7733. Block Bros. Colwood.

I WILL BUY YOUR HOME If suitable for rental. For fast action, call my agent MR. J. ROGERS, at Block Bros. Realty anytime 386-3231, Res. 477-4569.

WANTED — 3 BEDROOM, FULL basement home. Must meet V.L.A. standards. $18,000 cash. 479-6739.

NEWER 3 BEDROOM, DINING room, basement. 3-4 mile circle. Up to $30,000. No agents. 384-6885.

WANTED: OLDER HOUSE FOR cash. Any shape. Under $15,000. No agents. 479-2209.

FOR RENT — GARAGE, NEAR buildings, 6 months duration, 385-0925.

CASH FOR YOUR 2 OR 3-BEDroom home. Call June Houghton, 385-8105 or National Trust, 386-2961.

268 LISTINGS WANTED

Are you contemplating a larger or smaller home? If so, I will be pleased to discuss the present market value of your home, along with any financing details you may wish to know. No obligation of course. Please call:
DES DESJARDINS
385-8925
NATIONAL TRUST
388-5451 (24 hrs.)

You Need To Sell!
I Need Listings!
Over the years my record of success in locating buyers has been excellent. The result — I've sold my listings and need more.
Call me for a knowledgeable evaluation and let me put my years of experience to work on your behalf. Ask the folks you know about the service I gave them — then call
J. Cam Baxter
385-2471
JOHNSTON and CO. LTD.

GOINGTO SELL
IN THE
NEAR FUTURE?
Let me start the wheels rolling for you now in a competent, efficient way. Your listing will be given personal attention and plenty of advertising, with a minimum of inconvenience to you. For a "good deal" and prompt action, please let me hear from you.
ED JUPP, 385-2481
Swinerton, Stewart Clark, Ltd.
1318 Blanshard Street.

HENRY
BITTERMAN
LTD.
2700 Government 386-2971
SAVE ... $ $ $ ... HUNDREDS
Why throw money away on higher commissions. Pay only 4% 4% 4% 4% 4% 4% 4% 4% 4% 4% 4%

COULD BE AN
IMMEDIATE SALE
Possession to suit you. My client requires 2 or 3-BR home west of Robertson St. in Fairfield through to Oswego St. in James Bay. Please call DAR GARSIDE, 384-8001. Royal Trust Company.

URGENTLY NEEDED!
2 or 3 bedrm homes. Up to $35,000.

For quick sale. CALL HAROLD CHURCHLEY 384-4667 or 386-1361 CANADA PERMANENT.

TRADE
Through
CLASSIFIED
DIAL 386-2121

270 EXCHANGE REAL ESTATE

HENRY
BITTERMAN
LTD.
2700 Government 386-2971
SAVE ... $ $ $ ... HUNDREDS
Why throw money away on higher commissions. Pay only 4% 4% 4% 4% 4% 4% 4% 4% 4% 4% 4%

1¾ Acres, Home, Revenue
Beautiful property on edge of city, modern 3 bedrooms, plus revenue if you like. Small orchard, 15 minutes city centre. Want to make money in future sub-dividing? Almost 1.75 acres. Unusual and desirable country comfort and delightful living.

Waterfront, 3 Suites
3 nice suites, beautiful setting. Have your own boat jetty right in front of your property. Sheltered waters. Live in one, let the others pay the mortgage. Owner here will sell or trade also. Another truly unusual opportunity. Ph. H. Bitterman, 386-2971.

REVENUE
FAIRFIELD
5-UNIT
CONVERSION
TWO ONE-BEDROOM SUITES, THREE BACHELOR SUITES. OIL HOT AIR HEAT FULLY RENTED. ASKING $38,000, OWNER WILL CONSIDER TRADES OF SINGLE DWELLING OR LAND OR CLOSE CASH OFFERS. TO VIEW DIAL CLIFF STRETCH.
479-1667
J. H. WHITTOME and CO. LTD.

270 EXCHANGE REAL ESTATE

2 BEDROOM
FULL BASEMENT
Owner will trade up all cash for a larger 3-bedroom, split-level home. All cash if you have out grown your home and want to take this $19,900 in trade to live in or use as a rental revenue. Have you out grown your family home? Do you want to own a small full basement, 2-bedroom home. Then call Mr. Clendinneng, 477-1841, BLOCK BROS. REALTY LTD.

LUXURY YACHT, TRADE FOR income property or home. Quadra Realty Ltd., 385-1431.

HOW TO WRITE
A GOOD
CLASSIFIED ACTION AD

1—IT'S BEST to start your ad with the name of the article or service you have to offer. If you have an apartment, room, etc, for rent, or property for sale; start your ad with the location.

2—BE CLEAR. Readers respond more quickly and favorably when given complete, definite information. Always include the price in your advertisement. Don't allow the reader to specu-

3—MAKE IT EASY for the reader-prospect to reach you. Always give your telephone number or your name and address. If you do not have regular hours, state a preferred time for the prospect to get in touch with you.

4—PLAY SAFE. You get the greatest reader attention by using consecutive insertions. A six-day order is best and costs less, and you can, of course, stop your ad as soon as you get the results you want. You pay only for the days your ad appeared. Lower yearly rates are available to those who wish to keep their services or products before the public every day.

5—PLACE YOURSELF in the reader's position and ask yourself what you want to know about your offer. The answer you give will make a good Want Ad.

6—GIVE YOUR PROSPECT every inducement you can with good copy. Classified action ad readers have the money and are already interested in buying the merchandise or service you have to offer; the details and information you give are the most important.

7—WANT ADS THAT FAIL TO bring the desired results do so usually, not through a lack of readership, but because they are poorly worded or contain inadequate information.

8—TO PLACE YOUR AD, call 386-2121, your direct line number to fast Want Ad action. A courteous, efficient ad-visor will be glad to help you word and place your order. And remember, Classified Action Ads afford you the most complete coverage. Telephones are open 8:00 a.m. to 8:00 p.m. for you daily. Monday through Saturday call.

386-2121

271 LOTS FOR SALE

1.2 ACRES
All trees, near regional park entrance. Full Price $6500 — $1000 Cash. Bal. $60 per mo. int. 10%.
ALLAN KLENMAN
Licensed
Town and Country Rlty. 382-7276

MILL BAY
WATERFRON., ACREAGE LOTS, FARMS
Call "land specialists," 743-5525 Malahat Realty Ltd. Mill Bay, B.C.

LAKEFRONT PROPERTY SAVORY RD.
Good view lot — sloping to waters edge. Ideal building site—close to Victoria $10,250 ROY ELDRIDGE 477-6735 or 386-3231 Block Bros. Realty.

ANTELOPE VALLEY, CALIFORNIA
California City, 72x100. R1 track 3188 lot 729, $4000. Private property. Victoria Press, Box 262.

4.2 ACRES ON SOOKE ROAD. 400-ft. frontage. Driveway to building site. $10,900. FREDDY STARKE, 388-6231. Island Pacific Realty Ltd.

METCHOSIN
2 acre lot with good road access, fine home site. $8,900. George Davies 382-3010, Block Bros. Colwood — 1949 Sooke Road, 478-5561.

2 ACRE LOTS — PIPED WATER
$6,950 — $1,750 DOWN
3½ miles north of Mill Bay
Paris Enterprises 384-0033.

CHOICE BROADMEAD CORNER lot. Sell, trade or build to suit. $13,500. Quadra Realty Ltd., 385-1431.

TWO NICELY TREED LEVEL city lots, on sewer, $8,750 each. Principles only. 477-9225 after 5 p.m.

BY OWNER BEAUTIFUL Broadmead lot overlooking the city. Approximately 115x159'. Only $17,200. 479-6171.

BY OWNER. BEAUTIFUL Broadmead seaview lot, 147'x113'. $17,300. Phone 592-9583.

2 ACRE LOTS, $9,500 AND UP. Just past Weir's Beach Resort. Owner. 478-2563.

SEA LOT, EDGE OF CITY Terms available. Ph. H. Bitterman Ltd., 386-2971.

271 LOTS FOR SALE

1 ACRE
Situated near the end of Gordon Head Road this exceptional property offers a home site with a magnificent unobstructed Sea view. Asking $30,000. For details please call
ALAN WESTGATE
386-2111 Res. 656-3423
MONTREAL TRUST

HALF-ACRE
HOMESITE
SAANICH
This wooded property offers absolute seclusion and yet is only minutes away from downtown. A high site with potential views of Haro Strait. For exclusive viewing please call Bill Haron, 477-1287 or 385-7761 anytime. D. F. Hanley Ltd.

SHAWNIGAN LAKE
48 lots in one block. Prime area for campsite development. All lots have road frontage and access to lake. $25,000 will handle. Balance at 8% interest to vendor. 10 lot block $12,500 down. Balance at 8% interest to vendor.
Rex Hughes Agencies, 478-1729
Rex W. Hughes, 478-5211

THESE WON'T LAST
TWO CLEARED .84 ACRE LOTS IN NORTH SAANICH, ONE WITH FINE VIEWS. BOTH CLEARED. BOTH IN PRIME RESIDENTIAL AREA. ASKING $9,500.
G. PERODEAU
384-8126 656-4525
J. BELL
384-8126 656-4293
PERMBERTON, HOLMES LTD.

ACREAGE
1¾ acres in Cordova Bay. Gently sloping, some seaview, frontage on 2 roads. Good holding property. $22,900. Don't miss this one. Call Jim Ranson at National Trust, 386-2961. MLS.

PRESTIGIOUS AREA
ESTABLISHED OLD-WORLD CHARACTER
13,325 sq. ft. of top residential building lot. A rare opportunity to tastefully blend the old world with the new. Better class older area, exclusively residential on the entrance to a quiet cul - de - sac. Please contact Frances Brown at 477-1841, Block Brothers Realty.

½ ACRE, $7,000
This lot would be suitable for large home, split-level, etc. Country setting, only minutes from town. To view call: (MLS)
SHIRLEY MOLLBERG
478-5327 or 386-2911
Shirley Philps' Homefinders Ltd.

273 PROPERTY FOR SALE

APARTMENT SITE
15,000-30,000 sq. ft. located on busy corner of Pandora and Fernwood. For further information call Roger Lucas, BLOCK BROS. REALTY, 477-1841.

METCHOSIN DISTRICT
2-acre lots — $6,500 and up
REX HUGHES AGENCIES LIMITED — 478-1729

APARTMENT SITE CLOSE IN $52,000, some terms, 477-9113.

274 PROPERTY WANTED

HAVE SINCERE CLIENTS WITH cash wishing to purchase Central or North Saanich property. From two to five acres preferred, with or without buildings. Also require one waterfront lot in Central Saanich. Contact TED WILKINSON at 652-2739 or OLIVER DOUGLAS at 598-3926 or RITHET AGENCIES LTD., 382-4251 anytime.

TRANSFERRED
IF YOU MUST SELL YOUR HOME NOW — CALL ALF PORCHER, MAYFAIR REALTY, 386-2955 OR RES. 384-5823. INVESTOR HAS CASH SO YOU CAN MOVE ON THE WEEKEND.

IN CENTRAL OR NORTH SAANICH
2 to 3 acres with small 1 or 2 BR home. Fairly well cleared. Room to run horses. ROY ELDRIDGE 477-6735 or 386-3231 Block Bros. Realty

URGENT
Cash client wants building lot in Metchosin, Colwood or Langford area. Please contact
RON MacDONALD
386-2111 477-8956
MONTREAL TRUST

CASH
For property in the Greater Victoria area including Colwood and Metchosin. 386-6191 anytime.
KASAPI CONSTRUCTION

R3 MULTIPLE DWELLING LOTS, also single family dwelling lots City or Langford.
MRS. McKEAGE, 479-5868
Island Pacific Realty Ltd., 388-6231

APARTMENT-MOTEL, COMMERcial sites and sub-divideable land required. Contact Dundurn Developments Ltd. 382-2713.

3R3 MULTIPLE DWELLING lots. 22,000 sq. ft. good city area. MRS. McKEAGE, 479-5868. Island Pacific Realty Ltd., 388-6231.

WANTED: FARM OR ACREAGE FOR INVESTMENT OR DEVELOPMENT. Western Homes Ltd. 382-2157 (24 hrs.)

BUILDING LOT REQUIRED. McKenzie School-Colquitz area. Victoria Press, Box 273.

VICKERY AND SONS LTD.
Lots or acreage in any area.
592-6149 592-6622

APARTMENT SITE WANTED. Gilmour Construction, 652-2322.

280 ACREAGE FOR SALE AND WANTED

WANTED
5-10 acres for client arriving Nov. 22nd. Unimproved, secluded property up to $2,000. per acre. Sooke, Happy Valley, Highlands, Cobble Hill. Please call:
ELEANOR SANDERSON
384-9610 388-4271
J. H. Whittome and Co. Ltd.

Central Saanich
7 Acres
Cleared level land, ideal for horses, bordered with trees. Good homesites with panoramic views, asking $36,500. Terms.
Al Vickers 385-3435
P. R. Brown and Sons Ltd.

2 PARCELS OF BEAUTIFULLY treed virgin land in East Sooke area—10 acres and 16½ acres at $15,000 and $25,000 fronting on paved road and power line. Real seclusion here. Call for details—STAN JAMES, 386-2955 or res. 592-3740 or WAYNE SCOTT, 386-2955 or res. 479-6087. Mayfair Realty.

ROOM FOR HORSES
Maybe three and a half acres cleared — 10 acres more or less — trees and trails. Gentle sloping land. Large reservoir. Low taxes. $41,000. Low down payment. Call Simon Flett, 385-2471 Johnston and Co. Ltd.

LOTS
Beautiful trees, driveway and of good building sites from one third, to ten acres, from as low as $1,800 per acre.
DESMOND HOLMES
384-8126 478-1227
Pemberton, Holmes Ltd.

ACREAGE WANTED
Client needs 6 to 10 acres with older farm house in Metchosin, Parry Bay area. Sea frontage desireable. Should be suited for horses. Contact:
384-8126 JOHN BELL 656-4293
PEMBERTON, HOLMES LTD.

LARGE ACREAGE
WANTED
For Trust Client.
Phone ROSS CORBY 384-8001
Royal Trust Co.

HOME OR TRAILER LOT (4.2 acres) 12 miles from town. Rugged trees and bush with lovely home or trailer site. Driveway already in. Asking $10,900.
IRENE DALZIEL 388-6231 or 384-8692. Island Pacific Realty Ltd.

CASH
For property in the Greater Victoria area including Colwood and Metchosin. 386-6191 anytime.
KASAPI CONSTRUCTION

8.8 ACRES—SAANICH $18,000
Paved road, Hydro, 900 ft. frontage "Army" Armstrong 388-4271 or 479-2855 (Res.) J. H. Whittome and Co. Ltd.

280 ACREAGE FOR SALE AND WANTED

OVER 12 ACRES
Perfect seclusion in the Peace Lake area of the Highlands with 700' of frontage on Durrance Road and yet only a half hour drive to downtown Victoria. Excellent terms to reliable purchaser on the asking price of $22,000. (MLS)
479-1667 BILL ANDERSON 479-6648
J. H. WHITTOME and CO. LTD.

CENTRAL SAANICH
10 ACRES
Tucked away at the end of a quiet road. Front three acres cleared. Driveway and domestic well. Beautifully treed. Close to Woodwyn farm. Protected 10-acre minimum. Owner will take low down payment and carry balance. $41,000. Call Simon Flett anytime, 385-2471. MLS 1761.
Johnston and Co. Ltd.

21 ACRES
West Saanich Road — ½ level, bal. beautiful treed residential acreage. Only $3000 per acre. Will accept very low down pymt. and mortgages in trade. Call
ALLAN KLENMAN
Licensed
Town and Country Rlty.
382-7276

285 UP-ISLAND PROPERTIES

DUNCAN
LAND INVESTMENTS

5.49 ACRES
A most unusual parcel of land with 600 feet of Koksilah River frontage. Bench land of river silt all in meadow for a horse or market garden. Sunny southern aspect. A good buy at $23,500. M.L.S.

5.80 ACRES
All clear meadow land near Duncan. Quiet rural setting for a home and small farm. A real nice site for $16,500. M.L.S.

75 ACRES
These larger blocks are nearly a thing of the past. Upland and some low land. Small home and two barns. All fenced, lots of water. Some clearing done. 1100 feet AIRSTRIP. Ideal for sub-division, trailer park or beef. A good buy at $75,000. Good down payment required.

MILL BAY
Completely developed half acre, near new four-bedroom family home built to owner's exacting standards under V.L.A. Post and beam living room and dining room, corner fireplace, teak kitchen, sundeck, 2½ bathrooms, tastefully finished family room with fireplace and den. Paved drive to carport and extra parking plus a sea view for your pleasure. Just listed at $47,000, on terms M.L.S. Please call WAYNE GRIFFITH for maps and locations, office 746-5171 or eves. 746-6275.
H. W. DICKIE LIMITED
70 Government St.,
Duncan, B.C.
"We sell the Island"

7.47 ACRES ON SEWER
West Duncan close to newly approved $12,000,000 shopping centre. Secluded little valley. Ideal for keeping horses. Can be subdivided or build condominiums. Cheap at the price. Less than $1,000 per lot. Jamie MacGregor, 477-4270, 477-1841. BLOCK BROS. REALTY.

WATERFRONT. TRULY A RARE opportunity to acquire the very last available 150' in lovely sheltered Genoa Bay. Lot has southern exposure, fine trees, delightful outlook. Excellent fishing and year round boat moorage right at door. All this and more for $15,000. 598-1889.

68 ACRES—WHITE RIVER
Excellent development potential in this property with both highway and river frontage. Offers considered to $68,000. Call for details — Cliff Eshom
CITY-WIDE APPRAISAL REALTY
383-4614 478-5763

MILL BAY AREA
from one acre to twenty acres. Open meadow or treed lots. Good road frontage. George Davies 382-3010. Block Bros. Colwood, 1949 Sooke Road, 478-5561.

WANTED: ACREAGE WITH OR without house in Parksville-Qualicum area. FREDDY STARKE. Island Pacific Realty Ltd., 388-6231.

DENMAN ISLAND FARM, 7.8 acres, waterview, old house, barn, root cellar, by owner. Victoria Press, Box 244.

PARKSVILLE, 2½ ACRES, COTtage, workshop, carport, $14,500. Phone 248-6007, Peter Anderson.

290 FARMS FOR SALE and WANTED

2 ADJOINING
FARMS
3.41 ACRES
703.8 sq. ft. frontage on main Rd. and 253.9 deep. Possible development for warehouse. There are 2 homes, greenhouse, barns, sheds, etc. Beautiful property. Glanford area and Pat Bay Hwy. Further details call DORIS ADAMS, 658-8105, 385-2458. Byron Price and Associates Ltd.

CREATE YOUR OWN HOBBY FARM
North Saanich. 5 acre min. size, one 6 acre, one 9 acre. $3,300 per acre. All cleared and fenced.
WILF DAVIES, 656-5298, Island Pacific Realty Ltd., 388-6231.

126 ACRES, COMOX VALLEY
With 40 acres of meadow and a 10-acre lake. $75,000. Low down payment okay. Call Mr. Shaver, 386-7721. Investors Realty.

WANTED TO RENT OR LEASE — Dairy farm with stock. Victoria Press, Box 235.

293 GULF ISLANDS PROPERTIES

NORTH PENDER ISLAND
EXCAVATION BEGINNING
For these two dandy 2 bed homes nestled amongst fir and cedar trees on nearly level large lots situated on sunny S.W. slope in beautiful residential area serviced by water, hydro, telephone and paved roads. Retiring? Plans in hands of local builder, or my office 1686 Hillside Ave. Victoria. Call TED DEVER now to avoid disappointment 386-1341 collect.

PERFECT BUILDING SITE
Can you imagine a perfect site to build on with an opportunity to purchase a nice sized cottage at a reasonable price ready to be moved. You can move in or start week ending by Christmas. Give me a call now it won't last!
Ted Dever 629-3371 collect
or 386-1341
A. E. LEPAGE BOULTBEE SWEET LTD.
Hillside Shopping Centre.

HALF ACRE
WATERFRONT
RETIREMENT
INVESTMENT
Just 30 minutes south of Nanaimo, yet offering all the privacy that nature can provide. Coho Cove Estates on B.C.'s famous Gulf Islands, offers ½ to 1 acre choice lots with beach access and free moorage for only $25 down and $25 per month. Only $2,500 buys a park lot with the whispering pines and the tang of the sea. Fish from your doorstep on a half-acre wooded waterfront lot for $64 down and $64 per month. Take the first step now.! For brochures and information phone or write Glen Galloway c-o Nanaimo Realty Co. Ltd., Box 518, Nanaimo, B.C. or phone 754-2311 or eves. 758-5537.

Salt Spring Island
Two minutes to the Ferry for the commuter, two minutes to your own Boat Dock facilities, for the boater. Beautiful Sea View. Two bedrooms, master en suite, large living room with fireplace and wall to wall carpeting, dining area, electric kitchen and dishwasher, 4 pce. bath. Plus guest cottage. Garage and workshop. All this for only $26,500.
Please call your Ganges Rep.
John Watson
537-2177
A. E. LePage Boultbee Sweet Ltd.
386-1341

MAYNE ISLAND—81/3 ACRES OF beautiful treed land with easterly slope, views of STRAITS-MAINLAND. Excellent investment potential. Only $16,900 — particulars.
D. BECKNER
386-2111 477-4994
MONTREAL TRUST

293 GULF ISLANDS PROPERTIES

NORTH
PENDER
ISLAND
RETIREMENT HOME $16,000
On 1.25 acre with all services. One block to shopping. Three minutes to sandy beach. Newly remodelled in last two years.

BEAUTIFUL WATERFRONT LOT
HOME PARTLY BUILT.
EXCELLENT AT $18,500.
Situated on S.W. slope. Pleasant view over bay.

See these properties now. Phone Ted Dever 629-3371 collect or call 386-1341.
A. E. LePage Western Ltd.
1686 Hillside Ave.
386-1341

DON'T LIKE YOUR
NEW CONDOMINIUM????
Then transfer your $1,000 grant to this new home. Full price $21,500 which includes WW even in the Brs, unique FP and modern kitchen. Bsmt heated and partially finished and would make another BR, and rumpus room. Has drive-in garage. Don't miss this opportunity call JIM LOISELLE, 386-3231 or 383-4568. Block Bros. Realty.

WANTED
UPRIGHT FREEZER
25-40 cu. ft. capacity for restaurant. Please call W. Myron
383-4157

TO: BRENDA AND JOHN GALLANT
"Take notice that a hearing will take place at the Provincial Court (Family Division) at 2020 Cameron Street, Victoria, B.C. on Tuesday 28th November, 1972 at 10:30 a.m. The purpose of this hearing will be to review the temporary wardship of the Superintendent of Child Welfare of your child Darlene Gallant, born July, 1970. For further information contact the Department of Rehabilitation and Social Improvement at 921 Goldstream Avenue, Victoria, B.C. Phone 478-5516."

NOTICE TO CREDITORS
AND OTHERS
Estate of GRACE BARTON PINNOCK
Notice is hereby given that crediters and others having claims against the estate of the above-named deceased, who died at Victoria, B.C., on December 22, 1971, are hereby requested to send them, properly verified by Statutory Declaration, to the undersigned at 302 Royal Trust Building, Victoria, B.C., before the 18th day of December, 1972, after which date the Administrator with Will annexed will distribute the said estate among the parties entitled thereto, having regard only to the claims of which he then has notice.
And all persons indebted to the said estate are required to pay their indebtedness to said Administrator with Will annexed forthwith.
DATED at Victoria, B.C., this 10th day of November, 1972.
Ian Maurice Horne, Q.C.,
Official Administrator for
the County of Victoria.

REINELL
INTRODUCTORY
— PRICES —
PEARSON
WORLD of PLEASURE

LUNDS
926 FORT ST.
AUCTION
TODAY — 9:15 a.m.
VIEW TIMES
From 8:00 a.m.

ESTATE CAR
To be sold for the
Official Administrator
1970 MERCURY
"Marquis" 2 Dr. Hardtop.
Air. Cond. and Full Power.
28,000 Original Miles.
TO BE SOLD AT 9:15 A.M.

FURNISHINGS—RUGS
Oak Typewriter Desk
SUITES FOR ALL ROOMS
Painted Bedroom Furnishings, Dinette Suites, Paint Spray Outfit, Few Tools, Outboard Motor, Boxes of Books, T.V. Sets, Many small lots.
"YAMAHA" MOTORCYCLE
LUNDS AUCTIONEERS & APPRAISERS PHONE 386-3308

ANTIQUE
SALE
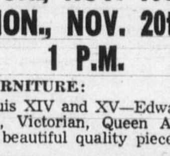
SUN., NOV. 19th
MON., NOV. 20th
1 P.M.
FURNITURE:
Louis XIV and XV—Edwardian, Victorian, Queen Anne — beautiful quality pieces.
CHINA:
Limoges, Dresden, Royal Dalton, Royal Devonshire, Lots of Sterling, Gold, Brass, Brass Beds, Grandfather Clocks, Candelabras, Crystal Chandeliers.
Fantastic array of China and Bronze Lamps.
A rare chance to secure fine antiques from various periods.
DUNCAN
AUCTION SALES
Farmers Auction Plaza
3 Miles South of Duncan
748-1121

Warr
$38 M

In what was probably one
the biggest special warra
ever issued, Highways M
ister Bob Strachan got
extra $38 million for his
partment Friday.

Strachan told report
after the treasury board h
approved cash to wipe out
huge deficit in highways
partment operation, that al
the $38 million was needed
finish work committed to
department by the previ
Social Credit Government.

Chief areas where mo
ran out were in capital co

Senio

Plans for a $4 million sen
citizens' apartment and p
sonal-care complex have b
submitted to Victoria city h
by a Vancouver-based n
profit organization.

Chinese Fair
Sets Record

TOKYO (AP) — China's
trade fair closed after dr
ing a reecord 23,000 fore
visitors to its site near
waterfront in Canton. H
hua, the official Chinese n
agency, said visitors fr
more than 100 countries
regions took part in b
trade discussions and the
ume of transactions showe
marked increase over
spring fair. Hsinhua did
disclose concrete trade
ures.

MO
MOVE
Victori
Use the handy memo
ing off the items t
done before you mov
it a real time-saver
busy moving schedule
☐ Milkman
☐ Paper
☐ Water
☐ Telephone
☐ Hydro
☐ Insurances:
☐ Life
☐ Fire
☐ Car
☐ Dept. Stores
☐ Clubs: Orga
Vic

293 GULF ISLANDS PROPERTIES

NORTH PENDER ISLAND

RETIREMENT HOME $16,000
On 1.25 acre with all services. One block to shopping. Three minutes to sandy beach. Newly remodelled in last two years.

BEAUTIFUL WATERFRONT LOT HOME PARTLY BUILT. EXCELLENT AT $18,500.
Situated on S.W. slope. Pleasant view over bay.

See these properties now. Phone Ted Dever 629-3371 collect or call 386-1341.
A. E. LePage Western Ltd.
1686 Hillside Ave.
386-1341

DON'T LIKE YOUR NEW CONDOMINIUM????
Then transfer your $1,000 grant to this new home. Full price $21,500 which includes WW even in the Brs, unique FP and modern kitchen. Bsmt heated and partially finished and would make another BR, and rumpus room. Has drive-in garage. Don't miss this opportunity call JIM LOISELLE, 386-3231 or 383-4568. Block Bros. Realty.

WANTED
UPRIGHT FREEZER
25-40 cu. ft. capacity for restaurant. Please call W. Myron
383-4157

TO: BRENDA AND JOHN GALLANT
"Take notice that a hearing will take place at the Provincial Court (Family Division) at 2020 Cameron Street, Victoria, B.C. on Tuesday 28th November, 1972 at 10:30 a.m. The purpose of this hearing will be to review the temporary wardship of the Superintendent of Child Welfare of your child Darlene Gallant, born July, 1970. For further information contact the Department of Rehabilitation and Social Improvement at 921 Goldstream Avenue, Victoria, B.C. Phone 478-5516."

NOTICE TO CREDITORS AND OTHERS
Estate of GRACE BARTON PINNOCK

Notice is hereby given that crediters and others having claims against the estate of the above-named deceased, who died at Victoria, B.C., on December 22, 1971, are hereby requested to send them, properly verified by Statutory Declaration, to the undersigned at 202 Royal Trust Building, Victoria, B.C., before the 18th day of December, 1972, after which date the Administrator with Will annexed will distribute the said estate among the parties entitled thereto, having regard only to the claims of which he then has notice.

And all persons indebted to the said estate are required to pay their indebtedness to said Administrator with Will annexed forthwith.

DATED at Victoria, B.C., this 10th day of November, 1972.

Ian Maurice Horne, Q.C.,
Official Administrator for
the County of Victoria.

REINELL
INTRODUCTORY
— PRICES —
PEARSON
WORLD of PLEASURE

LUNDS
926 FORT ST.
AUCTION
TODAY — 9:15 a.m.
VIEW TIMES
From 8:00 a.m.

ESTATE CAR
To be sold for the
Official Administrator
1970 MERCURY
"Marquis" 2 Dr. Hardtop.
Air. Cond. and Full Power.
28,000 Original Miles.
TO BE SOLD AT 9:15 A.M.

FURNISHINGS—RUGS
Oak Typewriter Desk
SUITES FOR ALL ROOMS

Painted Bedroom Furnishings, Dinette Suites, Paint Spray Outfit, Few Tools, Outboard Motor, Boxes of Books, T.V. Sets, Many small lots.

"YAMAHA" MOTORCYCLE

LUNDS AUCTIONEERS & APPRAISERS PHONE 386-3308

ANTIQUE SALE

SUN., NOV. 19th
MON., NOV. 20th
1 P.M.

FURNITURE:
Louis XIV and XV—Edwardian, Victorian, Queen Anne — beautiful quality pieces.

CHINA:
Limoges, Dresden, Royal Dalton, Royal Devonshire, Lots of Sterling, Gold, Brass, Brass Beds, Grandfather Clocks, Candelabras, Crystal Chandeliers.

Fantastic array of China and Bronze Lamps.

A rare chance to secure fine antiques from various periods.

DUNCAN AUCTION SALES
Farmers Auction Plaza
3 Miles South of Duncan
748-1121

Warrant Bridges $38 Million Gap

In what was probably one of the biggest special warrants ever issued, Highways Minister Bob Strachan got an extra $38 million for his department Friday.

Strachan told reporters after the treasury board had approved cash to wipe out the huge deficit in highways department operation, that all of the $38 million was needed to finish work committed to his department by the previous Social Credit Government.

Chief areas where money ran out were in capital costs for roads, bridges and ferries ($25 million), maintenance for roads, bridge and ferries ($2.5 million) and capital costs for ferry construction ($7 million).

Strachan said he failed to see the "financial genius" in bringing in a budget for a certain amount of money and then within weeks of the Legislature proroguing committing the department to extra expenditure of this kind.

"I have a suspicion there is some old fashioned politics in this. It just happened to be an election year," the minister added.

The $38 million covers overspending in the estimates by the highways department during the Social Credit regime, which had total spending for the year estimated at $1.79 million.

Strachan said the deficit was a "rather ridiculous situation" and an "unbusinesslike" way of handling department estimates and spending.

There was no deficit the year before, he added.

$4 Million Centre

Seniors' Plan Filed

Plans for a $4 million senior citizens' apartment and personal-care complex have been submitted to Victoria city hall by a Vancouver-based non-profit organization.

The project, planned by the Wellington Foundation, would be built in the West Bay area of Victoria West.

Preliminary plans call for construction of a "low-profile" nursing home of two or three storeys near the waterfront. A commercial plaza would link the nursing home to a 14-storey, 264-suite apartment tower on higher ground to the north.

The development is planned for a 3.5-acre site on property now owned by West Bay Investments Ltd., builders of the existing Princess Patricia apartment tower, adjacent to the site.

A waterfront restaurant would be part of the scheme and the foundation has also indicated it would permit public access to the waterfront along the entire site.

Planning committee chairman Ald. Mike Young said Friday if the city came to terms with the developer, the project would probably be built under section 702-A of the B.C. Municipal Act which requires both parties to enter into a special development contract.

Details, such as waterfront access and design specifications, may be written into such a contract which must be adhered to by the developer.

Young said the proposed development was discussed at Wednesday's meeting of the Victoria Advisory Planning Commission. Initial reaction among aldermen, he said, is favorable.

Chinese Fair Sets Record

TOKYO (AP) — China's fall trade fair closed after drawing a reecord 23,000 foreign visitors to its site near the waterfront in Canton. Hsinhua, the official Chinese news agency, said visitors from more than 100 countries and regions took part in brisk trade discussions and the volume of transactions showed a marked increase over the spring fair. Hsinhua did not disclose concrete trade figures.

MOVING?
Here's a convenient
MOVER'S CHECK-OFF LIST
published by your
Victoria Daily Newspapers

Use the handy memo list by checking off the items that must be done before you move. You'll find it a real time-saver during your busy moving schedule.

☐ Milkman	☐ Bank
☐ Paper	☐ Oil Man
☐ Water	☐ Cablevision
☐ Telephone	☐ Church
☐ Hydro	☐ Beauty Parlour
☐ Insurances:	☐ Medical:
☐ Life	☐ Doctor
☐ Fire	☐ Dentist
☐ Car	☐ Veterinarian
☐	☐
☐	☐ Motor Vehicle Br. — Lic.
☐ Dept. Stores:	☐ Post Office
☐	☐ School
☐	☐
☐	☐
☐	☐
☐ Clubs: Organizations:	☐
☐	☐
☐	☐
☐	☐
☐	☐

Victoria Daily Newspapers

WINTER SWEATERS AT BUDGET PRICES

F22
FOR MEN: WARMING TRENDS OF 100% ACRYLIC KNIT. A. The bulky crew neck pullover. Raglan sleeve styling in marbletone mix of navy, burgundy, brown or green. Available in cable stitch pattern or plain vertical panel design. B. Long sleeve medium weight turtle neck. Solids or marbletone mix of navy, natural, chocolate, wine. C. U-neck shrinks for the layered look. Rib knit in solids of black, navy, brown, burgundy. Also, assorted fancies. S.M.L.XL.

only 6.99

Baymart Men's Furnishings, Downtown (Downstairs), Lougheed, Richmond, Surrey, Victoria

F23
FOR BOYS: WARM AND COMFORTABLE 100% ACRYLIC PULLOVERS. D. The zippered fashion collar style in graduated stripe pattern. White with navy, brown or wine. E. Plaquet front style in 2x2 rib knit. Solid shades of navy, brown, wine or beige with contrast shade neckline and bottom. F. The plaquet front, space dye style in shades of brown, navy, wine. Sizes S.M.L.XL.

only 4.97

Baymart Children's Wear, Downtown (Downstairs), Lougheed, Richmond, Surrey, Victoria

"Where the values are everyday" Baymart budget store
Hudson's Bay Company

PHONE 385-1311

STORE HOURS: 9:30 a.m. to 6:00 p.m. Daily; Thursday and Friday 9:30 a.m. to 9:30 p.m. Free Customer Parking in The Bay Parkade.

THERE'S MORE FOR YOU DOWNTOWN

Gulf Islands and Centres Outside Greater Victoria Call Zenith 6040 Toll Free.

Degrees Given To 21 Students

Academic degrees have been awarded to 21 students from the Victoria area and 33 from other Vancouver Island points by the University of British Columbia senate, it was announced today.

Victoria area recipients and their degrees: Roy Snell, PhD; Raymond Lassau, Margaret Roberts, MSc; Robert Tapp, MASc; Anthony Gage, James McMaster, M. Bus. Admin; Gerald Bell, MEd.; Marylyn Cockburn, Gary Graf, BA; Ronald Madill, B. Comm.; Wanda Baird, Patricia Kennedy, Hendrik Van Huizen, Peter Mackay, Bruce Ridley, John Stewart, BEd; Marie LaRoche, BMus; Theresa Bruch, B. Phys Ed.; Gilbert Chew, Terence Fernandes, Eric Sorenson, BSc.

Campbell River: Kenneth MacMillan, PhD; William Abbott, BEd. Comox: Gordon Grant, Judith Ostrander, BEd; James Percy, BSc; Courtenay: Dwight Botnen, MEd. Cumberland: Margot Ostergard, BEd.

Duncan: Edward Szaka, BEd.; Flemming Andersen, BSc. Ganges: Ruth Volquardsen, BEd.

Gold River: William Frier, BEd. Lake Cowichan: Donald Davis, BA; Maria Bozman, Lawrence Martin, BEd.

Nanaimo: Peter Croft, David Harrison, MEd.; Janis Lindsay, M. Phys. Ed.; Robert Bennett, Daryl Grunlund BA; Jean Hartje, May Wagner, Norman Jones, Robert Williamson, BEd. Osoyoos: Niels-Peter Ehlers, Phd. Parksville: Valerie Dare, BA.

Port Alberni: John Blenkinsop, PhD; William Thornbury, MEd.; Lawrence Good, BA; Barry Magnusson, B. Comm.; Lizette Vassilaki, Donald Service, BEd.

Sayward: Ronald Lihou, BEd. Sidney: Garry Arsenault, BEd.

UVic Week

Calendar of events at University of Victoria, Saturday through Nov. 26:

Saturday: 1:3 0p.m., rugby, university grounds, Velox vs. Saxons; 2:30 p.m., rugby, university grounds, Norsemen vs. Vikings; 4:30 p.m., university basketball, gym, UVic vs. University of Alberta; 6:30 p.m. women's basketball, gym, Vikettes vs. University of Alberta; 8:30 p.m., men's basketball, gym, Vikings vs. University of Alberta.

Sunday: 1 p.m., women's field hockey, P hut field, Vagabonds vs. Sandpipers 2; 2:15 p.m., soccer, P hut field, UVic vs. Royals; 3 p.m., hockey, Juan de Fuca Arena, James Bay Athletics vs. Norsemen; 4 p.m., music, MacLaurin 144, concert.

Monday: 4:30 p.m., lecture, Cunningham 1018, Dr. Eric Hochberg (biology) on Barefoot Across the Water.

Tuesday: 1:30 p.m., lecture, Elliott 168, Dr. Melvyn Faber (English) on the unconscious; 4:30 p.m., music concert, MacLaurin 144; 7:30 p.m., lecture, Craigdarroch 206-7, Dr. S. A. Berry on clinical electrophoresis and membrane separation; Wai Man Poon on acupuncture; Byron Yashuk on renal dialysis; 8 p.m., badminton, gym.

Friday: 12:30 p.m., music, MacLaurin 144; 3:30 p.m., lecture, Cornett 170, Dr. John Hayward (biology) on thermal stress in man; 4 p.m., lecture, Elliott 160, Prof. Saul Wolfe on sulphur-free penicillin derivatives; 8 p.m., junior varsity basketball, gym, UVic vs. Centralia College; 9:15 p.m., hockey, Esquimalt Sports Centre, Norsemen vs. Esquimalt Butlers.

Saturday: 1 p.m., women's field hockey, P nut field, Vagabonds vs. Esquimalt; 2:30 p.m., women's field hockey, Oak Bay high, Sandpipers 1 vs. Vikettes; 8 p.m., junior varsity basketball, gym, UVic vs. Centralia College; 8:30 p.m., hockey, Memorial Arena, Vikings vs. UBC.

Sunday: 1 p.m., rugby, University grounds, Castaways vs. Jutes; 4:30 p.m., hockey, Memorial Arena, Vikings vs. UBC.

Camosun Pact Renewed

The Greater Victoria school board has another three years at least with Camosun College on its present site.

The provincial cabinet approved an agreement between the University of Victoria and the school board allowing the board to continue its lease on buildings and grounds now used by Camosun.

In an order-in-council passed Thursday, and announced Friday, the school board will be billed $100,000 a year for three years, from June 30 next year when the present lease expires.

The $100,000 a year includes $90,000 for rent and $10,000 in maintenance and repairs on the two buildings on the site.

SPECIAL
FRI. - SAT. - SUN
FISH & CHIPS
Reg. $1.15 per order.
90¢ per Order
Opp. B.C. Forest Products
MELLO-SPOT

the Bay

Boys and Girls . . .

You can help the JAYCEES SANTA SHIP by telling by letter what toys you would like the Bay to donate to the Santa Ship.

Here's how:

- Write a letter stating what toy, to the value of $5, you would like the Bay to donate.
- Drop your letter into Santa's red bag under the Santa Ship Christmas tree on the second floor.
- Each day a letter will be drawn from Santa's bag and the name of the writer will be announced on the 8:30 a.m. news on CFAX (1070).
- The name of the writer will be placed on the toy requested and the gift placed in the Santa Ship box.
- From all the letters received, one letter will be drawn on December 14th and the lucky writer will be invited to sail with the Santa Ship on Dec. 15th from Colwood Navy Jetty to the Inner Harbour.

Everyone can help by leaving a toy under the JAYCEES SANTA SHIP CHRISTMAS TREE on the Bay's second floor.

Your gift of a toy, new or used, helps ensure that no child will be disappointed this Christmas when the Jaycees Santa Ship makes its rounds to the more isolated settlements in the Gulf Islands. To help, place your gift in the box beneath the big Jaycees Santa Ship Christmas tree on the Bay's 2nd Floor.

It's at the Bay

Value.

Save on hardware needs

Assorted Tools. Something for every handyman. F12 Five-in-one screwdriver **.99** F13 Ratchet screwdriver **.99** F15 Metric socket set **3.49** F16 6 pce. combination wrench set **4.49** F17 6" cushion slip joint pliers **.99** F18 Saw horse brackets **1.49** F19 Mitre box **.99** F20 Propane fuel cylinder **1.49**

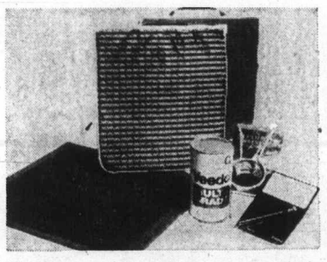

F9 **Car Accessories.** Take care of your car, for safety's sake. Use: tire gauge **.99** Veedol 10-30 oil, 2 pts. **.99** Oil filter wrench **.99** Wedge cushions in assorted colours **.99** Steering wheel cover **.99** Booster cable **.1.99** Slush mats **.99**

F6 **Paint Brush Set.** Flagged nylon paint brushes in sizes ½", 1" and 1½". **1.99** each. Roller and tray **.99** No fuss disposable paint brush **.99**

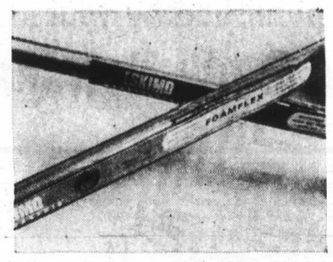

F5 **3 Pce. Weatherstrip Door Set.** Get ready for winter now. Insulate your doors with this set of wood and foam stripping. **.99**

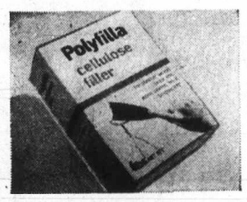

F7 **Polyfilla.** Repair all cracks and nail holes quickly and easily. 4 lb. box **.99** Poly strippa strips your old paint and varnish. 10 oz. **.99**

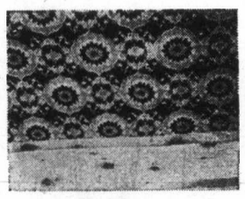

F8 **Mac-Tac Vinyl.** Strong, durable easy to use adhesive vinyl in a wide choice of colours and patterns. 2 yard roll **.99**

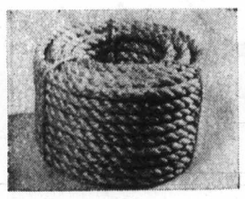

F10 **Rope.** Always handy round the house. Utility in ¼"x45' or sisal in 5/16"x50' for **.99**

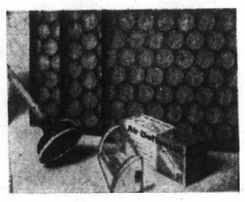

F11 **Plunger.** Keeps your drains clear for **.49** Adjustable air deflector **.99** Furnace filters in popular sizes 3 for **1.99**

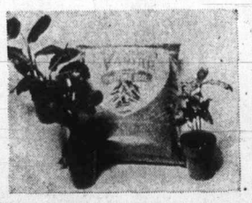

F1 **Potted Tropicals.** Delightful assortment of tropical plants. Charming in any setting. 4" pots. Plants **.89.** Potting soil, 30 lbs. **1.49**

F2 **Gourmet Herb Garden.** Give your dishes a flavour of their own. Grow your own herbs with this complete kit. Set **3.99** Jiffy Growers **.99**

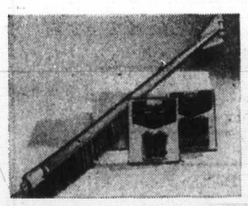

F3 **'C' and 'D' size Ever Ready batteries.** 2 for **.59** Snow brush. Long handles scraper. **.77**

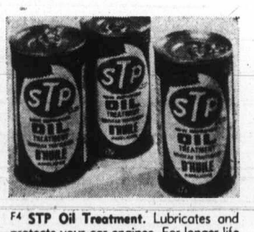

F4 **STP Oil Treatment.** Lubricates and protects your car engines. For longer life and better performance. 15 oz. tin **1.09**

Hardware, Downtown (Downstairs), Lougheed, Richmond, Surrey, Victoria.

Hudson's Bay Company

Personal shopping only, please.

PHONE 385-1311

Gulf Islands and Centres Outside Victoria Call Zenith 6040 Toll Free

STORE HOURS: 9:30 a.m. to 6:00 p.m. Daily, Thursday and Friday 9:30 a.m. to 9:30 p.m. Free Customer Parking in the Bay Parkade.

THERE'S MORE FOR YOU DOWNTOWN

BHEE'S MORE
FOR YOU
DOWNTOWN

WITHOUT A DOU
of the made-for-t
even have a place i
films of all time.
story of Chicago P
James Caan, and C
liams, is due on C
and should not be

The Daily Colonist.

ABOUT TV

Week Commencing Saturday, November 18, 1972

WITHOUT A DOUBT, Brian's Song is the best of the made-for-television movies—and it may even have a place in a general list of the 100 best films of all time. The long-awaited rerun of the story of Chicago Bears Brian Piccolo, played by James Caan, and Gale Sayers, by Billy Dee Williams, is due on Channel 4 at 8:30 p.m. Tuesday and should not be missed.

Saturday, November 18

8 a.m.
2—French Program
4—Osmonds
5—Pink Panther
6—Topic
7—Bugs Bunny
8—Topic
12—Tennessee Tuxedo

8:30 a.m.
2—French: Santa Parade
4—Cartoon Movie
5—Houndcats
6—Edith Serei
7—J. P. Patches
8—Edith Serei
12—Sabrina

9 a.m.
2—Santa Claus Parade
4—Cartoon Movie
5—Roman Holiday
6—Santa Claus Parade
7—Chan Clan
8—Santa Claus Parade
12—Chan Clan
13—Contact

9:30 a.m.
2—Parade continued
4—Brady Kids
5—Barkleys
6—Parade continued
7—Cartoon Movie
8—Parade continued
12—Cartoon Movie
13—Contact

10 a.m.
2—CIAU Eastern Football Final
4—Bewitched
5—Sealab 2020
6—CIAU Eastern Football Final
7—Cartoon continued
8—Pete's Place
12—Cartoon continued
13—Grambling Football

10:30 a.m.
2—Football continued
4—Kid Power
5—Runaround
6—Football continued
7—Josie and the Pussycats
8—Film: Pre-Game
11—News (10:45)
12—Hardy Boys
13—Football continued

ALL TIMES ARE LOCAL

CHANNELS RESERVE RIGHT TO MAKE LAST-MINUTE CHANGES

11 a.m.
2—Football continued
4—Funky Phantom
5—Around World in 80 Days
6—Football continued
7—Flintstones Comedy Hour
8—CFL: Hamilton at Ottawa
11—Across the Fence
12—Flintstones Comedy Hour
13—Movie: Sky Commando

11:30 a.m.
2—Football continued
4—Lidsville
5—Talking with a Giant
6—Football continued
7—Flintstones continued
8—Football continued
11—Farm City Forum
12—Flintstones continued
13—Movie continued

12 noon
2—Football continued
4—Football: Wash.-Wash. State
5—I Spy
6—Football continued
7—Archie's TV Funnies
8—Musical Friends
11—NFL Highlights
12—Jonny Quest
13—Movie continued

12:30 p.m.
2—CIAU Western Football Final
4—Football continued
5—I Spy
6—CIAU Western Football Final
7—Fat Albert
8—Football continued
11—Movie: Timberjack
12—Fat Albert
13—Movie continued

1 p.m.
2—Football continued
4—Football continued
5—Sports Profile
6—Football continued
7—Children's Film Festival
8—Football continued
11—Movie continued
12—Children's Film Festival
13—Movie: Fortunes of Captain Blood

1:30 p.m.
2—Football continued
4—Football continued
5—McHale's Navy
6—Football continued
7—Film Festival continued
8—Star Trek
11—Movie continued
12—Film Festival continued
13—Movie continued

2 p.m.
2—Football continued
4—Football continued
5—Lee Trevino
6—Football continued
7—Sabrina
8—Star Trek
11—Movie continued
12—Josie and the Pussycats
13—Movie continued

2:30 p.m.
2—Movie: Sylvia Scarlett
4—Football continued
5—Community Workshop
6—To Be Announced
7—Movie: Smokey
8—Randall-Hopkirk
11—Movie: Little Princess
12—Page 12
13—Movie continued

3 p.m.
2—Movie continued
4—Football continued
5—Zoos of the World
6—Wrestling
7—Movie continued
8—Randall-Hopkirk continued
11—Movie continued
12—Outlook
13—Behind the Wheel

3:30 p.m.
2—Movie continued
4—Wide World of Sports
5—Death Valley Days
6—Wrestling
7—Movie continued
8—Under Attack
11—Movie continued
12—Garner Ted Armstrong
13—Jamboree

4 p.m.
2—Bugs Bunny
4—Wide World of Sports
5—Movie: Term of Trial
6—Bugs Bunny
7—Movie continued
8—Under Attack
9—Sesame Street
11—Lassie
12—Funorama
13—Movie: Sierra

4:30 p.m.
2—Bugs Bunny
4—Wide World of Sports
5—Movie continued
6—Bugs Bunny
7—Wagon Train
8—Wide World of Sports
9—Sesame Street
11—This Is Your Life
12—Funorama
13—Movie continued

5 p.m.
2—Hockey: Chicago at Montreal
4—Football continued
5—Movie continued
6—Hockey: Chicago at Montreal
7—Wagon Train
8—World of Sports continued
9—Mister Rogers
11—Explorers
12—Anna And The King
13—Movie continued

5:30 p.m.
2—Hockey continued
4—Football continued
5—Wide World continued
6—Hockey continued
7—News
8—World of Sports continued
9—Electric Company
11—UPS Sports Special
12—Sandy Duncan
13—The Virginian

6 p.m.
2—Hockey continued
4—Football continued
5—News
6—Hockey continued
7—News
8—Wrestling
9—Zoom
11—Sports Special continued
12—News
13—Virginian continued

6:30 p.m.
2—Hockey continued
4—Football continued
5—News
6—Hockey continued
7—Movie: Passport to China
8—Wrestling
9—Thirty Minutes
11—Sports Special continued
12—Dick Van Dyke
13—Virginian continued

7 p.m.
2—Hockey continued
4—Football continued
5—Kreskin
6—Hockey continued
7—Movie continued
8—Charlie Brown Special
9—Essene — Documentary Special
11—Sports Special continued
12—You Asked For It
13—Rollin'

7:30 p.m.
2—Countrytime
4—Football continued
5—Let's Make a Deal
6—Countrytime
7—Movie continued
8—Police Surgeon
9—Special continued
11—Sports Special continued
12—Movie: Downhill Racer
13—Movie: Longest Hunt

8 p.m.
2—Replay
4—Lawrence Welk
5—Movie: Green Berets
6—Temperatures Rising
7—All in the Family
8—Hawaii-Five-O
9—Special continued
11—Basketball: Sonics at Portland
12—Movie continued
13—Movie continued

8:30 p.m.
2—Update
4—Lawrence Welk
5—Movie continued
6—Movie: The Undefeated
7—Bridget Loves Bernie
8—Hawaii-Five-O
9—Legacy
11—Basketball continued
12—Movie continued
13—Movie continued

9 p.m.
2—Movie: Bullit
4—Movie: Tale of Two Cities
5—Movie continued
6—Movie continued
7—Mary Tyler Moore
8—Movie: Prudence And The Pill
9—Playhouse New York
11—Basketball continued
12—Movie continued
13—Movie continued

9:30 p.m.
2—Movie continued
4—Movie continued
5—Movie continued
6—Movie continued
7—Bob Newhart Show
8—Movie continued
9—Playhouse continued
11—Basketball continued
12—Mayberry R.F.D.
13—Mancini Generation

10 p.m.
2—Movie continued
4—Movie continued
5—Movie continued
6—Movie continued
7—Mission: Impossible
8—Movie continued
9—Playhouse continued
11—Basketball continued
12—Mission: Impossible
13—Golddiggers

10:30 p.m.
2—Movie continued
4—Movie continued
5—Movie continued
6—Movie continued
7—Mission: Impossible
8—Movie continued
9—Sign-Off
11—The Adventurer
12—Mission: Impossible
13—Movie: Human Monster

11 p.m.
2—News
4—News
5—News; Movie: The Rat Race
6—News; Movie: Prudence And The Pill
7—Movie: McClintock
8—News
11—Protectors
12—Movie: The Hustler
13—Movie continued

11:30 p.m.
2—News; All Around Circle
4—News; Movie: Mister Moses
5—Movie continued
6—Movie continued
7—Movie continued
8—Movie: Picnic
11—Roller Derby
12—Movie contined
13—Movie continued

12 Midnight
2—Movie: How To Murder Your Wife
4—Movie continued
5—Movie continued
6—Movie continued
7—Movie continued
8—Movie continued
11—Roller Derby
12—Movie continued
13—Movie: Gammera

12:30 a.m.
2—Movie continued
4—Movie continued
5—Movie continued
6—Movie continued
7—Movie continued
8—Movie continued
11—News; Sports
12—Movie continued
13—Movie continued

Saturday Primetime, Sports

PICK OF THE DAY

8:30 a.m. — The weekly Superstar cartoon movie has a title that promises much: Gidget Makes the Wrong Connection — 4.

9:00 — The annual Eaton's Santa parade in Toronto — 2, 6, 8.

1:00 p.m. — Children's Film Festival features Elephant River, a boy's adventure set in Ceylon — 7, 12.

4:30 — This Is Your Life: victim unreported — 11.

7:00 — First of the evening specials is a look at The World of Charlie Brown and (creator) Charlie Schulz — 8; PBS repeats a documentary showing an Anglican monastery in the U.S. Midwest — 9.

8:00 — All in the Family completes its flashback to the wedding of Mike and Gloria — 7.

8:30 — Legacy visits the fantastic Grand Tetons area — 9.

9:00 — Powerful English actor Harry Andrews stars as Leo Tolstoy in the Playhouse New York drama Last Journey, with Peggy Ashcroft — 9.

11:40—All Around the Circle replaces Comedy Bag—2.

SATURDAY SPORTS

10:00 a.m. — The Atlantic Bowl game for the eastern Canadian collegiate football title — 2, 6.

11:00 — First game of the Canadian Football League eastern final: Hamilton at Ottawa — 8.

12:00—U.S. college football, Washington vs. Washington State — 4.

12:30 noon — After the Atlantic Bowl comes the Western Bowl for the western collegiate football crown. The winners meet next week—2, 6.

Kim Novak
. . . 11:30 p.m., Channel 8

3:30—ABC Wide World of Sports: World figure skaters — 4.

4:30 — CTV Wide World of Sports expects to show horse-jumping and World Cup skiing — 8.

5:00 — NHL hockey, Chicago at Montreal—2, 6; College football, USC - UCLA—4; more college football, Puget Sound at Pacific Lutheran — 11.

8:00—NBA basketball, Seattle at Portland—11.

SATURDAY MOVIES

11:00 a.m. — Sky Commando (1953 war action), Mike Connors. Poor — 13.

12:30 noon — Timberjack (1953 outdoors action, color), Sterling Hayden. Fair to poor — 13.

1:00 p.m. — Fortunes of Captain Blood (1950 Louis Hayward swordfighter). Poor — 13.

2:00 — Sylvia Scarlett (1935 costume romantic adventure), Katherine Hepburn, Cary Grant. Old but good—2.

2:30 — Smoky (1966 horse action, color), Fess Parker. Fairly good for all ages and fine for children — 7.

2:30 — Little Princess (1939 Shirley Temple). Fair—11.

4:00 — Term of Trial (1963 teacher drama), Laurence Olivier, Simone Signoret. Very good — 5.

4:00 — Sierra (1950 Audie Murphy action, color). Fair — 13.

6:30 — Passport to China (1961 spies, color), Richard Basehart. Fair at best — 7.

7:30 — Downhill Racer (1969 ambitious-skier drama, color), Robert Redford, Gene Hackman. Fair — 12.

7:30 — The Longest Hunt (1968 western, color), Keenan Wynn. Fair — 13.

8:00 — The Green Berets (1968 Vietnam war action, color), John Wayne, David Janssen, Jim Hutton. Three hours long and only fair — 5.

8:30 — The Undefeated (1969 John Wayne western, color). Fair — 6.

9:00—Tale of Two Cities (1959 version, color), Dirk Bogarde. Fair to poor—4.

9:00 — Bullit (1968 chase-suspense, color), Steve McQueen, Robert Vaughn and the most exciting car chase on film — 2.

9:00 — Prudence and the Pill (1968 romanticomedy, color), David Niven, Deborah Kerr. Fair — 8.

10:30 — Human Monster (1940 Bela Lugosi horror fun). Fair — 13.

11:00 — McClintock! (1963 John Wayne action, color). Fair — 7.

11:00 — The Hustler (1961 pool-shark drama), Paul Newman, George Scott, Jackie Gleason. Excellent — 12.

11:15 — The Rat Race (1960 romanticomedy, color), Tony Curtis, Debbie Reynolds. Fair to poor — 5.

11:15 — Prudence and the Pill (see 9:00) — 6.

11:30 — Picnic (1956 lonely people drama by Inge, color), William Holden, Kim Novak, Rosalind Russell. Good — 8.

11:45 — Mister Moses (1965 Africadventure, color), Robert Mitchum, Carroll Baker. Fair at best — 4.

12:00 — Gamera (1966 science fiction), Brian Donlevy. Poor — 13.

12:10 a.m. — How to Murder Your Wife (1965 black comedy, color), Jack Lemmon, Virna Lisi, Terry-Thomas. Fair — 2.

BIX PAINT VARNISH REMOVING
We Strip — You Finish
SPECIALTY FINISHERS
382-4612

Not Happy With Your Answering Service
FIRE YOURS . . . Hire Ours!
RECORD-O-FONE

382-9134 ANYTIME
ROSSDEN ENTERPRISES LTD.

CABLE 10 CABLEVISION
VICTORIA'S Community Channel
7 P.M. to 10 P.M.
Monday, Nov. 20th through Friday, Nov. 24th

TIME	MONDAY	TUESDAY	WEDNESDAY	THURSDAY	FRIDAY
7:00	LADIES FIRST "Victoria's Yesterday"	YESTERDAY TOWN "Series Intro" —Vancouver Cent. Museum	THE FORM OF ART "The Dance in China" —Chinese Info. Service	FLORAL CREATIONS —Rosemary Wormald	ARTS CALENDAR Mod: Erika Kurth —Arts Council
7:30	LADIES (con't) —Daphne Goode	VICTORIA OUTDOORSMEN "Sailing" —Mike Watton	THE ISLAND HOBBYIST "Military Relics" —Virginia Adrian	YOU AND THE LAW "Youth and Police" —Saanich Police Dep't.	PEOPLE HELPING PEOPLE "Chest Agencies — Alano and Vic Friendship Centre
8:00	TOMORROW-TODAY & AGRICULTURE-TODAY	SPECTRUM "Sun, Sand and Sea" —NET	CANADA AT WAR "Dusk" —National Film Board	CANADIAN FORCES PACIFIC —C.F.B. Esquimalt	Open Phone Lines" PEOPLE (con't) Mod: Judy Nyquist —Community Chest
8:30	NATURE'S BEST "Roto Rua Symphony & The Gooney Bird"	PROJECT-TRAVEL "Australia-Picture Frontier"	HEALTH IN BRITISH COLUMBIA "Healthy Foods" —B.C. Health Branch	PROJECT-TRAVEL "Taupo Moana" (New Zealand)	All About Curling "Elmer Hoffman-Pin Collection" —Victoria Curling Club
9:00	JR. CHAMBER FORUM J.C. Santa Ship "Capital City Issues & Open Phone Lines"	OUTLOOK "Our City As We See It"	CONTACT I (Walter Donald) —Council of Churches	B.C. TRAILS "Old Nature Photos and Bird Paintings"	CHRONIQUES DE FRANCE "Newsmagazine" —French TV
9:30	FORUM (con't)	OUTLOOK (con't) —Helen Beirnes	YOU AND THE LAW "Pedestrian Safety Week" —Saanich Police Dep't.	TRAILS (con't) —Bud Pauls	U.N. ACHIEVEMENTS United Nations Norad —Vict. Branch U.N. Assn.

8 a.m.
4—This Is The Life
5—John Leffler; Davy
6—Old-Time Gospel Hour
7—Day of Discovery
8—Sacred Heart; Living Word
11—Amazing Prophecys
12—Day of Discovery
13—Melody Land

8:30 a.m.
4—Across the Fence
5—Gardening
6—Old-Time Gospel Hour
7—Oral Roberts
8—Niven Miller
11—Billy Hargis
12—Channel 12 Preview
13—Billy Hargis

9 a.m.
4—Brainsville
5—Religious Special
6—Garner Ted Armstrong
7—Tabernacle Choir
8—Garner Ted Armstrong
11—Old Time Gospel Hour
12—Anchor
13—This Is the Life

9:30 a.m.
4—Youth In Agriculture
5—The Answer
6—It Is Written
7—Suspense Theatre
8—It Is Written
11—Gospel Hour
12—Cathedral of Tomorrow
13—Gospel Theatre

10 a.m.
4—Curiosity Shop
5—Pro Ball This Week
6—Oral Roberts
7—Suspense Theatre
8—Oral Roberts
11—Ask Your Doctor
12—Cathedral continued
13—Movie: Odongo

10:30 a.m.
2—French Program
4—Curiosity Shop
5—Pro Ball This Week
6—Album TV
7—Football: Frisco at Chicago
8—Album TV
11—Hour of Power
12—Football: Frisco at Chicago
13—Movie continued

ALL TIMES ARE LOCAL

CHANNELS RESERVE RIGHT TO MAKE LAST-MINUTE CHANGES

2—French F
4—Bullwink
5—Football:
6—Niven M
7—Football
8—Crossroa
11—Hour of
12—Football
13—Movie co

1
2—French F
4—Make a
5—Football
6—Faith to
7—Football
8—TBA
11—Black Vi
12—Football
13—Movie co

2—Wild Kin
4—College F
5—Football
6—To Be An
7—Football
8—Musical
11—It Is Wri
12—Football
13—Movie: P

1
2—CFL: Sa
4—College F
5—Football
6—CFL: Sa
7—Football
8—Friends o
11—Rex Hum
12—Football
13—Movie co

2—Football
4—College F
5—Football
6—Football
7—Football
8—Mr. Chip
11—Rex Hum
12—Football
13—Movie co

1
2—Football
4—Issues an
5—Football
6—Football
7—Football:
8—Outdoor S
11—Believe I
12—Football:
13—Movie co

Sunday Prime

PICK OF THE DAY

9:00 a.m. — A new religious series called Faith and the Bible — 5.

5:00 p.m. — Music to See features Le Groupe Baroque de Montreal and music by Shostakovitch — 2, 6.

6:00 — World of Disney relates the story of Nosey, the Sweetest Skunk in the West — 2.

6:30 — International Performance's repeat has a Monteverdi ballet with Claire Motte and the Tchaikovsky Romeo and Juliet music — 9.

7:30 — Disney again (see 6:00) — 5; the British Empire series episode is Imperial Defence Challenged — 8.

8:00 — An hour of Julie Andrews and guest Harry Belafonte — 2, 6.

8:30 — The Mystery Movie stars McMillan and wife in Cop of the Year but the title role belongs to Sgt. Enright—5.

9:00 — The CBC begins a series of five programs trailing wilderness photographers John and Janet Foster, this time to the Yukon's Kluane Park — 2, 6; third episode of Balzac's nasty drama Cousin Bette — 9.

10:00 — Take your choice from the talk of Weekend — 2, 6; the CTV rival W5 — 8, or William Buckley's Firing Line — 9.

10:30 — On the Buses: the inspector gets stuck in the sidecar — 7.

SUNDAY SPORTS

11:00 a.m. — NFL football, Oakland at De
NFL, San Fra
go — 7, 12.

12:30 p.m. -
Football Leagu
Saskatchewan
2, 6.

1:30 p.m. —
ta at Los Ange
approximate
will start aft
Bears match -

4:00 — WH
nipeg Jets at
Whalers — 12.

SUNDA

10:00 a.m. -
Africadventure
da Fleming. I
13.

12:00 noon -
and the Outlaw
Kid, color), A
Bad — 13.

2:00 p.m. —
able—2.

2:00 — Cala
Doris Day, c
best — 5.

2:00 — Ful
pregnancy c
Holiday, Richa
ly good — 13.

2:30 — Capt
and Pocohonta
twisting, col
Dexter. Bad —

4:00 — Qu
John Ford
color), John W
O'Hara, Vict
Barry Fitzge
happy a gang o
you will ever
it — 11.

Sunday, November 19

8 a.m.
4—This Is The Life
5—John Leffler; Davy
6—Old-Time Gospel Hour
7—Day of Discovery
8—Sacred Heart; Living Word
11—Amazing Prophecys
12—Day of Discovery
13—Melody Land

8:30 a.m.
4—Across the Fence
5—Gardening
6—Old-Time Gospel Hour
7—Oral Roberts
8—Niven Miller
11—Billy Hargis
12—Channel 12 Preview
13—Billy Hargis

9 a.m.
4—Brainsville
5—Religious Special
6—Garner Ted Armstrong
7—Tabernacle Choir
8—Garner Ted Armstrong
11—Old Time Gospel Hour
12—Anchor
13—This Is the Life

9:30 a.m.
4—Youth In Agriculture
5—The Answer
6—It Is Written
7—Suspense Theatre
8—It Is Written
11—Gospel Hour
12—Cathedral of Tomorrow
13—Gospel Theatre

10 a.m.
4—Curiosity Shop
5—Pro Ball This Week
6—Oral Roberts
7—Suspense Theatre
8—Oral Roberts
11—Ask Your Doctor
12—Cathedral continued
13—Movie: Odongo

10:30 a.m.
2—French Program
4—Curiosity Shop
5—Pro Ball This Week
6—Album TV
7—Football: Frisco at Chicago
8—Album TV
11—Hour of Power
12—Football: Frisco at Chicago
13—Movie continued

ALL TIMES ARE LOCAL

CHANNELS RESERVE RIGHT TO MAKE LAST-MINUTE CHANGES

11 a.m.
2—French Program
4—Bullwinkle
5—Football: Oakland at Denver
6—Niven Miller
7—Football continued
8—Crossroads
11—Hour of Power
12—Football continued
13—Movie continued

11:30 a.m.
2—French Program
4—Make a Wish
5—Football continued
6—Faith to Live By
7—Football continued
8—TBA
11—Black Views
12—Football continued
13—Movie continued

12 noon
2—Wild Kingdom
4—College Football Highlights
5—Football continued
6—To Be Announced
7—Football continued
8—Musical Friends
11—It Is Written
12—Football continued
13—Movie: Parson and the Outlaw

12:30 p.m.
2—CFL: Sask. at Winnipeg
4—College Football Highlights
5—Football continued
6—CFL: Sask. at Winnipeg
7—Football continued
8—Friends continued
11—Rex Humbard
12—Football continued
13—Movie continued

1 p.m.
2—Football continued
4—College Football Highlights
5—Football continued
6—Football continued
7—Football continued
8—Mr. Chips
11—Rex Humbard
12—Football continued
13—Movie continued

1:30 p.m.
2—Football continued
4—Issues and Answers
5—Football continued
6—Football continued
7—Football: Minnesota at L.A.
8—Outdoor Sportsman
11—Believe In Miracles
12—Football: Minnesota at L.A.
13—Movie continued

2 p.m.
2—Football continued
4—What's New In School?
5—Movie: Calamity Jane
6—Football continued
7—Football continued
8—TBA
11—Voice of Calvary
12—Football continued
13—Movie: Full of Life

2:30 p.m.
2—Football continued
4—Action: Inner City
5—Movie continued
6—Movie: John Smith and Pocohontas (or at 3 p.m.)
7—Football continued
8—Movie: John Smith and Pocohontas
11—Laredo
12—Football continued
13—Movie continued

3 p.m.
2—Technoflash
4—Nashville Music
5—Movie continued
6—Movie continued
7—Football continued
8—Movie continued
11—Laredo continued
12—Football continued
13—Movie continued

3:30 p.m.
2—News; Gardening
4—Car and Track
5—Movie continued
6—Movie continued
7—Football continued
8—Movie continued
11—Victory at Sea
12—Football continued
13—Superman

4 p.m.
2—Dollars and Sense
4—The Rookies
5—Cougar Football
6—Dollars and Sense
7—Wildlife Theatre
8—Horst Koehler
9—Sesame Street
11—Movie: Quiet Man
12—WHA Hockey: Winnipeg at New England
13—Movie: A Matter of Who

4:30 p.m.
2—Country Canada
4—Rookies continued
5—Cougar Football
6—Country Canada
7—Face the Nation
8—Question Period
9—Sesame Street
11—Movie continued
12—Hockey continued
13—Movie continued

5 p.m.
2—Music To See
4—Husky Football
5—Daktari
6—Music To See
7—Tarzan Movie
8—Untamed World
9—Mister Rogers
11—Movie continued
12—Hockey continued
13—Movie continued

5:30 p.m.
2—Hymn Sing
4—Football continued
5—Daktari
6—Sports Quiz
7—Movie continued
8—Sports Quiz
9—Electric Company
11—Movie continued
12—Hockey continued
13—Virginian

6 p.m.
2—World of Disney
4—Challenge
5—News
6—News
7—Movie continued
8—News
9—Zoom
11—Movie: Stategic Air Command
12—Hockey continued
13—Virginian continued

6:30 p.m.
2—World of Disney
4—News
5—Meet the Press
6—Don Messer
7—Movie continued
8—Don Messer
9—International Performance
11—Movie continued
12—To Tell the Truth
13—Virginian continued

7 p.m.
2—Beachcombers
4—UFO
5—Wild Kingdom
6—Beachcombers
7—I've Got A Secret
8—Sandy Duncan
9—Performance continued
11—Movie continued
12—Sonny and Cher
13—Jonathan Winters Show

7:30 p.m.
2—Anna and the King
4—UFO
5—World of Disney
6—Anna and the King
7—Anna and the King
8—British Empire
9—Just Generation
11—Movie continued
12—Sonny and Cher continued
13—Movie: Grass Is Greener

8 p.m.
2—Julie Andrews
4—FBI
5—Disney continued
6—Julie Andrews
7—M-A-S-H
8—British Empire continued
9—Family Game
11—Movie continued
12—M-A-S-H
13—Movie continued

8:30 p.m.
2—Julie Andrews continued
4—FBI
5—Mystery Movie: McMillan
6—Julie Andrews continued
7—Sandy Duncan
8—Kreskin
9—French Chef
11—Notre Dame Highlights
12—Protectors
13—Movie continued

9 p.m.
2—To the Wild Country—Special
4—Movie Patton
5—Movie continued
6—To the Wild Country—Special
7—Dick Van Dyke
8—Mannix
9—Masterpiece Theatre
11—Notre Dame Highlights
12—Movie: Seven Days In May
13—Movie continued

9:30 p.m.
2—Special continued
4—Movie continued
5—Movie continued
6—Special continued
7—Mannix
8—Mannix continued
9—Masterpiece Theatre
11—Scenario of the 70s
12—Movie continued
13—Tom Jones

10 p.m.
2—Weekend
4—Movie continued
5—Night Gallery
6—Weekend
7—Mannix continued
8—W-5
9—Firing Line
11—Door to Life
12—Movie continued
13—Tom Jones continued

10:30 p.m.
2—Weekend continued
4—Movie continued
5—News
6—Weekend continued
7—On the Buses
8—W-5 continued
9—Firing Line continued
11—Garner Ted Armstrong
12—Movie continued
13—Revival Fires

11 p.m.
2—News
4—Movie continued
5—Thriller
6—News; Movie: Picnic
7—News
8—News
9—News
11—News
12—Movie continued; News
13—Soul Street

11:30 p.m.
2—Movie: Gilded Lily (11:40)
4—Movie continued
5—Thriller continued
6—Movie continued
7—Movie: Man On A String
8—Journal International
12—Movie: Man On A String
13—Soul Street

12 Midnight
2—Movie continued
4—Movie continued
6—Movie continued
7—Movie continued
9—Wrestling (11:45)
12—Movie continued
13—News

12:30 a.m.
2—Movie continued
4—Movie: I Could Go On Singing (1:00)
6—Movie continued
7—Movie continued
8—Wrestling
12—Movie continued

Sunday Sports, Primetime

PICK OF THE DAY

9:00 a.m. — A new religious series called Faith and the Bible — 5.

5:00 p.m. — Music to See features Le Groupe Baroque de Montreal and music by Shostakovitch — 2, 6.

6:00 — World of Disney relates the story of Nosey, the Sweetest Skunk in the West — 2.

6:30 — International Performance's repeat has a Monteverdi ballet with Claire Motte and the Tchaikovsky Romeo and Juliet music — 9.

7:30 — Disney again (see 6:00) — 5; the British Empire series episode is Imperial Defence Challenged — 8.

8:00 — An hour of Julie Andrews and guest Harry Belafonte — 2, 6.

8:30 — The Mystery Movie stars McMillan and wife in Cop of the Year but the title role belongs to Sgt. Enright—5.

9:00 — The CBC begins a series of five programs trailing wilderness photographers John and Janet Foster, this time to the Yukon's Kluane Park — 2, 6; third episode of Balzac's nasty drama Cousin Bette — 9.

10:00 — Take your choice from the talk of Weekend — 2, 6; the CTV rival W5 — 8, or William Buckley's Firing Line — 9.

10:30 — On the Buses: the inspector gets stuck in the sidecar — 7.

SUNDAY SPORTS

11:00 a.m. — NFL football, Oakland at Denver — 5; more NFL, San Francisco at Chicago — 7, 12.

12:30 p.m. — The Canadian Football League western final: Saskatchewan at Winnipeg — 2, 6.

1:30 p.m. — NFL, Minnesota at Los Angeles. The time is approximate and the game will start after the Frisco-Bears match — 7, 12.

4:00 — WHA hockey, Winnipeg Jets at New England Whalers — 12.

SUNDAY MOVIES

10:00 a.m. — Odongo (1956 Africadventure, color), Rhonda Fleming. Fair to poor — 13.

12:00 noon — The Parson and the Outlaw (1956 Billy the Kid, color), Anthony Dexter. Bad — 13.

2:00 p.m. — No title available—2.

2:00 — Calamity Jane (1953 Doris Day, color). Fair at best — 5.

2:00 — Full of Life (1957 pregnancy comedy), Judy Holiday, Richard Conte. Fairly good — 13.

2:30 — Captain John Smith and Pocohontas (1953 history-twisting, color), Anthony Dexter. Bad — 6, 8.

4:00 — Quiet Man (1952 John Ford Irish comedy, color), John Wayne, Maureen O'Hara, Victor McLaglen, Barry Fitzgerald and as happy a gang of characters as you will ever see. Don't miss it — 11.

4:00 — A Matter of Who (1962 suspense comedy), Terry-Thomas. Fair — 13.

5:00 — Tarzan and the Perils of Charity Jones (from the TV series, color) Ron Ely, Julie Harris. Poor — 7.

6:00 — Strategic Air Command (1955 bombers action-drama, color), James Stewart, June Allyson. Fair — 11.

7:30 — The Grass Is Greener (1961 romanticomedy, color), Cary Grant, Jean Simmons, Robert Mitchum. Fair — 13.

9:00 — Patton (1970 war drama, color), George Scott overshadows Karl Malden, Michael Vogler, Michael Bates and everyone else in a magnificent performance — 4.

9:00 — Seven Days in May (1964 U.S. generals' plot), Fredric March, Burt Lancaster, Kirk Douglas, many more. Excellent — 12.

11:15 — Picnic (1956 lonely-people drama by Inge, color), Kim Novak, William Holden, Rosalind Russell. Good — 6.

11:30 — Man on a String (1971 intrigue, color), Chris George, Joel Grey. Fair — 7, 12.

11:40 — Gilded Lily (1935 romanticomedy), Claudette Colbert, Ray Milland, Fred MacMurray. Old but fairly good — 2.

1:00 a.m. — I Could Go On Singing (1963 English soaper, color), Judy Garland, Dirk Bogarde. Fairly good — 4.

RENT OR RENT TO OWN TVs - STEREOS

TV

TV

ZENITH
FLEETWOOD
PHILCO
PANASONIC
HITACHI

STEREO Hi Fi

STEREO Hi Fi

1973 COLOR TV SETS
As Low as $16.00* per month

$20.00 A MONTH
IMMEDIATE DELIVERY
CALL NOW
385-2435
24 HOUR TELEPHONE SERVICE

STEREO and Components
As Low as $8.00* per month

1821 COOK ST.
Open Friday 'til 9

Mais
FURNITURE CITY

CALL 385-2435
For TV or Stereo Rental Information

"We do sell for LESS . . . out of the high rent district."

Monday, November 20

8 a.m.
4—It's Your Bet
5—Today
6—Canada A.M.
7—J. P. Patches
8—Canada A.M.
12—Cartoons

8:30 a.m.
4—This Morning
5—Today
6—Good Morning
7—Captain Kangaroo
8—Good Morning
12—Captain Kangaroo

9 a.m.
4—This Morning
5—Dinah's Place
6—Yoga
7—News
8—Yoga
9—Music (9:15)
11—Garner Ted Armstrong
12—Jokers Wild
13—Three Stooges; Joyce Brothers

9:30 a.m.
2—Mr. Dressup
4—Movie: Sitting Pretty
5—Concentration
6—Mr. Dressup
7—News
8—Trouble With Tracy
9—Families-Friends
11—Price Is Right
12—Price Is Right
13—Project 13

10 a.m.
2—Schools Telecast
4—Movie continued
5—Sale of the Century
6—Schools Telecast
7—Gambit
8—Eye Bet
9—Electric Company
11—Jack LaLanne
12—Gambit
13—Project 13

10:30 a.m.
2—Giant; Helene
4—Movie continued
5—Hollywood Squares
6—Giant; Helene
7—Love of Life
8—Family Affair
9—People at Work; Ripples
11—New Zoo Revue
12—Love of Life
13—Project 13

ALL TIMES ARE LOCAL

CHANNELS RESERVE RIGHT TO MAKE LAST-MINUTE CHANGES

11 a.m.
2—Sesame Street
4—Not For Women Only
5—Jeopardy
6—Ed Allen
7—Where the Heart Is
8—Jean Cannem
9—Music; Art Starts
11—Romper Room
12—Where the Heart Is
13—Stump the Stars

11:30 a.m.
2—Sesame Street
4—Bewitched
5—Who, What or Where
6—Hogan's Heroes
7—Search for Tomorrow
8—Jean Cannem
9—Sesame Street
11—Romper Room
12—Search for Tomorrow
13—Joanne Carson's VIP's

12 noon
2—Luncheon Date
4—Password
5—Take Time
6—Noon Show
7—News
8—News; Santa Visit
9—Sesame Street
11—Three on a Match
12—Merv Griffin
13—Movie: Harriet Craig

12:30 p.m.
2—Luncheon Date
4—Split Second
5—Take Time
6—Movie: Bandito (12:45)
7—As The World Turns
8—Movie: Bandito (12:45)
9—Successful Investing
11—Days of Our Lives
12—Merv Griffin
13—Movie continued

1 p.m.
2—Bob Switzer
4—All My Children
5—Doctors
6—Movie continued
7—Guiding Light
8—Movie continued
9—People; Music
11—Galloping Gourmet
12—Merv Griffin
13—Movie continued

1:30 p.m.
2—Galloping Gourmet
4—Let's Make A Deal
5—Another World
6—Movie continued
7—Edge of Night
8—Movie continued
9—Art; Cover To Cover
11—Crafts with Katy
12—That Girl
13—Movie continued

2 p.m.
2—Paul Bernard
4—Newlywed Game
5—Return to Peyton Place
6—Movie continued
7—Many Spendored Thing
8—Movie continued
9—You and Eye
11—Travel Film
12—Many Splendored Thing
13—Fugitive

2:30 p.m.
2—Coronation Street
4—Dating Game
5—Somerset
6—Victoria Scene
7—Secret Storm
8—Somerset
9—Images
11—Don St. Thomas
12—Secret Storm
13—Fugitive continued

3 p.m.
2—Take 30
4—General Hospital
5—Mike Douglas
6—Take 30
7—Family Affair
8—Another World
9—Hatha Yoga
11—Tennessee Tuxedo
12—It's Your Bet
13—Three Stooges

3:30 p.m.
2—Edge of Night
4—One Life to Live
5—Mike Douglas
6—Edge of Night
7—Green Acres
8—What's the Good Word?
9—Zoom
11—Brakeman Bill
12—What's My Line?
13—Superman

4 p.m.
2—Family Court
4—Love, American Style
5—Movie: One-Eyed Jacks (Part 1)
6—Family Court
7—Movie: Ugly American
8—Anything You Can Do
9—Sesame Street
11—Flintstones
12—Funorama
13—Tony Visco Show

4:30 p.m.
2—Drop In
4—Ponderosa
5—Movie continued
6—Drop-In
7—Movie continued
8—Flintstones
9—Sesame Street
11—Gentle Ben
12—Fantastic Four
13—Tony Visco continued

5 p.m.
2—Science Workshop
4—Ponderosa
5—Movie continued
6—Beat the Clock
7—Movie continued
8—Beat the Clock
9—Mister Rogers
11—Gilligan's Island
12—My Favorite Martian
13—Tony Visco continued

5:30 p.m.
2—Get Smart
4—News
5—News
6—News
7—Movie continued
8—Hogan's Heroes
9—Electric Company
11—Eddie's Father
12—Truth or Consequences
13—F Troop

6 p.m.
2—Klahanie
4—News
5—News
6—News
7—News
8—News
9—Hodgepodge Lodge
11—Jeannie
12—To Tell the Truth
13—Name of the Game

6:30 p.m.
2—Hourglass
4—News
5—News
6—News
7—News
8—Miss Canada Pageant
9—Indian Culture
11—That Girl
12—News
13—Name of the Game

7 p.m.
2—Hourglass
4—NFL: Atlanta at Wash.
5—Truth or Consequences
6—Room 222
7—Audubon Theatre
8—Pageant continued
9—Telecourse
10—Ladies First
11—Beverly Hillbillies
12—Hee Haw
13—Name of the Game

7:30 p.m.
2—Irish Rovers
4—Football continued
5—Parent Game
6—Adam-12
7—Young Dr. Kildare
8—Pageant continued
9—Beautiful Machine
10—Ladies First
11—What's My Line?
12—Hee Haw
13—Movie: Falling Man

8 p.m.
2—Partridge Family
4—Football continued
5—Laugh-In
6—Partridge Family
7—Gunsmoke
8—Doris Day
9—Music Special
10—Tomorrow-Today
12—Gunsmoke
13—Movie continued

8:30 p.m.
2—Hero of My Life — Special
4—Football continued
5—Laugh-In
6—Hero of My Life — Special
7—Gunsmoke
8—Rollin'
9—Special continued
10—Nature's Best
11—Merv Griffin
12—Gunsmoke
13—Movie Continued

9 p.m.
2—Special continued
4—Football continued
5—Movie: Barefoot In the Park
6—Special continued
7—Here's Lucy
8—Medical Centre
9—In Saner Hours — Special
10 — Jr. Chamber Forum
11—Merv Griffin
12—Lucy Show
13—Movie continued

9:30 p.m.
2—Special continued
4—Football continued
5—Movie continued
6—Special continued
7—Doris Day
8—Medical Centre continued
9—Scattered Showers
10—Forum continued
11—Merv Griffin
12—Journey to Unknown
13—Wrestling

10 p.m.
2—Nature of Things
4—News
5—Movie continued
6—Nature of Things
7—Bill Cosby
8—Special: End of Dillinger
9—Scattered Showers
11—News
12—Journey to Unknown
13—Wrestling continued

10:30 p.m.
2—Man Alive
4—Movie: Help!
5—Movie continued
6—Man Alive
7—Cosby continued
8—Special continued
11—News
12—Channel 12 Special
13—Ghost and Mrs. Muir

11 p.m.
2—News
4—Movie continued
5—News
6—News
7—News
8—News
11—Untouchables
12—Rifleman
13—Virginian

11:30 p.m.
2—Movie: The Racket (11:50)
4—Movie continued
5—Johnny Carson
6—News
7—Movie: Green Slime
5—News
11—Untouchables
12—Movie: Green Slime
13—Virginian continued

12 Midnight
2—Movie continued
4—Movie continued
5—Johnny Carson
6—Movie: Attack of the Mushroom People
7—Movie continued
8—Movie: The Tempest
9—Special continued
11—News
12—Movie continued
13—Virginian continued

12:30 a.m.
2—Movie continued
4—Movie continued
5—Johnny Carson
6—Movie continued
7—Movie continued
8—Movie continued
13—Movie: 711 Ocean Drive

Monday Movies Sports, Primetime

PICK OF THE DAY

12:15 noon — The Christmas season on TV officially arrives with the return of CTV Vancouver's daily Visit with Santa — 8.

6:30 p.m. — The annual Miss Canada pageant will affect all Channel 8 shows tonight. See the schedule box for times of your favorites — 8.

7:00 — NFL football, Atlanta at Washington — 4; Daphne Goode and Ladies First look at Victoria's Yesterday — 10; Hank Williams, Jr., sings with Hee Haw — 12.

8:00 — James Caan hits Laugh-In a day before his movie Brian's Song will be rerun by ABC — 5; Special of the Week: Mabel Mercer sings and Bobby Short plays New York cocktail music, followed at 9 by a short special about poet Walt Whitman—9.

8:30 — Dickensians should not miss Hero of My Life, a 90-minute biography starring Michael Jayston as Dickens. Made by Thames Television of England — 2; Nature's Best shows that funny gooney-bird film — 10.

Bonisteel Back

Roy Bonisteel, host of Man Alive, CBC's television series on religious aspects of life, returns for its sixth season today at 10:30 p.m.

Jane Fonda
. . . 9 p.m., Channel 5

9:00 — The weekly Junior Chamber Forum — 10.

10:00 — Nature of Things starts a two-parter on The Sexes — 2, 6; one of those Wolper "re-creation" specials works on Dillinger — 8.

10:30 — Man Alive returns with Life Before Birth— 2, 6.

MONDAY MOVIES

9:30 a.m.— Sitting Pretty (1948 babysitter comedy), Clifton Webb, Robert Young. Still good — 4.

12:00 noon — Harriet Craig (1950 Joan Crawford soaper). Fair — 13.

12:45 noon — Bandido (1956 Mexican revolution action, color), Robert Mitchum, Gilbert Roland. Fair — 6, 8.

4:00 p.m. — One-eyed Jacks (1961 Brando western, color). Part one now, part two in 24 hours and both poor — 5.

4:00 — Ugly American (1963 Brando the diplomat). Poor — 7.

7:30 — The Falling Man (1968 framed suspense, color), Henry Silva, Keenan Wynn. Fair — 13.

9:00 — Barefoot in the Park (1967 romanticomedy, color), Jane Fonda. Fair — 5.

10:30 — Help (1965 Beatles). Fairly good — 4.

11:30 — Green Slime (1969 science fiction, color), Robert Horton, Richard Jaeckel. Fair — 7, 12.

11:50 — The Racket (1951 gangsters), Robert Mitchum. Fair — 2.

12:00 — Attack of the Mushroom People (1966 Japanese horror, color). Fair to poor — 6.

12:00 — Tempest (1959 Czarist adventure-drama, color), Van Heflin, Sylvana Mangano. Fair — 8.

12:30 a.m. — 711 Ocean Drive (1950 gangsters), Edmond O'Brien. Fair — 13.

1:35— My Darling Clementine (1946 Wyatt Earp-Doc Holliday western), Henry Fonda, Victor Mature. Unexpectedly good — 12.

Extra Players Fading From Movie Screen

HOLLYWOOD (AP) — Imagine a union with 98 per cent of its membership unemployed. That gives you a picture of the plight of the extra player in today's movie industry.

Reports Norman Stevans, president of the Screen Extras Guild:

"The worst period for our members is from February through April, when the television series are on hiatus. We took a survey one day and discovered that 98 per cent of the members weren't working.

"Conditions are a bit improved now that production has resumed. Recently there were 715 extras working one day, out of a membership of 2,600. Still, that's about 75 per cent unemployment. We're taking the beating of all times."

New York-born Stevans is a tanned, well-groomed man of 54. He has devoted almost 30 of his years to providing background atmosphere for movies and television series. Extra work requires skill, he says.

"Most of the good directors realize that, and they spend time telling the extras exactly the reactions that are needed to make the scene effective."

Stevans blames "runaway production" for the extras' bad times, as well as a cut of television network prime-time programming and the increase of reruns by the networks.

Many years ago, as many as 15,000 extras were available to movie producers. Included in their ranks were such future stars as Gary Cooper, Walter Brennan, Dennis O'Keefe, Clark Gable and Rudolph Valentino.

With the founding of the Screen Extras Guild, the number of extras was cut to 3,800. As film economics worsened, membership declined to the present 2,600 and Stevans expects it to go lower.

"The average income of our members from extra work is between $2,500 and $3,500," Stevans says.

Montague BRIDGMAN Ltd.
China Crystal Gifts
811 Government St 383-0821

VICTORIA Fabric Shop LTD.
• Fabrics
• Trims
• Draperies and accessories
Bring your measurements and we'll custom make your drapes.
THIS WEEK'S SPECIAL
Soft Luster POLYESTER SATIN
In colors of beige, brown, purple, off-white, cell blue, black and white. Washable, of course.
45" wide.
Reg. 5.98 yd.
SALE, yard 4.98
PERSONALIZED SERVICE
SAVINGS BY THE YARD
for every Home Sewing Enthusiast
Store Hours: Open Daily 9 to 5:30 — Fridays - 9 to 9.
1218 BROAD STREET 382-8541
(Between Yates and View)

Is Sesa

By FRED BRUNING

Sesame Street, it has been said just doesn't make it across the credibility gap.

Oh, sure, people agree, it's a clever program full of surprises and new techniques. But what it lacks is reality. Life is more likely to be a mugging than a gingersnap, they said, all due respect to the Cookie Monster.

To make matters worse, the British Broadcasting Corp. suggested authoritaria to education the essentia all the whi learn!"

Others had a midd go along wi backing fro the U.S. of (Sesame's million).

Sesame's begin Nov. the criticis

YOUNG PEOPLE don't need to be told and older people won't believe it but the man above goes under the name of Alice Cooper and is the key figure in a rock music act that is both

Is Sesame Street Authoritarian?

By FRED BRUNING

Sesame Street, it has been said just doesn't make it across the credibility gap.

Oh, sure, people agree, it's a clever program full of surprises and new techniques. But what it lacks is reality. Life is more likely to be a mugging than a gingersnap, they said, all due respect to the Cookie Monster.

To make matters worse, the British Broadcasting Corp. suggested that Sesame was authoritarian in its approach to education and implied that the essential message behind all the whimsy was: you will learn!"

Others said the program had a middle-class outlook to go along with its middle-class backing from foundations and the U.S. office of education. (Sesame's new budget is $5.6 million).

Sesame's fourth season will begin Nov. 13, and, despite the criticism, the old neighborhood really won't be changing very much.

There will be a couple of new muppet characters — Sam the Robot and Count Von Count, a numbers freak who looks like Dracula — and the old Gordon, Matt Robinson, will be replaced by Harold Miller, a Belafonte-looking chap who has performed with the Lincoln Center Repertory Company and the American Shakespeare Festival Theater.

The street will get its first full-time folksinger, Malvina Reynolds, there will be sight-words in Spanish as well as English, and there will be an attempt to teach youngsters positive social attitudes like kindness and generosity.

Semsame will remain basically the same amalgamation of fun and learning, and its aim, likewise, will go unchanged: To give 3-to-5-year-olds — particularly children in poverty situations — a running start at academic life and, in the worlds of Jon Stone, executive producer of the series, to show the "child that he can act effectively on his own behalf."

The program, Stone said, "will underscore the importance of experimentation, asking questions and practice, in an effort to help develop that self-awareness."

As for relevancy, the people at Children's Television Workshop, which produces Sesame Street, seem satisfied with what they have.

"Some people have said that we ought to get into drugs and rats," said Jason Levine, the workshop's director of information, "but the kids in deprived areas have to live with that every day."

And, said Levine, the show's most important critics — the kids — like what they see. Indeed, surveys at the A.C. Neilsen Co. indicate that Sesame reaches 80 per cent of the nation's 12,000,000 preschool children on a weekly basis, according to the workshop.

"Go to a day-care centre in Harlem," Levine said. "The kids love it. Rural Appalachia, Harlem, Westchester. The program is sort of an equalizer. (Critics have said Sesame makes middle-class kids more equal than others.) Children at that age don't have the negative concerns adults do."

The workshop says it cares enough about what children think of Sesame Street and The Electric Company, the reading-aid program for older children, to pretest the shows with panels of youngsters. If the response is negative, Levine said, the segment is scrapped.

Sesame never was intended to be a substitute for child-rearing, Levine said, and people who complain that the program is not teaching the child to cope with life are really saying: "I can't deal with my role as a parent."

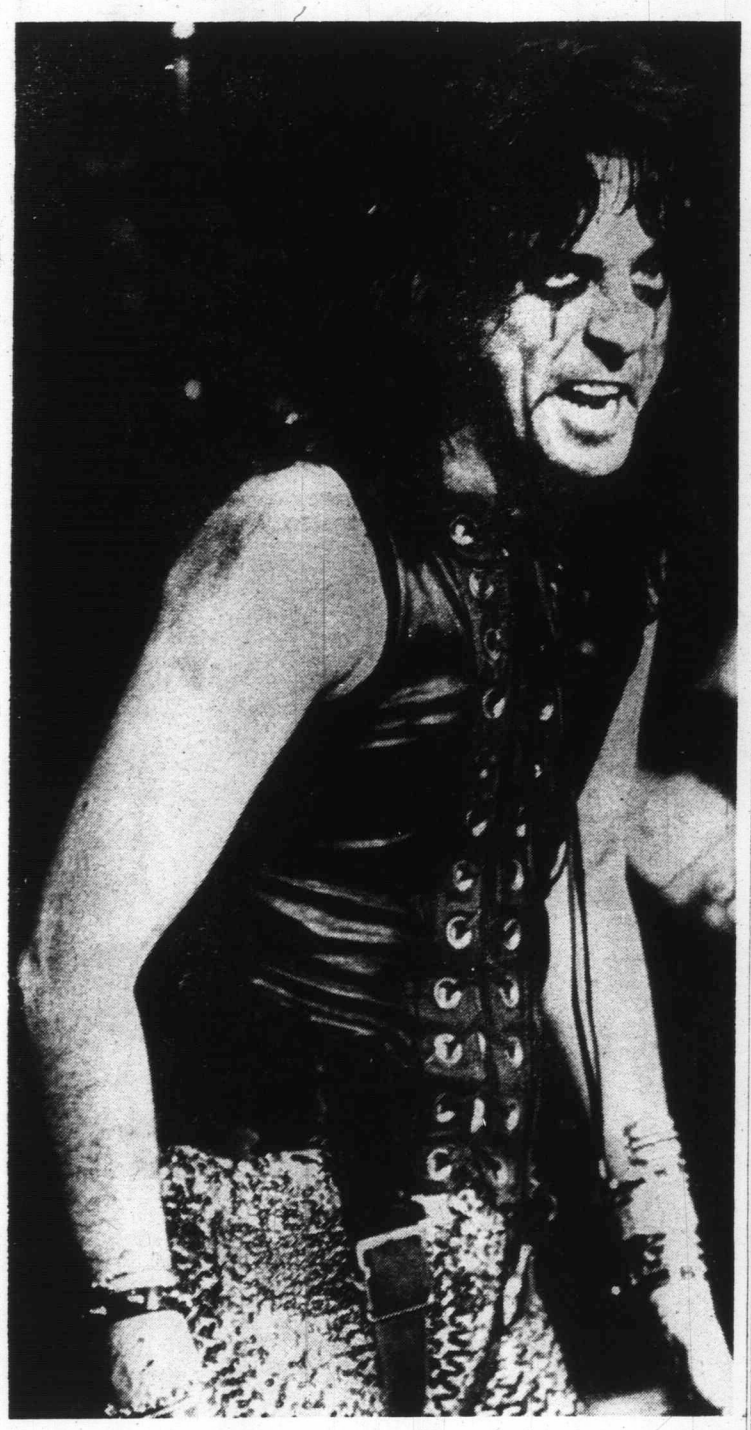

YOUNG PEOPLE don't need to be told and older people won't believe it but the man above goes under the name of Alice Cooper and is the key figure in a rock music act that is both wild and popular. Cooper will be a featured performer at 11:30 p.m. Friday on Channel 4 when ABC presents a test run of a proposed series of Friday night rock concerts.

YOU CAN'T AFFORD TO IGNORE

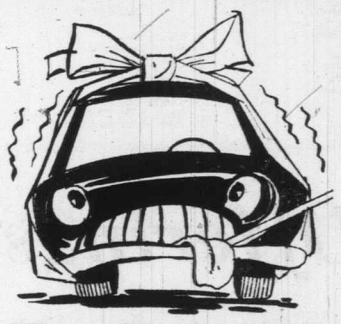

THAT FAULTY TRANSMISSION FEEL YOU'RE SLIPPING?

Stop in and have your transmission adjusted before the problem becomes a major repair situation. Our service charges are the most reasonable you'll find.

What Do We Do?

1. **Road Test**—A qualified technician checks the shift points at various speeds, and the progressive action in forward and reverse.

2. **Oil Test**—Oil pan is removed for visual inspection of level and discoloration, type and amount of residue in pan or on filter.

3. **Recommendation**—30% do not require attention; 50% we recommend service outlined by the vehicle's manufacturer; 20% we recommend repairs and give a written estimate.

4. **Mechanical Work**—YOU decide whether you will have repairs, overhauling, or install an exchange. All work is done by factory-trained personnal.

5. **Written Guarantee**—4,000 miles or 90 days 100% parts and labor any place in North America. Plus free service guarantee for 12,000 miles or 12 months, valid at any of our 22 centres in Western Canada.

6. **Payment**—We take Cheques, Chargex, Cash. Also 6, 12, and 14-month payment plan.

7. **Time**—Free transmission diagnosis takes 15 to 20 minutes. Usually one-day service on transmission repairs. Lo-Cost Canadian-owned shops give you the best service for your money.

Lo-Cost Automatic Transmission Specialists Will Repair, Adjust, or Service — Fast and Economically

DRIVE IN HERE—We Are Transmission Technicians Exclusively

LO-COST AUTOMATIC TRANSMISSIONS

Saturday Service — 8 to 12 Noon
Monday to Friday — 8 to 6 p.m.

1901 Government St.
AT CHATHAM
388-4248

see LO-COST

Tuesday, November 21

8 a.m.
4—It's Your Bet
5—Today
6—Canada A.M.
7—J. P. Patches
8—Canada A.M.
12—Frisky Frolics

8:30 a.m.
4—This Morning
5—Today
6—Good Morning
7—Captain Kangaroo
8—Good Morning
12—Captain Kangaroo

9 a.m.
4—This Morning
5—Dinah Shore
6—Yoga
7—News
8—Yoga
9—Sounds; Spanish
11—Garner Ted Armstrong
12—Jokers Wild
13—Three Stooges; Joyce Brothers

9:30 a.m.
2—Mr. Dressup
4—Movie: Blueprint For Murder
5—Concentration
6—Mr. Dressup
7—News
8—Trouble with Tracy
9—People, Art
11—Price Is Right
12—Price Is Right
13—Project 13

10 a.m.
2—Canadian Schools
4—Movie continued
5—Sale of the Century
6—Canadian Schools
7—Gambit
8—Eye Bet
9—Electric Company
11—Jack LaLanne
12—Gambit
13—Project 13

10:30 a.m.
2—Giant; Chez Helene
4—Movie continued
5—Hollywood Squares
6—Giant; Chez Helene
7—Love of Life
8—Family Affair
9—Art Cart; Music
11—New Zoo Revue
12—Love of Life
13—Project 13

ALL TIMES ARE LOCAL

CHANNELS RESERVE RIGHT TO MAKE LAST-MINUTE CHANGES

11 a.m.
2—Sesame Street
4—Not for Women Only
5—Jeopardy
6—Ed Allen
7—Where the Heart Is
8—Jean Cannem
9—Shadowtime; Music
11—Romper Room
12—Where the Heart Is
13—Stump the Stars

11:30 a.m.
2—Sesame Street
4—Bewitched
5—Who, What or Where
6—Hogan's Heroes
7—Search For Tomorrow
8—Jean Cannem
9—Sesame Street
11—Romper Room
12—Search For Tomorrow
13—Joanne Carson's VIPs

12 noon
2—Luncheon Date
4—Password
5—Take Time
6—Noon Show
7—News
8—News; Santa Visit
9—Sesame Street
11—Three on a Match
12—Merv Griffin
13—Movie: Guns of Fort Petticoat

12:30 p.m.
2—Luncheon Date
4—Split Second
5—Take Time
6—Movie: Marty (12:45)
7—As The World Turns
8—Movie: Marty (12:45)
9—Telecourse
11—Days of Our Lives
12—Merv Griffin
13—Movie continued

1 p.m.
2—Bob Switzer
4—All My Children
5—Doctors
6—Movie continued
7—Guiding Light
8—Movie continued
9—Music Lessons
11—Galloping Gourmet
12—Merv Griffin
13—Movie continued

1:30 p.m.
2—Galloping Gourmet
4—Let's Make a Deal
5—Another World
6—Movie continued
7—Edge of Night
8—Movie continued
9—Art Starts; Spanish
11—The Saint
12—That Girl
13—Movie continued

2 p.m.
2—Paul Bernard
4—Newlywed Game
5—Return To Peyton Place
6—Movie continued
7—Many Splendored Thing
8—Movie continued
9—Images, Families
11—Saint continued
12—Many Splendored Thing
13—Fugitive

2:30 p.m.
2—Coronation Street
4—Dating Game
5—Somerset
6—Victoria Scene
7—Secret Storm
8—Somerset
9—Channel 9 Special
11—Don St. Thomas
12—Secret Storm
13—Fugitive

3 p.m.
2—Take 30
4—General Hospital
5—Mike Douglas
6—Take 30
7—Family Affair
8—Another World
9—Hatha Yoga
11—Jonny Quest
12—It's Your Bet
13—Three Stooges

3:30 p.m.
2—Edge of Night
4—One Life to Live
5—Mike Douglas continued
6—Edge of Night
7—Green Acres
8—What's the Good Word?
9—Schools Special
11—Brakeman Bill
12—What's My Line?
13—Superman

4 p.m.
2—Family Court
4—Love, American Style
5—Movie: One-Eyed Jacks
6—Family Court
7—Movie: Father Goose
8—Anything You Can Do
9—Sesame Street
11—Flintstones
12—Funorama
13—Tony Visco Show

4:30 p.m.
2—Drop-In
4—Ponderosa
5—Movie continued
6—Drop-In
7—Movie continued
8—Flintstones
9—Sesame Street
11—Gentle Ben
12—Journey To Centre of Earth
13—Tony Visco continued

5 p.m.
2—Alphabet Soup
4—Ponderosa continued
5—Movie continued
6—Beat The Clock
7—Movie continued
8—Beat the Clock
9—Mister Rogers
11—Gilligan's Island
12—My Favorite Martian
13—Tony Visco continued

5:30 p.m.
2—Get Smart
4—News
5—News
6—News
7—Movie continued
8—Hogan's Heroes
9—Electric Company
11—Eddie's Father
12—Truth or Consequences
13—F Troop

6 p.m.
2—Bob Newhart
4—News
5—News
6—News
7—News
8—News
9—Ripples, Families—Friends
11—Jeannie
12—To Tell The Truth
13—Name of the Game

6:30 p.m.
2—Hourglass
4—News
5—News
6—News
7—News
8—News
9—Heartwatch
11—That Girl
12—News
13—Name of the Game

7 p.m.
2—Hourglass
4—To Tell The Truth
5—Truth or Consequences
6—Bold Ones
7—Hee Haw
8—Paul Lynde Show
9—Electric Company
10—Yesterday Town
11—Beverly Hillbillies
12—Movie: Assault on the Wayne
13—Name of the Game

7:30 p.m.
2—Reach For The Top
4—Exploration Northwest
5—Stand Up and Cheer
6—Bold Ones
7—Hee Haw
8—Headline Hunters
9—French Chef
10—Victoria Outdoorsman
11—What's My Line?
12—Movie continued
13—Movie: Kiss of Fire

8 p.m.
2—Mary Tyler Moore
4—Temperatures Rising
5—Movie: West Side Story
6—Mary Tyler Moore
7—Maude
8—Search
9—Family Game
10—Spectrum
11—Dragnet
12—Movie continued
13—Movie continued

8:30 p.m.
2—Flip Wilson Show
4—Movie: Brian's Song
5—Movie continued
6—Flip Wilson Show
7—Hawaii Five-O.
8—Search continued
9—Bill Movers' Journal
10—Project Travel
11—Merv Griffin
12—Hawaii Five-O
13—Movie continued

9 p.m.
2—Flip Wilson continued
4—Movie continued
5—Movie continued
6—Flip Wilson continued
7—Five-O continued
8—Night Gallery
9—Behind the Lines
10—Outlook
11—Merv Griffin
12—Five-O continued
13—Movie continued

9:30 p.m.
2—Front Page Challenge
4—Movie continued
5—Movie continued
6—Front Page Challenge
7—Movie: Gargoyles
8—Ian Tyson
9—Black Journal
10—Outlook
11—Merv Griffin
12—Father Dear Father
13—Persuaders

10 p.m.
2—Tuesday Night
4—Marcus Welby, M.D.
5—Movie continued
6—Tuesday Night
7—Movie continued
8—Marcus Welby, MD
11—News
12—Bob Newhart
13—Persuaders

10:30 p.m.
2—Tuesday Night
4—Welby continued
5—Movie continued
6—Tuesday Night
7—Movie continued
8—Marcus Welby continued
11—News
12—Bill Cosby Show
13—Ghost and Mrs. Muir

11 p.m.
2—News
4—News
5—News
6—News
7—News
8—News
11—Untouchables
12—Cosby continued
13—Virginian

11:30 p.m.
2—Movie: Fallen Sparrow (11:50)
4—Let's Celebrate — Special
5—Johnny Carson
6—News
7—Movie: Hunters Are For Killing
8—News
11—Untouchables continued
12—Movie: Hunters Are For Killing
13—Virginian continued

12 Midnight
2—Movie continued
4—Special continued
5—Johnny Carson
6—Movie: To Be Announced
7—Movie continued
8—Movie: To Be Announced
11—News; Sports
12—Movie continued
13—Virginian continued

12:30 a.m.
2—Movie continued
4—Special continued
5—Johnny Carson
6—Movie continued
7—Movie continued
8—Movie continued
12—Movie continued
13—Movie: Tank Force

Tuesday Offerings

PICK OF PRIMETIME

7:00 p.m. — Hee Haw with Hank Williams, Jr., again — 7; return of the Vancouver Museum series Yesterday Town — 10.

7:30 — Victoria Outdoorsman, sailing with Mike Watton — 10.

8:30 — Flip Wilson's guests include Frank Gorshin and Joan Rivers — 2, 6.

9:00 — The weekly PBS media review Behind the Lines — 9; Helen Biernes and the Outlook program — 10.

10:00 — Tuesday Night travels The MacKenzie Road, the highway to Canada's Arctic which generally follows the MacKenzie River — 2, 6.

11:30 — Having forced Dick Cavett to go on holiday, ABC gives a test run to a variety series called Let's Celebrate, which will share the Cavett spot with Cavett, Jack Paar and chillers in January — 4.

TUESDAY MOVIES

9:30 a.m. — Blueprint for Murder (1953 perfect-crime suspense), Joseph Cotten, Jean Peters. Fair — 4.

12:00 noon — Guns of Fort Petticoat (1957 Audie Murphy action, color). Fair — 13.

BEGIN FILMING

The National Film Board of Canada has begun filming a feature-length musical comedy, as yet untitled, dealing with a woman who escapes from a home for the elderly and a young boy who has run away from school.

Natalie Wood
. . . 8 p.m., Channel 5

Marlon Brando
. . . 4 p.m., Channel 5

12:45 — Marty (1955 common-man classic), Ernest Borgnine, Betsy Blair, Joe Mantell. Excellent — 6, 8.

4:00 p.m. — One-Eyed Jacks (1961 Brando western, color). Part two and poor — 5.

4:00 — Father Goose (1964 romanticomedy, color), Cary Grant, Trevor Howard, Leslie Caron. Fairly good — 7.

7:00 — Assault on the Wayne (1970 suspense, color), Leonard Nimoy, Lloyd Haynes. Fair — 12.

7:30 — Kiss of Fire (1955 costume adventure, color), Jack Palance. Poor — 13.

8:00 — West Side Story (1961 Romeo and Juliet musical, color), Natalie Wood, Bernstein music. Very good — 5.

8:30 — Brian's Song (1971 football tragedy, color), James Caan, Billy Dee Williams, Jack Warden. Superb; don't miss it — 4.

9:30 — Gargoyles (new chiller, color), Cornel Wilde. Might be good — 7.

11:30 — Hunters Are for Killing (1970 father-son drama, color), Burt Reynolds, Melvyn Douglas. Fairly good — 7, 12.

11:50 — Fallen Sparrow (1943 wartime suspense), John Garfield, Maureen O'Hara. Good fun — 2.

12:00 — Huk (1956 George Montgomery action, color). Poor — 6, 8.

12:30 a.m. — Tank Force (1958 war-escape), Victor Mature. Fair — 13.

1:35 — China Gate (1957 war adventure), Gene Barry, Angie Dickinson, Nate Cole. Terrible — 12.

One-Man Show

He may not have wanted the Oscar but George Scott certainly deserved it for his performance in the title role of the movie Patton, which makes its TV debut at 9 p.m. Sunday on Channel 4. Karl Malden appears as Omar Bradley in the 3½-hour film but Patton is that rare thing in entertainment—a one-man show.

8 a.m.
4—It's Your Bet
5—Today
6—Canada A.M.
7—J. P. Patches
8—Canada A.M.
12—Frisky Frolics

8:30 a.m.
4—This Morning
5—Today
6—Good Morning
7—Captain Kangaroo
8—Good Morning
12—Captain Kangaroo

9 a.m.
4—This Morning
5—Dinah Shore
6—Yoga
7—News
8—Yoga
9—Ripples; M for Music
11—Garner Ted Armstrong
12—Joker's Wild
13—Three Stooges; Joyce Brothers

9:30 a.m.
2—Mr. Dressup
4—Movie: Rising of the Moon
5—Concentration
6—Flintstones
7—News
8—Trouble With Tracy
9—You and Eye
11—Price Is Right
12—Price Is Right
13—Project 13

10 a.m.
2—Schools Telecast
4—Movie continued
5—Sale of the Century
6—Schools Telecast
7—Gambit
8—Eye Bet
9—Electric Company
11—Jack LaLanne
12—Gambit
13—Project 13

10:30 a.m.
2—Giant; Helene
4—Movie continued
5—Hollywood Squares
6—Giant; Helene
7—Love of Life
8—Family Affair
9—Music; Reaching Out
11—New Zoo Revue
12—Love of Life
13—Bee Beyer

ALL TIMES ARE LOCAL

CHANNELS RESERVE RIGHT TO MAKE LAST-MINUTE CHANGES

Wednesd
Movies, F

PICK OF PRIMETIME

NOTE: There will not be an NHL hockey game on TV today.

7:00 p.m. — Return of the Chinese series The Form of Art — 10.

7:30 — New time for Virginia Adrian and Island Hobbyist, with military relics the topic today — 10.

8:00 — The Reporters is a three-part PBS investigative series and the first program is about urban transport — 9; return of the Film Board series Canada at War — 10; On the Buses: Stan's Worst Day — 12.

8:30 — Julie Andrews, at this ABC time once only, salutes Disney with Donald O'Connor — 4; Mystery Movie features James Farentino — 5; Playhouse New York repeats the excellent Last Journey, with Harry Andrews as Leo Tolstoy — 9; the Health in B.C. series — 10.

9:00 — Walter Donald and Contact 1 — 10.

9:30 — The CBC repeats a special about a farm sale— 2, 6; Saanich police show pedestrian safety on You and the Law. — 10; All in the Family has another showing of the wedding flashback — 12.

10:00 — Tenth Decade reaches the Expo year of 1967 — 2, 6.

11:30 — ABC gives a second

Greg
. . . 1:35 p

test to the
Comden an
the propose
addition to

WEDNES

9:30 a.m.
Moon (1957
trilogy), Cy
MacGowran

12:00 noo
Again (1953
color), Jane
land. Fair to

12:45 —

Wednesday, November 22

8 a.m.
4—It's Your Bet
5—Today
6—Canada A.M.
7—J. P. Patches
8—Canada A.M.
12—Frisky Frolics

8:30 a.m.
4—This Morning
5—Today
6—Good Morning
7—Captain Kangaroo
8—Good Morning
12—Captain Kangaroo

9 a.m.
4—This Morning
5—Dinah Shore
6—Yoga
7—News
8—Yoga
9—Ripples; M for Music
11—Garner Ted Armstrong
12—Joker's Wild
13—Three Stooges; Joyce Brothers

9:30 a.m.
2—Mr. Dressup
4—Movie: Rising of the Moon
5—Concentration
6—Flintstones
7—News
8—Trouble With Tracy
9—You and Eye
11—Price Is Right
12—Price Is Right
13—Project 13

10 a.m.
2—Schools Telecast
4—Movie continued
5—Sale of the Century
6—Schools Telecast
7—Gambit
8—Eye Bet
9—Electric Company
11—Jack LaLanne
12—Gambit
13—Project 13

10:30 a.m.
2—Giant; Helene
4—Movie continued
5—Hollywood Squares
6—Giant; Helene
7—Love of Life
8—Family Affair
9—Music; Reaching Out
11—New Zoo Revue
12—Love of Life
13—Bee Beyer

ALL TIMES ARE LOCAL

CHANNELS RESERVE RIGHT TO MAKE LAST-MINUTE CHANGES

11 a.m.
2—Sesame Street
4—Not For Women Only
5—Jeopardy
6—Ed Allen
7—Where the Heart Is
8—Jean Cannem
9—Music; Sounds Around
11—Romper Room
12—Where the Heart Is
13—Stump the Stars

11:30 a.m.
2—Sesame Street
4—Bewitched
5—Who, What, Where Game
6—Hogan's Heroes
7—Search for Tomorrow
8—Jean Cannem
9—Sesame Street
11—Romper Room
12—Search for Tomorrow
13—Joanne Carson's VIP's

12 noon
2—Luncheon Date
4—Password
5—Take Time
6—Noon Show
7—News
8—News; Santa Visit
9—Sesame Street
11—Three on a Match
12—Merv Griffin
13—Movie: Let's Do It Again

12:30 p.m.
2—Luncheon Date
4—Split Second
5—Take Time
6—Movie: A Degree of Murder (12:45)
7—As the World Turns
8—Movie: A Degree of Murder (12:45)
9—Telecourse
11—Days of Our Lives
12—Merv Griffin
13—Movie continued

1 p.m.
2—Bob Switzer
4—All My Children
5—The Doctors
6—Movie continued
7—Guiding Light
8—Movie continued
9—Working; Music
11—Galloping Gourmet
12—Merv Griffin
13—Movie continued

1:30 p.m.
2—Galloping Gourmet
4—Let's Make a Deal
5—Another World
6—Movie continued
7—Edge of Night
8—Movie continued
9—Music; Shadowtime
11—The Saint
12—That Girl
13—Movie continued

2 p.m.
2—Paul Bernard
4—Newlywed Game
5—Return to Peyton Place
6—Movie continued
7—Many Splendored Thing
8—Movie continued
9—Families, Friends
11—Saint continued
12—Many Splendored Thing
13—Fugitive

2:30 p.m.
2—I Dream of Jeannie
4—Dating Game
5—Somerset
6—Victoria Scene
7—Secret Storm
8—Somerset
9—Electric Company
11—Don St. Thomas
12—Secret Storm
13—Fugitive

3 p.m.
2—Take 30
4—General Hospital
5—Mike Douglas
6—Take 30
7—Family Affair
8—Another World
9—Hatha Yoga
11—Tennessee Tuxedo
12—It's Your Bet
13—Three Stooges

3:30 p.m.
2—Edge of Night
4—One Life to Live
5—Mike Douglas
6—Edge of Night
7—Green Acres
8—What's the Good Word?
9—Speak Out
11—Brakeman Bill
12—What's My Line?
13—Superman

4 p.m.
2—Family Court
4—Love, American Style
5—Movie: Kona Coast
6—Family Court
7—Movie: Best of Enemies
8—Anything You Can Do
9—Sesame Street
11—Flintstones
12—Fun-O-Rama
13—Tony Visco Show

4:30 p.m.
2—Drop-In
4—Ponderosa
5—Movie continued
6—Drop-In
7—Movie continued
8—Flintstones
9—Sesame Street
11—Gentle Ben
12—Woody Woodpecker
13—Tony Visco continued

5 p.m.
2—Treasure Of The Dutch
4—Ponderosa continued
5—Movie continued
6—Beat The Clock
7—Movie continued
8—Beat The Clock
9—Mister Rogers
11—Gilligan's Island
12—My Favorite Martian
13—Tony Visco continued

5:30 p.m.
2—Get Smart
4—News
5—News
6—News
7—Movie continued
8—Hogan's Heroes
9—Electric Company
11—Eddie's Father
12—Truth or Consequences
13—F-Troop

6 p.m.
2—Bob Switzer
4—News
5—News
6—News
7—News
8—News
9—Zoom
11—Jeannie
12—To Tell the Truth
13—Name of the Game

6:30 p.m.
2—Hourglass
4—News
5—News
6—News
7—News
8—News
9—Indian Culture
11—That Girl
12—News
13—Name of the Game

7 p.m.
2—Hourglass
4—To Tell the Truth
5—Truth Or Consequences
6—Mod Squad
7—Northwest Traveller
8—Movie: Sand Pebbles
9—Telecourse
10—Form of Art
11—Beverly Hillbillies
12—Bridget Loves Bernie
13—Name of the Game

7:30 p.m.
2—Singalong Jubilee
4—Price Is Right
5—Police Surgeon
6—Mod Squad continued
7—World of Survival
8—Movie continued
9—Book Beat
10—Island Hobbyist
11—What's My Line?
12—Hollywood Squares
13—Movie: Lonely Profession

8 p.m.
2—This Land
4—Paul Lynde Show
5—Adam-12
6—This Land
7—Carol Burnett Show
8—Movie continued
9—The Reporters — Special
10—NFB Film
11—Dragnet
12—On the Buses
13—Movie continued

8:30 p.m.
2—Benny Hill Show
4—Julie Andrews
5—Mystery Movie
6—Benny Hill Show
7—Carol Burnett continued
8—Movie continued
9—Playhouse New York
10—Health In B.C.
11—Merv Griffin
12—Rivals of Sherlock Holmes
13—Movie continued

9 p.m.
2—Benny Hill continued
4—Julie Andrews continued
5—Mystery Movie continued
6—Benny Hill continued
7—Medical Centre
8—Movie continued
9—Playhouse continued
10—Contact 1
11—Merv Griffin
12—Sherlock Holmes continued
13—Movie continued

9:30 p.m.
2—Selling Out
4—Movie: All My Darling Daughters
5—Mystery Movie continued
6—Selling Out
7—Medical Centre
8—Movie continued
9—Playhouse continued
10—You and the Law
11—Merv Griffin
12—All In the Family
13—Fugitive

10 p.m.
2—Tenth Decade
4—Movie continued
5—Search
6—Tenth Decade
7—Cannon
8—Movie continued
9—Soul
11—News
12—Cannon
13—Fugitive

10:30 p.m.
2—Tenth Decade
4—Movie continued
5—Search continued
6—Tenth Decade
7—Cannon continued
8—Sports Beat '72
9—Soul continued
11—News
12—Cannon continued
13—Ghost and Mrs. Muir

11 p.m.
2—News
4—News
5—News
6—News
7—News
8—News
11—Untouchables
12—Rifleman
13—Virginian

11:30 p.m.
2—Movie: Wells Fargo (11:50)
4—Let's Celebrate
5—Johnny Carson
6—News
7—Movie: Harpy
8—News
11—Untouchables
12—Movie: Harpy
13—Virginian

12 Midnight
2—Movie continued
4—Let's Celebrate
5—Johnny Carson
6—Movie: Drango
7—Movie continued
8—Movie: Drango
11—News; Sports
12—Movie continued
13—Virginian

12:30 a.m.
2—Movie continued
4—Let's Celebrate
5—Johnny Carson
6—Movie continued
7—Movie continued
8—Movie continued
12—Movie continued
13—Movie: Comanche Station

Wednesday Sports, Movies, Primetime

PICK OF PRIMETIME

NOTE: There will not be an NHL hockey game on TV today.

7:00 p.m. — Return of the Chinese series The Form of Art — 10.

7:30 — New time for Virginia Adrian and Island Hobbyist, with military relics the topic today — 10.

8:00 — The Reporters is a three-part PBS investigative series and the first program is about urban transport — 9; return of the Film Board series Canada at War — 10; On the Buses: Stan's Worst Day — 12.

8:30 — Julie Andrews, at this ABC time once only, salutes Disney with Donald O'Connor — 4; Mystery Movie features James Farentino — 5; Playhouse New York repeats the excellent Last Journey, with Harry Andrews as Leo Tolstoy — 9; the Health in B.C. series — 10.

9:00 — Walter Donald and Contact 1 — 10.

9:30 — The CBC repeats a special about a farm sale—2, 6; Saanich police show pedestrian safety on You and the Law — 10; All in the Family has another showing of the wedding flashback — 12.

10:00 — Tenth Decade reaches the Expo year of 1967 — 2, 6.

11:30 — ABC gives a second test to the variety of Betty Comden and Adolph Green in the proposed Let's Celebrate addition to Cavett — 4.

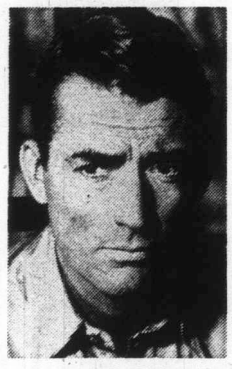

Gregory Peck
. . . 1:35 p.m., Channel 12

WEDNESDAY'S MOVIES

9:30 a.m. — Rising of the Moon (1957 John Ford Irish trilogy), Cyril Cusack, Jack MacGowran. Good — 4.

12:00 noon — Let's Do It Again (1953 romanticomedy, color), Jane Wyman, Ray Milland. Fair to poor — 13.

12:45 — A Degree of Murder (1969 German dubber, color). Poor — 6, 8.

4:00 p.m. — Kona Coast (1968 Hawaiian suspense, color), Richard Boone, Joan Blondell. Fair — 5.

4:00 — Best of Enemies (1962 war satire, color), David Niven, Alberto Sordi. Good — 7.

7:00 — Sand Pebbles (1967 romantic adventure in China, color), Steve McQueen, Richard Attenborough, Richard Crenna. Long and Fair — 8.

7:30 — Lonely Profession (1969 spies, color), Harry Guardino, Steve McNally. Fair — 13.

9:30 — All My Darling Daughters (new multi-marriage sentiment, color), Robert Young, Raymond Massey, Judy Strangis. Could be good — 4.

11:30 — Harpy (1971 nasty-wife suspense, color), Hugh O'Brian, Elizabeth Ashley. Fair — 7, 12.

11:50—Wells Fargo (1937 western), Joel McCrea, Bob Burns. Fair—2.

12:00 — Drango (1957 western), Jeff Chandler. Fair to poor — 6, 8.

12:30 a.m. — Comanche Station (1960 Randolph Scott western, color). Fair — 13.

1:35 — The Gunfighter (1950 western), Gregory Peck, Karl Malden, many more. The first of the downbeat westerns and very good — 12.

Sizzling Sex Film Fare Banned in Manila

MANILA (AP) — Bomba movies, the sizzling sex fare of the Philippines film industry, have been banned from the new society of President Ferdinand Marcos.

The death blow, administered by the Motion Picture Censor Board, came in a directive that prohibits all films "which serve no other purpose but to satisfy the market for sex or violence."

Guillermo de Vega, chairman of the board, said the ban also will apply to foreign films.

Bomba, which means bomb in Tagalog and Spanish, means sex on celluloid in the Philippines. Imagination was not required in viewing a bomba film.

Bomba movies were cheap to produce — about 100,000 pesos, under $15,000, a film. Top stars such as Rossana Ortiz and Alona Alegre were paid $3,000 or more to bare their bodies before the camera.

The movies, always filmed in black and white, were shot in hotel or motel rooms, beach cottages, or even a director's home. The plot, if it could be called that, was simple. There were always good guys and bad guys — and girls — a discotheque scene with a bevy of bare-bosomed dancers and several fights with guns and karate chops flying among the protagonists.

The movies were completed in a week or two at the most. The script, if one were written for the film, was a bare guide-line, with the actors improvising their lines as the film progressed. Dialogue was not what bombas were about.

Bomba movies, although extremely popular with the masses, were not without their critics, particularly the clergy in this predominantly Roman Catholic nation.

"Bomba movies actually were made for the provinces," said pretty Susan Townsend, herself a veteran of 20 bomba films.

"Anyhow, most of the censors were in Manila."

ALUMINUM
SCREENS—DOORS
·WINDOWS
SPECIALTY FINISHERS
382-4612

DISPENSING OPTICIANS

for that smart look in glasses

LOOK TO . . .
Prescription Optical

- PRESCRIPTIONS FILLED
- COMPLETE REPAIR SERVICE
- CONTACT LENSES CUSTOM FITTED
- DIFFICULT FRAME FITTINGS
- CUSTOM PLASTIC EYES

Prescription Optical

FIVE LOCATIONS

Thursday, November 23

8 a.m.
4—It's Your Bet
5—Today
6—Canada A.M.
7—Thanksgiving Parades
8—Canada A.M.
12—Thanksgiving Parades

8:30 a.m.
4—This Morning
5—Today
6—Good Morning
7—Parade continued
8—Good Morning
12—Parade continued

9 a.m.
4—This Morning
5—Football: Jets at Detroit
6—Yoga
7—Parade continued
8—Yoga
11—Garner Ted Armstrong
12—Parade continued
13—Three Stooges; Joyce Brothers

9:30 a.m.
2—Mr. Dressup
4—Movie: Judge Hardy's Children
5—Football continued
6—Mr. Dressup
7—Parade continued
8—Trouble With Tracy
11—Price Is Right
12—Parade continued
13—Project 13

10 a.m.
2—Canadian Schools
4—Movie continued
5—Football continued
6—Canadian Schools
7—Parade continued
8—Eye Bet
9—Electric Company
11—Jack LaLanne
12—Parade continued
13—Project 13

10:30 a.m.
2—Giant; Helene
4—Movie continued
5—Football continued
6—Giant; Helene
7—Parade continued
8—Family Affair
9—Zoom
11—New Zoo Revue
12—Parade continued
13—Project 13

CHANNELS RESERVE RIGHT TO MAKE LAST-MINUTE CHANGES

ALL TIMES ARE LOCAL

11 a.m.
2—Sesame Street
4—Football: Oklahoma vs. Neb.
5—Football continued
6—Ed Allen
7—Robinson Crusoe—Special
8—Jean Cannem
9—Electric Company
11—Romper Room
12—Robinson Crusoe—Special
13—Stump the Stars

11:30 a.m.
2—Sesame Street
4 and 5—Football continued
6—Hogan's Heroes
7—Special continued
8—Jean Cannem
9—Sesame Street
11—Romper Room
12—Special continued
13—Joanne Carson's VIPs

12 noon
2—Luncheon Date
4—Football continued
5—Pre-Parade Show
6—Noon Show
7—Football: Frisco at Dallas
8—News; Santa Visit
9—Sesame Street
11—Movie: Yankee in King Arthur's Court
12—Football: Frisco at Dallas
13—Movie: Pick-Up Alley

12:30 p.m.
2—Luncheon Date
4—Football continued
5—Pre-Parade Show
6—Movie: Odds Against Tomorrow (12:45)
7—Football continued
8—Movie: Odds Against Tomorrow (12:45)
9—Telecourse
11—Movie continued
12—Football continued
13—Movie continued

1 p.m.
2—Bob Switzer
4—Football continued
5—Macy's Thanksgiving Parade
6—Movie continued
7—Football continued
8—Movie continued
9—Bookbeat
11—Movie continued
12—Football continued
13—Movie continued

1:30 p.m.
2—Galloping Gourmet
4—Football continued
5—Parade continued
6—Movie continued
7—Football continued
8—Movie continued
9—International Performance
11—The Saint
12—Football continued
13—Movie continued

2 p.m.
2—Paul Bernard
4—Football continued
5—Parade continued
6—Movie continued
7—Football continued
8—Movie continued
9—Performance continued
11—Saint continued
12—Football continued
13—Fugitive

2:30 p.m.
2—I Dream of Jeannie
4—Password
5—Parade continued
6—Victoria Scene
7—Football continued
8—Somerset
9—Electric Company
11—Don St. Thomas
12—Football continued
13—Fugitive

3 p.m.
2—Take 30
4—Split Second
5—Mike Douglas
6—Take 30
7—As the World Turns
8—Another World
9—Hatha Yoga
11—Jonny Quest
12—It's Your Bet
13—Three Stooges

3:30 p.m.
2—Edge of Night
4—All My Children
5—Mike Douglas
6—Edge of Night
7—Movie: King and I
8—What's the Good Word?
9—French Chef
11—Brakeman Bill—Special
12—What's My Line
13—Superman

4 p.m.
2—Family Court
4—Let's Make a Deal
5—Movie: Life With Father
6—Family Court
7—Movie continued
8—Anything You Can Do
9—Sesame Street
11—Special continued
12—Funorama
13—Tony Visco Show

4:30 p.m.
2—Drop-In
4—Ponderosa
5—Movie continued
6—Drop-In
7—Movie continued
8—Flintstones
9—Sesame Street
11—Special continued
12—Fantastic Voyage
13—Tony Visco continued

5 p.m.
2—What's New?
4—Ponderosa
5—Movie continued
6—Beat the Clock
7—Movie continued
8—Beat the Clock
9—Mister Rogers
11—Burl Ives Special
12—My Favorite Martian
13—Tony Visco continued

5:30 p.m.
2—Get Smart
4—News
5—Movie continued
6—News
7—Movie continued
8—Hogan's Heroes
9—Electric Company
11—Special continued
12—Truth or Consequences
13—F Troop

6 p.m.
2—Sportscene
4—Football: Texas vs. Texas A and M
5—News
6—News
7—News
8—News
9—Ripples; Families/Friends
11—Jeannie
12—To Tell the Truth
13—Name of the Game

6:30 p.m.
2—Hourglass
4—Football continued
5—News
6—News
7—News
8—News
9—Heart Watch
11—That Girl
12—News
13—Name of the Game

7 p.m.
2—Hourglass
4—Football continued
5—Truth or Consequences
6—Owen Marshall
7—Circus!
8—George
9—Scattered Showers
10—Floral Creations
11—Beverly Hillbillies
12—Price Is Right
13—Name of the Game

7:30 p.m.
2—Maude
4—Football continued
5—Doctor in the House
6—Owen Marshall
7—Mouse Factory
8—Little People
9—Scattered Showers
10—You and the Law
11—What's My Line?
12—That Girl
13—Movie: Savage Season

8 p.m.
2—Carol Burnett
4—Football continued
5—Flip Wilson
6—Carol Burnett
7—Movie: Chitty Chitty Bang Bang
8—Streets of San Francisco
9—Advocates
10—Canadian Forces Pacific
11—Dragnet
12—Movie: Chitty Chitty Bang Bang
13—Movie continued

8:30 p.m.
2—Carol Burnett continued
4—Football continued
5—Flip Wilson continued
6—Carol Burnett continued
7—Movie continued
8—Frisco Streets continued
9—Advocates
10—Project Trave'
11—Merv Griffin
12—Movie continued
13—Movie continued

9 p.m.
2—Telescope
4—Movie: TBA
5—Ironside
6—Lawrence Welk
7—Movie continued
8—George Kirby
9—International Performance
10—B.C. Trails
11—Merv Griffin
12—Movie continued
13—Movie continued

9:30 p.m.
2—Bandwagon
4—Movie continued
5—Ironside continued
6—Lawrence Welk
7—Movie continued
8—Here Comes the 70s
9—International Performance
10—Trails continued
11—Merv Griffin
12—Movie continued
13—The Baron

10 p.m.
2—Tenth Decade
4—Movie continued
5—Dean Martin
6—Emergency
7—Movie continued
8—Ghost Story
9—World Press
11—News
12—Movie continued
13—Baron continued

10:30 p.m.
2—Tenth Decade
4—Movie continued
5—Dean Martin
6—Emergency
7—Movie continued
8—Ghost Story continued
9—Thirty Minutes
11—News
12—Movie continued
13—Ghost and Mrs. Muir

11 p.m.
2—News
4—News
5—News
6—News
7—News
8—News
11—Untouchables
12—Rifleman
13—Virginian

11:30 p.m.
2—Movie: Silent Dust (11:50)
4—Movie: Million Dollar Mermaid
5—Johnny Carson
6—News
7—Movie: Santiago
8—News
11—Untouchables continued
12—Movie: Santiago
13—Virginian

12 Midnight
2—Movie continued
4—Movie continued
5—Johnny Carson
6—Movie: Summer and Smoke
7—Movie continued
8—Movie: Summer and Smoke
11—News; Sports
12—Movie continued
13—Virginian

12:30 a.m.
2—Movie continued
4—Movie continued
5—Johnny Carson
6—Movie continued
7—Movie continued
8—Movie continued
12—Movie continued
13—Movie: A Bullet is Waiting

Thursday Sports, Primetime, Movies

PICK OF THE DAY

8:00 a.m. — CBS marks U.S. Thanksgiving with three hours of highlights from parades in New York, Philadelphia, Detroit and Toronto — 7, 12.

9:00 — NFL football, New York Jets at Detroit — 5.

11:00 — U.S. college football, Oklahoma-Nebraska — 4; CBS separates parades and football with an hour Robinson Crusoe cartoon — 7, 12.

12:00 noon — NBC takes three hours to show the Macy's parade in New York — 5; NFL football, San Francisco at Dallas — 7, 12.

1:30 p.m. — PBS has reduced daytime coverage until Monday but has inserted a repeat of a French TV concert Tchaikovsky's Romeo and Juliet music plus a Monteverdi ballet with Claire Motte — 9.

5:00 — A U.S. holiday musical special with Burl Ives — 11.

6:00—U.S. college football, Texas vs. Texas A & M—4.

7:00 — Rosemary Wormald's Floral Creations — 10.

7:30 — You and the Law: Saanich youth and police — 10.

8:00 — Flip Wilson with guests Joan Rivers, Frank Gorshin — 5; the weekly Canadian Forces Pacific program — 10.

9:00 — Telescope visits magician Doug Henning — 2, 6; a new French TV program on International Performance contains the Ravel opera ballet Spellbound Child. Libretto by Colette — 9.

9:30 — Here Come the 70s has leukemia as its topic — 8.

10:00 — Tenth Decade ends with the start of the Trudeau-Stanfield era — 2, 6; Jack Benny is the main Dean Martin guest — 8; the PBS World Press rundown — 9.

THURSDAY MOVIES

9:30 a.m. — Judge Hardy's Children (1937 Mickey Rooney). May be cancelled because of football — 4.

12:00 noon — A Connecticut Yankee in King Arthur's Court (1949 fantasy-comedy, color), Bing Crosby, Rhonda Fleming, Cedric Hardwicke, William Bendix. Good fun — 11.

12:00 — Pickup Alley (1957 narcotics suspense), Trevor Howard, Victor Mature. Fair at best — 13.

12:45 — Odds Against Tomorrow (1959 interracial suspense), Belafonte, Robert Ryan, Ed Begley. Fairly good — 6, 8.

3:30 p.m. — The King and I (1956 musical, color), Yule Brynner, Deborah Kerr. Still good — 7.

3:30 — Alice in Wonderland (1933 fantasy, color), Charlotte Henry, W. C. Fields, Edna May Oliver. Old but still good — 11.

4:00 — Life with Father (1947 family comedy, color), William Powell, Elizabeth Taylor, Irene Dunne. Good — 5.

7:30 — Savage Season (1970 treasure-chase, color), Ron Harper, Slim Pickens. Fair — 13.

8:00 — Chitty Chitty Bang Bang (1968 old-car comedy, color), Dick Van Dyke, Sally Ann Howes. First time on TV and good — 7, 12.

9:00 — David Copperfield (1935 Hollywood Dickens dandy), W. C. Fields, Freddy Bartholemew, Lionel Barrymore. Still first-rate—4.

11:30 — Million Dollar Mermaid (1952 Esther Williams, color). Fair at best — 4.

11:30 — Santiago (1956 Alan Ladd adventure, color). Poor — 7, 12.

11:50—Silent Dust (1948 English father-son drama), Nigel Patrick. Fair—2.

12:00 — Summer and Smoke (1961 romantic drama, color), Laurence Harvey, Geraldine Page. Fairly good — 6, 8.

12:30 a.m. — A Bullet Is Waiting (1954 outdoors suspense, color), Jean Simmons, Rory Calhoun. Poor — 13.

1:35 — Glass Webb (1954 whodunit), Edward G. Robinson. Fair — 12.

Cassidy Campy

He looks a bit like a dark Richard Jaeckel (the policeman on the campy 1930s NBC series Banyon) but the gentleman actually is long-locked David Cassidy of The Partridge Family series. Cassidy not only plays his normal role but adds one as a hoodlum in the episode that will be seen during the coming week on its regular channels—2, 4 and 6.

Ontario Wins Film Award

The Ontario Educational Communications Authority won first prize awards in different categories for Jack Nicholson and True North this fall, at the Hollywood Television Festival.

FURNITURE
Repairs, Refinishing
SPECIALTY FINISHERS
382-4612

FREE HOME DELIVERY
DON MEE
CHINESE FOOD
538 FISGARD
OPEN
Mon. thru Thurs.—5:00 p.m. to 1:30 a.m.
Friday—5:00 p.m. to 2:15 a.m.
Saturday—5:00 p.m. to 2:30 a.m.
Sunday—4:30 p.m. to 8:00 p.m.
383-1032
388-4841

Doctor Stops Show

By BILL MAHAN

When David Huddleston guest starred on Bonanza he played a doctor whose job it was to extract a bullet from Little Joe without killing him.

However, before he could operate he needed to obtain permission from Lorne Greene.

The scene took place on a terribly hot day on one of the stages at Warner Brothers Studio. Through the fault of no one in particular, Huddleston rehearsed the scene at least 45 minutes or longer because something went wrong each time. Finally, though, it was ready to be shot.

Lorne Greene was standing outside the door and Huddleston and Little Joe were inside waiting for Greene to arrive. The assistant director yelled Quiet! The cameraman called Roll It! The sound engineer said Speed. And finally the director said Action!

Lorne Green burst through the door and said, "How is he?" Huddleston said, "It's pretty serious, we're going to have to operate." Greene forgot his next line and the director said CUT.

INSIDE

Now the director thought of a better way to stage the scene and they rehearsed a while longer, Little Joe resting on the bed and Greene sitting in a soft chair outside the door, being fanned. Only Huddleston stood in the hot lights, perspiring and wondering why he'd ever chosen acting as a profession.

Finally the scene was ready once more. All the key people hollered the "in" phrases you've heard so many times while watching TV and movies simulate making TV and movies. Greene entered through the door looking fresh as a daisy. Hudddleston, looking drained and thoroughly beat, said the now very familiar line, "It's pretty serious, we're going to have to operate," directly on the heels of Green's line. Then a brute blew out and the scene had to be cut once again.

The show must go on and they all gave it another try. Green entered through the now familiar door. "How is he?" he said.

Huddleston studies Green carefully, rolling and mouthing the words he was supposed to say. "He's dead," Huddleston said, "died of heat prostration."

Greene's mouth fell open and he just stared. The director looked mystified. The entire crew looked on in wonder. Finally somebody laughed. That broke the tension.

Eventually they got the shot and everyone lived happily ever after.

Doctor Stops Show

By BILL MAHAN

When David Huddleston guest starred on Bonanza he played a doctor whose job it was to extract a bullet from Little Joe without killing him.

However, before he could operate he needed to obtain permission from Lorne Greene.

The scene took place on a terribly hot day on one of the stages at Warner Brothers Studio. Through the fault of no one in particular, Huddleston rehearsed the scene at least 45 minutes or longer because something went wrong each time. Finally, though, it was ready to be shot.

Lorne Greene was standing outside the door and Huddleston and Little Joe were inside waiting for Greene to arrive. The assistant director yelled Quiet! The cameraman called Roll It! The sound engineer said Speed. And finally the director said Action!

Lorne Green burst through the door and said, "How is he?" Huddleston said, "It's pretty serious, we're going to have to operate." Greene forgot his next line and the director said CUT.

INSIDE

Now the director thought of a better way to stage the scene and they rehearsed a while longer, Little Joe resting on the bed and Greene sitting in a soft chair outside the door, being fanned. Only Huddleston stood in the hot lights, perspiring and wondering why he'd ever chosen acting as a profession.

Finally the scene was ready once more. All the key people hollered the "in" phrases you've heard so many times while watching TV and movies simulate making TV and movies. Greene entered through the door looking fresh as a daisy. Hudddleston, looking drained and thoroughly beat, said the now very familiar line, "It's pretty serious, we're going to have to operate," directly on the heels of Green's line. Then a brute blew out and the scene had to be cut once again.

The show must go on and they all gave it another try. Green entered through the now familiar door. "How is he?" he said.

Huddleston studies Green carefully, rolling and mouthing the words he was supposed to say. "He's dead," Huddleston said, "died of heat prostration."

Greene's mouth fell open and he just stared. The director looked mystified. The entire crew looked on in wonder. Finally somebody laughed. That broke the tension.

Eventually they got the shot and everyone lived happily ever after.

STILL ONE of the most popular 1930s movie musicals, the 1938 MGM Johann Strauss epic Great Waltz does good business every time it is released to theatres and never has had a general release on TV. But it may be sold to television soon, now that MGM is doing a remake including scenes like this. Horst Buchholz is Strauss, Nigel Patrick his father and Mary Costa has the Miliza Korjus role.

TIRE SALE

WE SKID YOU NOT!

OK

TIRES & STUDS

SNOW USE LOOKING ANY FURTHER
SNOW USE WAITING TOO LONG

WESTERN OK TIRE STORE
2968 Douglas St.
John Ciceri, Operator
OK DOUGLAS ST. BURNSIDE GORGE RD. HILLSIDE AVE.

BUY NOW!

TV SERVICE GUIDE

Have Your TV Serviced by a TELEVISION SPECIALTY STORE
CITY CENTRE TV
University Heights Centre
OPEN DAILY 10 a.m. - 10 p.m.
477-6971

EATON'S
Television and Appliance Repair
Dial 382-7141,
Ask for Appliance Repairs.

Electrohome Factory Service
For All Electrohome Products
385-3384
2533 Government

• Canadian General Electric • Zenith • JVC • Nivico • Westinghouse • Sanyo
Authorized Parts and Service Depot
385-6783
Tele-Tech Services Ltd.

"color TV specialists"
RCA SERVICE
2661 DOUGLAS
382 - 8141

Simpsons-Sears
TV REPAIRS
388-9111 For Free Pick-Up & Delivery
Charge It on your Simpsons-Sears All Purpose Account.

BUTLER BROTHERS
Sales and Service
ADMIRAL AUTHORIZED PARTS DEPOT — COLOR AND BLACK AND WHITE
Zenith — Admiral
3396 Douglas St.
383-1511 383-2961

TELEVISION SERVICE CENTRE
1014 Cook St. at Fort
383-6083
• LEAVE IT AT OUR STORE IN THE MORNING.
• PICK IT UP IN THE AFTERNOON. COLOR OR BLACK AND WHITE.
• SAME DAY IN-HOME SERVICE.

fleetwood
FACTORY SERVICE AND PARTS
383-4154
845 YATES ST.

WATCH FOR TV SERVICE GUIDE EVERY WEEK IN THIS PAPER

Friday, November 24

8 a.m.
4—It's Your Bet
5—Today
6—Canada A.M.
7—J. P. Patches
8—Canada A.M.
12—Frisky Frolics

8:30 a.m.
4—This Morning
5—Today
6—Good Morning
7—Captain Kangaroo
8—Good Morning
12—Captain Kangaroo

9 a.m.
4—This Morning
5—Dinah Shore
6—Yoga
7—News
8—Yoga
11—Garner Ted Armstrong
12—Joker's Wild
13—Three Stooges; Joyce Brothers

9:30 a.m.
2—Mr. Dressup
4—Not For Women Only
5—Concentration
6—Mr. Dessup
7—News
8—Trouble with Tacy
11—Price is Right
12—Price is Right
13—Project 13

10 a.m.
2—Schools Telecast
4—Children's Program
5—Sale of the Century
6—Schools Telecast
7—Gambit
8—Eye Bet
9—Electric Company
11—Jack LaLanne
12—Gambit
13—Project 13

10:30 a.m.
2—Giant; Helene
4—Children's Program continued
5—Hollywood Squares
6—Giant; Helena
7—Love of Life
8—Family Affair
9—Zoom
11—New Zoo Revue
12—Love of Life
13—Project 13

ALL TIMES ARE LOCAL

CHANNELS RESERVE RIGHT TO MAKE LAST-MINUTE CHANGES

11 a.m.
2—Sesame Street
4—Children's Program continued
5—Jeopardy
6—Ed Allen
7—Where the Heart is
8—Jean Cannem
9—Electric Company
11—Romper Room
12—Where the Heart Is
13—Stump the Stars

11:30
2—Sesame Street
4—Children's Program continued
5—Who, What or Where
6—Hogan's Heroes
7—Search for Tomorrow
8—Jean Cannem
9—Sesame Street
11—Romper Room
12—Search for Tomorrow
13—Joanne Carson's VIP's

12 noon
2—Luncheon Date
4—Children's Program continued
5—Take Time
6—Noon Show
7—News
8—News; Santa Visit
9—Sesame Street
11—Three on a Match
12—Merv Griffin
13—Movie: Tight Spot

12:30 p.m.
2—Luncheon Date
4—Children's Program continued
5—Take Time
6—Movie: Desert Sands (12:45)
7—As the World Turns
8—Movie: Desert Sands (12.45)
9—Heart Watch
11—Days of Our Lives
12—Merv Griffin
13—Movie continued

1 p.m.
2—Bob Switzer
4—Osmonds
5—Doctors
6—Movie continued
7—Guiding Light
8—Movie continued
9—Junior Olympics—Special
11—Galloping Gourmet
12—Merv Griffin
13—Movie continued

1:30 p.m.
2—Galloping Gourmet
4—Brady Kids
5—Another World
6—Movie Continued
7—Edge of Night
8—Movie continued
9—Special continued
11—The Saint
12—That Girl
13—Movie continued

2 p.m.
2—Paul Bernard
4—Newlywed Game
5—Return to Peyton Place
6—Movie continued
7—Many Splendored Thing
8—Movie Continued
9—Special continued
11—Saint contiued
12—Many Splendored Thing
13—Fugitive

2:30 p.m.
2—Jeannie
4—Dating Game
5—Somerset
6—Victoria Scene
7—Secret Storm
8—Somerset
9—World Press
12—Secret Storm
11—Don St. Thomas
13—Fugitive

3 p.m.
2—Take 30
4—General Hospital
5—Mike Douglas
6—Take 30
7—Family Affair
8—Another World
9—Hatha Yoga
11—Tennessee Tuxedo
12—It's Your Bet
13—Three Stooges

3:30 p.m.
2—Edge of Night
4—One Life to Live
5—Mike Douglas
6—Edge of Night
7—Green Acres
8—What's The Good Word
9—Consultation
11—Brakeman Bill
12—What's My Line?
13—Superman

4 p.m.
2—Family Court
4—Love, American Style
5—Movie: On The Double
6—Family Court
7—Movie: Blindfold
8—Anything You Can Do
9—Sesame Street
11—Flintstones
12—Funorama
13—Tony Visco Show

4:30 p.m.
2—Drop In
4—Ponderosa
5—Movie continued
6—Drop In
7—Movie continued
8—Flintstones
9—Sesame Street
11—Gentle Ben
12—Superman
13—Tony Visco continued

5 p.m.
2—Hi Diddle Day
4—Ponderosa
5—Movie continued
6—Beat the Clock
7—Movie continued
8—Beat the Clock
9—Mister Rogers
11—Gilligan's Island
12—My Favorite Martian
13—Tony Visco Show

5:30p.m.
2—Get Smart
4—News
5—News
6—News
7—Movie continued
8—Hogan's Heroes
9—Electric Company
11—Eddie's Father
12—Truth or Consequences
13—F Troop

6 p.m.
2—Lucy Show
4—News
5—New
6—New
7—News
8—News
9—Hodgepodge Lodge
11—Jeannie
12—To Tell the Truth
13—Name of the Game

6:30 p.m.
2—Hourglass
4—News
5—News
6—News
7—News
8—News
9—Book Beat
11—That Girl
12—News
13—Name of the Game

7 p.m.
2—Hourglass
4—To Tell The Truth
5—Truth or Consequences
6—Gunsmoke
7—You Asked For It
8—Brady Bunch
9—World Press Review
10—Arts Calendar
11—Beverly Hillbillies
12—Let's Make a Deal
13—Name of the Game

7:30 p.m.
2—Dick Van Dyke
4—Viewpoint
5—Hollywood Squares
6—Gunsmoke
7—Thrillseekers
8—Sonny and Cher
9—Wall Street Week
10—People Helping People
11—What's My Line?
12—Maude
13—Movie: Night Gallery

8 p.m.
2—M-A-S-H
4—Brady Bunch
5—Sanford and Son
6—M-A-S-H
7—Sonny and Cher
8—Sonny and Cher
9—Washington Week
10—People continued
11—Dragnet
12—Medical Centre
13—Movie continued

8:30 p.m.
2—All In the Family
4—Partridge Family
5—Little People
6—All In the Family
7—Sonny and Cher continued
8—Movie: Lieutenant Schuster's Wife
9—Just Generation
10—All About Curling
11—Merv Griffin
12—Medical Centre
13—Movie continued

9 p.m.
2—Tommy Hunter
4—Room 222
5—Ghost Story
6—Tommy Hunter
7—Movie: Quiller Memorandum
8—Movie continued
9—Masterpiece Theatre
10—French Program
11—Merv Griffin
12—Movie: 55 Days at Peking
13—Movie continued

9:30 p.m.
2—Tommy Hunter continued
4—Odd Couple
5—Ghost Story
6—Tommy Hunter continued
7—Movie continued
8—Movie continued
9—Masterpiece Theatre
10—UN Achievements
11—Merv Griffin
12—Movie continued
13—Prisoner

10 p.m.
2—To See Ourselves
4—Love, American Style
5—Banyon
6—Love, American Style
7—Movie continued
8—FBI
11—News
12—Movie continued
13—Prisoner continued

10:30 p.m.
2—Tommy Banks
4—Love, American continued
5—Banyon continued
6—Love, American Style
7—Movie continued
8—FBI continued
11—News
12—Movie continued
13—Ghost and Mrs. Muir

11 p.m.
2—News
4—News
5—News
6—News
7—News
8—News
11—Movie: Every Day's a Holiday
12—Movie continued
13—Virginian

11:30 p.m.
2—Movie: Road to Zanzibar (11:50)
4—Rock Concert Special
5—Johnny Carson
6—News
7—Movie: Black Cat
8—News
11—Movie continued
12—Movie continued
13—Virginian

12 Midnight
2—Movie continued
4—Special continued
5—Johnny Carson
6—Movie: Lieutenant Schuster's Wife
7—Movie continued
8—Movie: Frankenstein's Daughter
11—Movie continued
12—News; Movie: Bachelor In Paradise
13—Virginian

12:30 a.m.
2—Movie continued
4—Movie: 13 Rue Madeleine (1:00)
5—Johnny Carson
6—Movie continued
7—Movie: Nightmare (12:50)
8—Movie continued
11—News; Sports
12—Movie continued
13—Movie: Moon is Down

Friday Primetime

PICK OF THE DAY

10:00 a.m. — ABC clears four hours for what it calls The Jerry Lucas Super Kids Day Magic Jamboree. That means mostly cartoons of the Saturday morning variety — 4.

1:00 p.m. — PBS again has cut daytime programming but will have a 90-minute report from the U.S. amateur athletic junior Olympics — 9.

2:30 — The PBS World Press report (again at 7 p.m.) — 9.

7:00 — KIRO says one of the items on You Asked for it will be the Nanaimo bathtub race — 7; Victoria's Arts Calendar with Erika Kurth — 10.

7:30 — The Community Chest program People Helping People, with Judy Nyquist — 10.

8:30 — All in the Family: lottery time—2, 6; All About Curling with Elmer Hoffman —10.

9:00 — Episode three of the Balzac drama Cousin Bette — 9; the Chroniques de France series — 10.

9:30 — The Victoria program UN Achievements — 10.

10:00 — To See Ourselves has a drama about a poker player—2; a new PBS series has U.S. newsman Martin Agronsky reporting on and in Britain—9.

11:30 — ABC tests a rock concert as a Cavett "addition" — 4.

FRIDAY MOVIES

12:00 noon — Tight Spot (1955 gangsters suspense), Ginger Rogers, Edward G. Robinson, Brian Keith. Very good — 13.

Ava Gardner
. . . 9 p.m., Channel 12

12:45 — Desert Sands (1955 Foreign Legion action, color) Ralph Meeker. Poor — 6, 8.

4:00 p.m. — On the Double (1961 Danny Kaye comedy, color). Fair — 5.

4:00 — Blindfold (1966 suspense, color), Rock Hudson, Claudia Cardinale. Fair at best — 7.

7:30 — Night Gallery (1969 TV series pilot, color), Joan Crawford, Roddy MacDowall, Richard Kiely. Good — 13.

8:30 — Lieutenant Schuster's Wife (1972 find-the-killer, color), Lee Grant, Jack Warden, Don Galloway. Good — 8.

9:00 — Quiller Memorandum (1966 spies, color), Alex Guinness, George Segal. Good — 7.

9:00 — 55 Days at Peking (1963 Boxer-revolt action, color), David Niven, Charlton Heston, Ava Gardner. Long and fairly good — 12.

11:00 — Every Day's a Holiday (1938 Mae West). Good fun — 11.

11:30 — Black Cat (1934 Karloff-Lugosi horror). Also good fun — 7.

11:50 — Road to Zanzibar (1941 Bob Hope-Bing Crosby comedy). Still fairly good — 2.

12:00 — Schuster's Wife (see 8:30) — 6.

12:00 — Frankenstein's Daughter (1959). Poor — 8.

12:05 a.m. — Bachelor in Paradise (1961 Bob Hope, color). Fair to poor — 12.

12:30 — The Moon Is Down (1943 Norway-at-war drama by John Steinbeck), Cedric Hardwicke, Lee Cobb. Good — 13.

12:50 — Nightmare (1942 chiller), Brian Donlevy, Diana Barrymore. Fair — 7.

1:00 — 13 Rue Madeleine (1947 OSS action), Cagney. Fair to poor — 4.

2:05 — If I Had a Million (1932 comedy anthology), Charles Laughton, W. C. Fields, Gary Cooper, George Raft. The original of the Millionaire and still lots of fun.

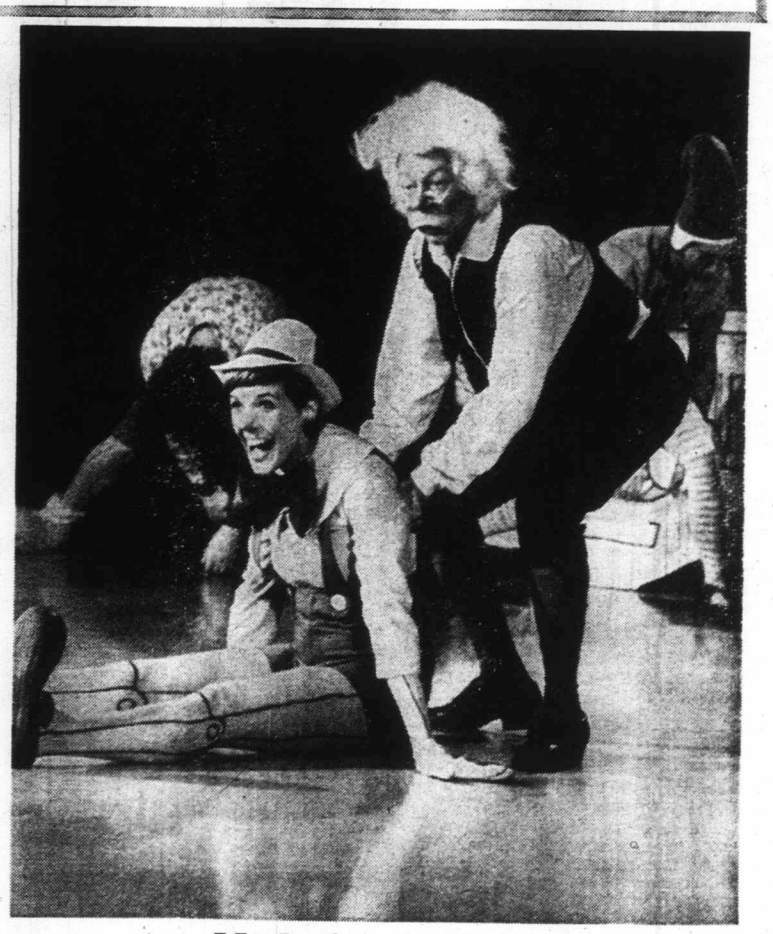

Made for the Role

There may be some who say the role fits her but that's unkind. Julie Andrews makes like Pinocchio and Donald O'Connor portrays puppet-maker Gepetto in the Julie Andrews variety hour on Channel 4 at 8:30 p.m. Wednesday as the series salutes Disney films. The episode already has been shown on the CBC.

Show U Hospit As Backe

By JOSEPH THESKEN
Copley News Service

HOLLYWOOD — Doing a comedy series about life in a hospital raises a few normal questions such as, "What's funny about being in a hospital?" or, "How can you make light of someone's illness?"

Television has used a hospital as the backdrop for a number of shows, such as Emergency, Medical Centre, General Hospital, Doctor Kildare and Ben Casey but they have been on a serious level. Only the syndicated British series, Doctor in the House, has fun with the theme.

This is, until Temperatures Rising comes on the scene. Episodes for the new ABC-TV series are in production at Burbank Studios in Hollywood in preparation for the show's fall debut.

Cleavon Little, in his first series, plays Dr. Jerry Noland, resident surgeon at a hospital who keeps his co-workers in stitches.

James Whitmore, as Dr. Campanelli, chief of surgery, defended the comedy concept during an interview on the set.

"There is no area of humanity where you can't have comedic treatment, if it is done with good taste," the veteran actor started out.

"We go ino the personal lives of those who work in the hospital. We don't go into operations or people being sick. Those on the staff of a hospital have to have escape from the grim routine, to break it up with comedy.

"Temperatures Rising is a little bit like service comedy. You know, there isn't that much fun being in the Army but Bilko made it funny. This is the Bilko concept in a hospital."

Little is cast as the wheeler-dealer Dr. Noland who keeps the patients and staff pleasantly occupied with fun and games.

Most h
example,
bingo ga
of Califo
Medical
one instar

"The
kind of t
being in
they for
We've ru
bets and
bling.

"The
tors know
but they
The crime

Whitmo
line of se
approved

"In one
series," t
reported.
Noland i
other, Whi

"We di
search be
baby derb
a lottery.
the total
born in th
tain day.

"Noland
can't turn
need. In a
be doing,
into the
needs an
can't get
the admin
forms the
and it's s
thing, he
still lands

Whitmor
his one-r
show, whi
cities duri

"Well, I
months b
walked ou
said. "I ro
dropped d

The act
all his ef
tures Ris
Asher, for
witched a
Cleavon L
Whitmore
could be
season.

Richard Crenna is trying to mend a leg injury, suffered during a football practice scene in Footsteps, by riding horseback every morning . . . Yul Brynner's Shih Tzu dog (that's the breed) is named Doodles. Now what kind of a name is that for a Shih Tzu?

□

Aaron Spelling's new office suite on the Fox lot where he's producing The Rookies is in Shirley Temple's old bungalow which explains why the door frames are so low. Can-

day Spelli
did the
using stylis

Insurance
Carol Cha
sick to dis
had made
white mink
$25,000.

"It was
said.

"It's the
can throw
in the morn

Show Uses Hospital As Backdrop

By JOSEPH THESKEN
Copley News Service

HOLLYWOOD — Doing a comedy series about life in a hospital raises a few normal questions such as, "What's funny about being in a hospital?" or, "How can you make light of someone's illness?"

Television has used a hospital as the backdrop for a number of shows, such as Emergency, Medical Centre, General Hospital, Doctor Kildare and Ben Casey but they have been on a serious level. Only the syndicated British series, Doctor in the House, has fun with the theme.

This is, until Temperatures Rising comes on the scene. Episodes for the new ABC-TV series are in production at Burbank Studios in Hollywood in preparation for the show's fall debut.

Cleavon Little, in his first series, plays Dr. Jerry Noland, resident surgeon at a hospital who keeps his co-workers in stitches.

James Whitmore, as Dr. Campanelli, chief of surgery, defended the comedy concept during an interview on the set.

"There is no area of humanity where you can't have comedic treatment, if it is done with good taste," the veteran actor started out.

"We go ino the personal lives of those who work in the hospital. We don't go into operations or people being sick. Those on the staff of a hospital have to have escape from the grim routine, to break it up with comedy.

"Temperatures Rising is a little bit like service comedy. You know, there isn't that much fun being in the Army but Bilko made it funny. This is the Bilko concept in a hospital."

Little is cast as the wheeler-dealer Dr. Noland who keeps the patients and staff pleasantly occupied with fun and games.

Most hospitals have a Dr. example, that we found a bingo game at the University of California at Los Angeles Medical Centre? That's just one instance.

"The patients need that kind of therapy. It is lonely, being in a hospital room and they forget their troubles. We've run into horse racing bets and other forms of gambling.

"The hospital administrators know about the games but they look the other way. The crime is to get caught."

Whitmore gave a brief outline of several of the scripts approved for the show:

"In one story Noland has a series," the wiry-haired actor reported. "Do you know, for Noland in one form or another, Whitmore commented.

"We did quite a bit of research before we started the baby derby. He sells tickets in a lottery. The idea is to guess the total weight of all babies born in the hospital on a certain day.

"Noland is a softy who can't turn down anyone in need. In another episode we'll be doing, he smuggles a kid into the hospital because he needs an operation. Noland can't get the approval from the administration, so he performs the operation himself and it's successful. The only thing, he gets caught. But he still lands on his feet."

Whitmore was asked about his one-man Will Rogers show, which played in major cities during a 40-state tour.

"Well, I did 70 cities in six months but one day I just walked out of the show," he said. "I rode the horse until it dropped dead under me."

The actor is concentrating all his efforts on Temperatures Rising. With William Asher, former producer of Bewitched as head man, and Cleavon Little as his co-star, Whitmore feels that the series could be a hit of the new season.

Massey Has Fun

It's far cry from Dr. Gillespie for Raymond Massey and from Dr. Welby for Robert Young in the TV movie All My Darling Daughters on Channel 4 at 9:30 p.m. Wednesday. Massey simply has fun as Young tackles a problem that sounds more like Father Knows Best than Welby — his four daughters are married on the same day. They are Judy Strangis with Massey and Fawne Harriman, Darleen Carr, Strangis and Sharon Glass with Young.

Sat. Nov. 18
Canada's Christmas Custom
Eaton's Santa Parade From Toronto

See Santa and his Friends Come Alive On TV . . . Saturday

Saturday, November 18th is a big day . . . as Santa and all his friends go on parade. What fun . . . what laughs . . . what an exciting time they'll be having . . . so why don't you join them? You'll have fun too . . . watching Eaton's Santa Parade on TV.

Channels 2 and 6 8:45 a.m.
Channel 8 9:00 a.m.

EATON'S

Hollywood Hotline

Richard Crenna is trying to mend a leg injury, suffered during a football practice scene in Footsteps, by riding horseback every morning . . . Yul Brynner's Shih Tzu dog (that's the breed) is named Doodles. Now what kind of a name is that for a Shih Tzu?

□

Aaron Spelling's new office suite on the Fox lot where he's producing The Rookies is in Shirley Temple's old bungalow which explains why the door frames are so low. Candy Spelling, Aaron's wife, did the decorating herself using stylish earth tones.

□

Insurance notwithstanding, Carol Channing was simply sick to discover that thieves had made off with her rare white mink coat valued at $25,000.

"It was so handy," she said.

"It's the kind of thing you can throw over a house dress in the morning when you run down to Tiffany's for a bag of diamonds."

□

During a taping of a Dean Martin Show, Carol Lawrence asked, "Dino, you used to do a lot of kidding about drinking, but you don't anymore. How come?"

"Because," Dean said straight faced, "any man who takes time to make jokes about his drinking, ain't giving his drinking the attention it deserves."

Robert Clary, remembered from Hogan's Heroes, has gone the daytime soaper route. You'll see him playing Robert LeClare, a nightclub singer, in Days of Our Lives.

□

When I first heard Dovie Beams' story of her adventures with President Marcos of the Philippines, I thought she was imagining things, but now I've seen Manila and Hong Kong newspapers which seem to document her yarn.

Dovie is retelling it all by way of a book to be out early next year, and, in case anybody should claim her book is libelous, she says she has letters and tapes to substantiate every page.

Meanwhile, she's just finished making The Drifter with Marty Robbins for Universal.

And to think, when I first met Dovie, she was a naive kid from Nashville whose main claim to fame was her friendship with Salvador Dali.

ZENITH

Scores High!

with

1973 SUPER CHROMACOLOR

You've got to See it to Believe it . . .

Just a Reminder . . .
Christmas isn't far off!

FEATURING

- **Big 20" Super Diagonal Screen Picture**
- One Button Automatic Color Tuning
- Mediterranean Styled Cabinet

CITY CENTRE TV

UNIVERSITY HEIGHTS SHOPPING CENTRE

OPEN DAILY 10 to 10

Shelbourne at McKenzie — Next to Kmart in the Mall — Phone 477-6971

Island Edition
Duncan Bureau
Ph. 746-6181
262 Station Street
Hamilton Electric Building

No. 287–114th YE

Tax

By RICH
Colon

OTTAWA — The nationa
million Canadians who pay
than the ordinary tax-time
Because Bill C-222 —
failed to pass Parliament b
the revenue department can
If things were on sched
aren't — the department w
by now, for delivery to t
mailing to taxpayers in the f
But the Commons isn't
of January.

Iron Mine

Scaffold Collapse Kills Seven

LABRADOR CITY
Nfld. (CP) — Seven con
struction workers wer
killed and a man critica
ly injured Friday whe
the scaffolding on whic
they were working co
lapsed. The accident o
curred at Mount Wrigh
site of an iron-ore pro
ject 30 miles west of her

The injured worker w
brought to hospital here F
day night and was to ha
been flown to Sept.-Iles, Qu
later but the plane broug
here for the transfer left wi
out him.

It was believed the m
was so badly injured he cou
not be moved.

The men were reported
have been working about
feet above the ground buildi
a silo for the iron-ore oper
tion.

Names of the victims a
the injured man were wi
held.

A spokesman for the Qu
bec Provincial Police in Sep
Iles said officers were sent
the scene.

United Nati

Soviets On Te

UNITED NATIONS (CP)
The Soviet Union and two
its allies agreed Friday t

Demerit Appeal Filed

**VANCOUVER (CP) — T
British Columbia attorn
general's office Friday fi
an appeal against provinc
court Judge Douglas Hum
ruling that parts of the Mo
Vehicles Act dealing with
demerit system were unc
stitutional.**

**The appeal is in the form
a "stated case" in which
provincial judge is asked
submit to the higher court
reasons for dismissing a tr
fic charge against a V
couver law student.**

**It will determine whet
Judge Hume erred in hold
that the relevant sections
the Motor Vehicles Act w
unconstitutional, vague,
criminatory and that they
ceeded jurisdiction.**

Island Edition
Duncan Bureau
Ph. 746-6181
262 Station Street
Hamilton Electric Building

The Daily Colonist.

Vancouver Island's Leading Newspaper Since 1858

Remaining Clear
★ ★ ★
Weather Details On Page 2

No. 287–114th YEAR | VICTORIA, BRITISH COLUMBIA, SATURDAY, NOVEMBER 18, 1972 | 10 CENTS DAILY 20 CENTS SUNDAY

Tax-Time Horror Intensifies

By RICHARD JACKSON
Colonist Bureau

OTTAWA — The national revenue department and the 10 million Canadians who pay income tax could be in for more than the ordinary tax-time horror next spring.

Because Bill C-222 — the May budget tax changes — failed to pass Parliament before dissolution for the election, the revenue department can't complete its tax-return forms.

If things were on schedule — which they very definitely aren't — the department would have been printing the form by now, for delivery to the Post Office next month and mailing to taxpayers in the first week of January.

But the Commons isn't meeting until that same first week of January.

And the tax changes remain to be approved, most of them "goodies," but one of them, the fast write-off of new equipment for corporation, something the New Democrats are sworn to oppose.

The nightmare of the revenue department is that if the New Democrats do dig in—perhaps filibustering the bill—it could be days, even weeks before the legislation clears.

Only then, when the department knows the tax changes are law, can the forms be printed, bundled and delivered to the Post Office for distribution.

Suppose that is late January or early February, then since it routinely takes three weeks to a month to complete distribution, the taxpayers won't have the forms until March or even April.

And the filing deadline is April 30.

Add to that pressure of hurry-hurry-hurry the torture of contending with the new complicated 12-page tax return — and what have you got?

The revenue department under public and parliamentary pressure moving back that April 30 deadline to May or even June?

The revenue department hopes and prays not, preferring to regard that kind of thinking as "speculation," but being careful not to say that it isn't imposible.

Why do they think — or more accurately, hope — it won't happen?

Continued on Page 2

—AP

Kissinger leaves Nixon at Camp David

Iron Mine

Scaffold Collapse Kills Seven

LABRADOR CITY, Nfld. (CP) — Seven construction workers were killed and a man critically injured Friday when the scaffolding on which they were working collapsed. The accident occurred at Mount Wright, site of an iron-ore project 30 miles west of here.

The injured worker was brought to hospital here Friday night and was to have been flown to Sept.-Iles, Que., later but the plane brought here for the transfer left without him.

It was believed the man was so badly injured he could not be moved.

The men were reported to have been working about 75 feet above the ground building a silo for the iron-ore operation.

Names of the victims and the injured man were withheld.

A spokesman for the Quebec Provincial Police in Sept.-Iles said officers were sent to the scene.

—AP

Peronists surge through Buenos Aires after former dictator's return

Permission Given

Peron To Leave Airport

BUENOS AIRES (CP) Troops Friday night surrounded the airport hotel where former dictator Juan Peron is staying after returning to Argentina from 17 years in exile.

When there were reports that Peron was about to leave the airport, air force troops ringed the hotel and set up two machine-guns facing the entrance about 40 yards from the door.

Police sources said Peron would not be allowed to leave the airport. Political sources had said previously that Peron would leave the hotel today and move into a house which his supporters have acquired for him in a residential suburb of Buenos Aires.

Later, however, Argentina's military rulers authorized Peron to leave the airport hotel and go to his suburban house at dawn.

But he must ask permission three hours beforehand to allow security measures to be taken, the secretary of the ruling military junta, Brig. Ezequitel Martinez, told a news conference.

There had been clashes earlier in the day between thousands of Peron's supporters trying to reach the airport scaled off by troops and tanks.

The Argentine state news agency Telam reported that Peron had planned to leave the hotel at 10 p.m. local time.

Several cars were parked near the entrance and porters had carried out suitcases to them, but large numbers of soldiers and police then moved to the entrance.

The incident came shortly

Continued on Page 2

Guard Killed

Judge Rules Youth To Hang

PRINCE GEORGE (CP — A 20-year-old youth who killed a prison guard in an escape from a jail at Alexis Creek, June 2 was sentenced Friday to be hanged Feb. 27.

Gary McNamara of Orillia, Ont., was charged with capital murder in the fatal beating of John Starchuk, 55, a guard at the jail.

Ruscell Borkowski, 18, of Williams Lake, who had originally been charged with capital murder, was found guilty of manslaughter by a British Columbia Supreme Court jury. He was sentenced to eight years in prison.

Mr. Justice G. F. Gregory passed sentence on McNamara after the jury of nine men and three women deliberated for almost nine hours before announcing its verdict.

The jury recommended clemency for McNamara. The federal cabinet will consider the clemency appeal when it reviews the case.

McNamara showed no emotion as the sentence was read. He was the first person to receive a death sentence in British Columbia since Canada's trial abolition of capital punishment began five years ago.

Capital punishment now is reserved for convicted killers of prison guards or policemen. All death sentences imposed in other provinces during the trial abolition period have been commuted by the federal cabinet.

The last person hanged in B.C. was Leo Mantha, who died on the gallows at Oakalla prison on April 28, 1959. The last hanging in Canada was on Dec. 9, 1962, in Toronto, when Ronald Turpin was executed for murdering a policeman.

In testimony Thursday, McNamara said Borowski had indicated to him that he was to hit the prison guard during the escape attempt.

Wednesday, Borkowski testified that the two had agreed not to harm the guard, but that in the escape McNamara hit Starchuk several times on the head with a rock and choked him before they fled.

McNamara told the jury he

Continued on Page 2

Peace Talks Set Monday

WASHINGTON (AP) — Presidential adviser Henry Kissinger will begin a new round of Vietnam peace negotiations Monday in Paris, the White House announced Friday.

Kissinger got final orders personally from President Nixon as he prepared to fly to the French capital Sunday for the talks with North Vietnamese negotiator Le Duc Tho.

Presidential press secretary Ronald Ziegler declined to predict whether the impending Paris sessions would end the long negotiating process. But he ventured a guess that Kissinger and Tho will be closeted for "several days — perhaps longer."

Questioned by reporters, Ziegler said he expects the new Paris talks will be followed by "further consultations with the South Vietnamese and perhaps with the North Vietnamese." He added that the Monday date for resuming closed-door talks and been proposed by Hanoi.

Kissinger told reporters Oct. 26 he thought a final set of meetings, lasting perhaps three or four days, should wrap up a quest for a Vietnam peace.

Since then, however, the South Vietnamese government has raised a number of sticky questions that have appeared to delay final agreement. And the complexity of Kissinger's mission was made more apparent Thursday as North Vietnam stated it will resist any effort to make substantive changes in the draft settlement Kissinger and Tho worked out last month.

Hanoi drew a distinction between adding "technical details" to the document and making changes in substance.

United Nations

Soviets Hedge On Terrorism

UNITED NATIONS (CP) — The Soviet Union and two of its allies agreed Friday that international action is needed to curb terrorism but disagreed with a United States proposal that a conference be called next year to deal with the subject.

Soviet delegate Dmitri Kolesnik told the General Assembly's legal committee that his country shares the view of many other UN members that a new legal convention should be drawn up on the prevention of terrorism.

But Kolesnik and the representatives of Czechoslovakia and Bulgaria said the matter should be referred to the International Law Commission, a separate UN body.

Because of stiff opposition from Arab and African countries to the American proposal, some observers say a referral of the subject to the law commission may be the most the U.S. can hope for. But the Arab-African group, which has a powerful voting clout, may even block that option.

In his speech to the committee, the Soviet delegate disagreed with the Arab-African position that a definition of terrorism must be reached before any action is taken.

Kolesnik said that although a definition would be useful, the threat posed to innocent civilians by terrorism makes such a wait impossible.

Although he said the Soviet

Continued on Page 2

Perrault Loses Final Recount

● **Recounts confirm winners in three ridings. — Page 10.**

VANCOUVER (CP) — A judicial recount of ballots cast Oct. 30 in the Burnaby-Seymour riding Friday confirmed the victory of New Democrat Ed Nelson over Liberal Ray Perrault, parliamentary secretary to Manpower Minister Bryce Mackasey.

The recount, conducted by Judge F. K. Grimmett of Chilliwack, gave Nelson, a 55-year-old educationist, a 289-vote margin of victory over Perauult, 46, who led provincial Liberal forces here from 1959 until he entered the federal arena in 1968.

The final count gave Nelson, a political newcomer, 18,274 votes to 17,985 for Perrault. Progressive Conservative John Raef, 35, was third with 11, 119 votes. Judge Grimmett said figures for social Crediter John MacDonald and three independent candidates would be available later today.

It was the second judicial recount of ballots in as many elections. In the 1968 election Perrault defeated T. C. Douglas, then the NDP's national leader, by 138 votes on a recount.

Douglas subsequently won Commons re-election in the Nanaimo - Cowichan - the - Islands riding, which he held for the NDP on Oct. 30.

Kissinger Reported Planning To Resign

HOUSTON (Reuter) — Presidential adviser Henry Kissinger plans to resign his White House position to accept the presidency of the Rockefeller Foundation, the author of a recently published biography says.

Charles Ashman, in Houston to promote his book Kissinger: The Adventures of a Superkraut, said Kissinger has confided those plans to his family.

Demerit Appeal Filed

VANCOUVER (CP) — The British Columbia attorney-general's office Friday filed an appeal against provincial court Judge Douglas Hume's ruling that parts of the Motor Vehicles Act dealing with the demerit system were unconstitutional.

The appeal is in the form of a "stated case" in which the provincial judge is asked to submit to the higher court his reasons for dismissing a traffic charge against a Vancouver law student.

It will determine whether Judge Hume erred in holding that the relevant sections of the Motor Vehicles Act were unconstitutional, vague, discriminatory and that they exceeded jurisdiction.

INDEX

First Section

Your Good Health	2
Editorial	3
Names in the News	5
Finance	6-7
Provincial Court	8

Second Section

Local News	11, 18
Sports	12-15
Entertainment	16-17

Third Section

Family	22-23
Ann Landers	22
Church	24-25
Comics	27
Garden Notes	27
Classified	29-39
Crossword	32
Bridge	31
Television	30

Fourth Section

Next Week's About TV

Last of Millhaven 14

Fugitive Nabbed in Belgrade

TORONTO (CP) — Sreto Dzambas, the last of 14 prisoners who escaped from Millhaven penitentiary near Kingston, Ont., last July, has been arrested in Belgrade and may serve his life sentence for murder in a Yugoslavian jail.

Staff Superintendent Stuard Loree of the provincial police criminal investigation branch said Friday Interpol officials told him of the likelihood of Dzambas serving his term in Yugoslavia.

Interpol, the Paris-based international police organization, notified Canadian police that Dzambras, 25, is in custody on a charge of assaulting his father.

Staff Superintendent Loree said Yugolsavia prefers not to return Yugolsav nationals who commit crimes in other countries but will apply foreign sentences if the offences are documented.

Dzambas came to Canada in 1966 and holds only landed-immigrant status here.

Dzambas and three other men were convicted last April of the 1970 crowbar slaying of dishwasher Trevor Poll, 46, during a Toronto restaurant burglary attempt.

He had served only three months of his sentence when he and another 13 prisoners escaped through a penitentiary fence during a baseball game.

Staff Superintendent Loree said the necessary documents will be sent to Belgrade but it will be a number of weeks before the Yugoslavian decision is known.

He said Canada would have to consider extraditing Dzambas on the remaining part of the murder sentence if Yugoslavia decided not to apply the sentence.

The Daily Colonist.
(ESTABLISHED 1858)

SECOND NEWS SECTION — VICTORIA, BRITISH COLUMBIA, SATURDAY, NOVEMBER 18, 1972 — PAGE ELEVEN

'Listen to Me or I'll Blow My Head Off'

Nanaimo Mountie Recalls Ordeal

At Hands of a Vengeful Gunman

By FRED CURRIE
Colonist Correspondent

NANAIMO — An RCMP officer Friday disclosed details of a 20-minute ordeal he suffered last June 6 in which he was shot by a blast from a shotgun.

Constable Don Grudgfield, 24, of Nanaimo detachment, was testifying in the attempted murder trial of John Stanley James Puff, 28, of Nanaimo who was charged in the incident.

Grudgfield said he was alone in the police office at about 2:30 that morning when a car pulled up in front of the office.

He said a man got out of the car then got back in and drove away. The same car returned minutes later, he said, and this time a man got out and entered the police office.

"I looked up from what I was doing and there was a man at the counter. He said he wanted to lay an assault charge against a group which had harassed him earlier on motorcycles and which had damaged his car," Grudgefield said.

He told the court the man gave the name Nagowsky and said that he had no telephone.

"I stood up and was going to the counter. I got about three quarters of the way there, he lifted a shotgun and pulled the trigger. I instinctively turned sideways to him and I got hit in the left thigh. The man then ducked down behind the counter."

He said there was no immediate effect from the blast he had taken.

"I heard a loud noise then felt a heavy impact against my left side. I drew my revolver then moved behind a filing cabinet."

He said he contemplated whether he should shoot his assailant or take cover but decided on the latter. He said the man at the counter was hollering that he had nothing to lose — that his family's life and his both had been ruined.

"He looked up from behind the counter and then started getting up.

"He said he wanted to talk. He ordered me to throw out my gun. I put it down but he insisted I throw it out. He ducked down behind the counter again and I moved to a position behind the radio room.

"He got up and was looking for me. He told me to either throw out my gun or he would come in shooting I had placed my gun on a camera stand and showed him that I was unarmed. I tried to get him to put his gun down, too," Grudgfield continued.

"His gun was pointed in my direction. After he had taken his first shot at me, I heard him open the gun which indicated he was re-loading.

"Finally, he lay his gun on the counter and put his hands on top of his head. I pointed my gun at him and told him to move back or I would fire. He went for the gun and I fired."

Grudgfield was asked by crown prosecutor Dave Williams why he had not taken careful aim and shot to kill his assailant.

"I didn't know what was in his mind and I felt that if I had wounded him, it might have made the situation worse. There were also several prisoners in the cellblock which I was responsible for and wounding the man may have antagonized the situation even further."

He said there was about 20 minutes of conversation with the man before the ordeal ended.

The man's shotgun was laid on the counter a second time and again the assailant grabbed for it as the policeman approached. But this time, the man pointed it under his own chin and said, "listen to me or I'll blow my head off, according to the testimony.

Grudgfield said he assured the man that nothing was worth killing himself for and then the tone of the conversation changed.

"I could feel a burning sensation in my side now and I told him I had to get to hospital."

He said there were several propositions put forward about transportation to the hospital before the assailant agreed to meet Grudgfield there.

"He said he was sorry he had shot me. He said he had intended to see a much older policeman who had charged him with impaired driving earlier in the week."

"Then he went out and I went to the radio room and called for help. I also phoned the hospital and warned them that an emergency case was coming in with a gunshot wound.

"I went to hospital with Cst. Art Olivier in a police car. On the way there, I spotted a car that I thought was the one being driven by the man who had shot me, so I warned the other patrol cars of its location and of the fact that the man was armed."

Grudgfield said he spent four days in hospital after emergency surgery and was off work for a total of six weeks.

Asked if he has recovered completely from the incident, he replied, "There is considerable scar tissue which has to be removed, there is pain when I walk sometimes and there are still shotgun pellets lodged in the abdominal wall."

The first witness of the day was RCMP Sgt. Ian Smith who said he searched John Puff at the Quarterway Hotel parking lot and seized the 16-gauge shotgun shells he found in the man's jacket pocket.

Dr. Paul Gawthrop, a Nanaimo physician, told the jury that the shotgun pellets had penetrated eight inches into Grudgfield's side and that nearly two hours of surgery was required immediately the man arrived at hospital.

He said Grudgfield would surely have died "before anyone could do anything for him" if he had taken the shotgun blast front-on, rather than turning sideways as he did.

Other testimony showed that James Puff had purchased a 16 - gauge shotgun and ammunition at Stedman's Department Store on the day before the incident. A store clerk said she wished him "good hunting" and that Puff replied, "I will be shooting a lot more than geese with this."

The trial is being held before a jury of two women and ten men and Mr. Justice Richard Anderson of B.C. Supreme Court.

It will continue Monday.

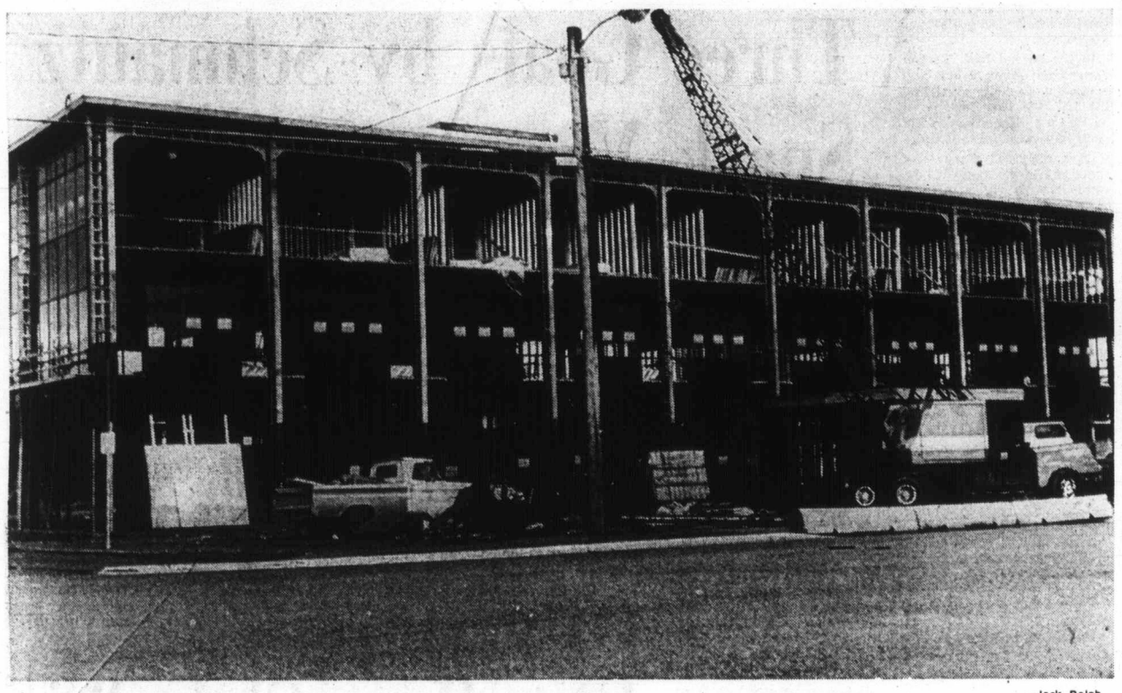

—Jack Ralph

Paneful Progress

Taking on glassy exterior is three-storey Doman Industries Ltd.'s Financial Centre Building in Duncan. Structure, originally to have been completed by Halloween but held up in summer by construction industry lockout, will be largest office building in Cowichan Valley and first in area with two elevators. Trunk Road building will also house Bank of Nova Scotia, and new offices of Victoria Press, Duncan bureau.

Hockey Players Missing the Puck

Cowichan Arena Two-Group Aim

By GORDON HAMILTON
Colonist Correspondent

DUNCAN — Two separate groups are stepping up plans to have a third ice arena constructed in the Cowichan Valley, which would serve the southern half of the regional district.

Art Chamberlain, president of an arena fact finding committee for the Duncan area, said Wednesday 4,400 residents will be contacted through a telephone survey within the next two weeks to determine whether or not another arena is wanted.

And Bill Peters, president of the Malahat Lions Club, said his group hopes to go to a referendum soon for an arena in the Mill Bay area.

The two groups started studying the idea after more than 600 children wanting to play hockey were turned away from the Fuller Lake Arena this fall. The arena, which is operating at full capacity, is located near Chemainus.

Chamberlain said residents from Herd Road to Mill Bay, and Sahtlam to Maple Bay, will be contacted through the survey. They will be asked if they are property owners, if they are in favor of an arena, and if they would be in favor of a referendum.

He said if the survey confirms the concept of a third arena, "then we will move to the next stage." Chamberlain said there are committees currently studying sites and buildings.

Volunteers to help conduct the survey are asked to call Mrs. Pat Carpentier at 748-8514.

Before a referendum date could be set for residents living in the Mill Bay to Cowichan Station area, Peters said the Lions will have to get permission from the Mill Bay Community League to use 19-acre Kerry Park.

Peters said his group is looking at an arena similar to the one at Lake Cowichan, which cost $600,000. He said it will service about 1,400 people.

"We had hoped to get a referendum in December, but it is too late now," Peters said. "We will put it before the people as soon as we can."

Both groups are working hard for another arena, but neither has agreed to amalgamate to work towards it.

Oil Spill Fine $700

NANAIMO — A $700 fine was imposed on the owners of the freighter Stove Friend in provincial court Friday after they pleaded guilty to polluting Nanaimo harbor with about 30 gallons of lubricating oil last weekend.

Copper Mine To Close

By JEAN SORENSEN
Colonist Correspondent

PORT McNEILL — President of Coast Copper Co. has announced Nov. 30 as the shutdown date of Benson Lake mine, located 20 miles south of here.

Announcement of the shut-down came from J. H. Salter in a letter to shareholders.

"Without significantly higher copper prices, a profitable operation cannot be maintained under present conditions," Salter said.

A series of operating losses during July, August, and September led to the decision to close the mine, he said.

"The continuing pressures of the higher wage rates provided in the new collective bargaining agreement, the absence of any upward pressures on the price of copper and other current uncertainties are all factors which contributed to the decision," Salter said.

The company will have completed its commitment under its present sales contract and the terms which appear to be available in any new contract are much less favorable, Salter said.

Superintendent Don Boyle said that although the operation is to be suspended the company has no intention of walking away and leaving the mine.

Halt Put on New Airport

ISLAND DIGEST

DUNCAN — Jim Painter, president of the Cowichan Airport Society, said Thursday construction on a new airport will be halted until area residents and the society came to an agreement on construction.

A group of about 30 Glenora housewives confronted a bulldozer when it arrived on the site Tuesday and construction has been halted since then.

William Wyllie, Cowichan Valley regional district chairman, said Friday the airport society must explain why it did not inform residents before starting construction.

Wyllie said it was understood when the regional district turned the land over to the society that the society had told residents in the area an airstrip was planned.

"They haven't done it. Everyone in that area is against it and say they weren't contacted ... some of the board members who were for it (the airport) were voted out last time," said Wyllie.

He said the society has also tried to get the federal transport department to build a larger strip for commercial planes, but the district understood only local flying club members would use the strip.

□

PORT HARDY — A swim program including instruction for six-month-old infants, splash parties, scuba diving and synchronized swimming will be held in Port Hardy's new pool starting in the new year.

"You name it and we have it," said recreation director Milt D'Ganigian. "Yes, we'll even have canoeing."

□

LAKE COWICHAN — The Nitinat logging division of Crown Zellerbach lost all its pay cheques Thursday when thieves stole a pouch containing 173 cheques worth $53,000.

Payment was stopped on the stolen cheques and new ones were issued.

A Crown Zellerbach spokesman said the pouch was stolen from the porch of a company employee where it had been left by a Loomis armored car from Vancouver.

More Island News
Page 18

Aldermen Divided on Ryan Road Project

Courtenay Tables Store Complex

COURTENAY — A no sale sign was all but posted on a proposed multi-million dollar shopping centre for Ryan Road when a special meeting of city council moved to table further action on a request for a land use contract.

Dominion Construction and Chatelaine Developments Co. Ltd. approached council some months ago with a proposal for a shopping centre. The representative of the two companies said public reaction to the proposal was sought before any further steps were taken. Only one merchant made a representation to council opposing the scheme.

Mayor Bill Moore told a special meeting of council that three alternatives were open: Approve the centre and proceed with a bylaw to enter into a land use contract, reject the proposal immediately or table the matter.

A lengthy discussion followed during which it became evident there was a sharp division of opinion between aldermen and also, that a survey on a second river crossing for Courtenay, to be received soon, might play an important part in the ultimate decision.

Ald. Gordon Wagner questioned an engineer's report on drainage of the property in question, while Ald. Dan Woodrow said a planning survey commissioned by the city a few years ago, indicated the downtown business area should be "strengthened and preserved."

Moore
... offers choice

Ald. Bob McPhee said a shopping centre had ruined Kelowna but added he was mainly opposed because "the flats would go." The area he referred to is along the Ryan Road and at one time was agricultural land.

While Woodrow openly stated he "was not madly in love with the downtown merchants" he felt the shopping centre idea should be scrapped.

Wagner, on the other hand, said he felt the city needed a shopping centre and one would not kill Courtenay or "ruin the agriculture thing."

The decision to table the matter followed a motion by Ald. Sandy Strachan who said traffic congestion in the area dictates waiting for the second crossing report.

Traffic lights at the intersection of Ryan Road and the Island Highway are expected to be installed this January.

The decision having been made that a report on the second crossing was more important than the shopping centre, council then learned that the survey report will go to the regional district technical planning board and the regional district before it is made available to aldermen.

—Agnes Flett

Bear Tag

Rare sight on Island highways is bear-shaped licence plate issued in Northwest Territories. This one was photographed on Nanaimo Street this week. B.C. plates for '73 will remain rectangular, with blue figures on white background, will be rustproof and likely kept in use for many years, with decals issued yearly.

Hatch Fall Rankles Victim

NANAIMO(CP) — Several hundred passengers have never fallen through an open deck hatch on the ferry Denman Queen, which runs from Gabriola Island to Nanaimo each day.

That seemed to be the conclusion of an investigation into a recent accident in which Mrs. Norm Nash, 47, tumbled into the hole and broke two ribs.

"Just think how many people didn't fall through the hatch," said Gerald Cavin, investigating the accident for the department of highways, which operates the ferry.

He said the accident was "very unfortunate" but had no comment on whether safety precautions will be increased.

Cavin's looking on the bright side was not appreciated by Mrs. Nash, wife of a part-time deckhand on the ferry.

She said she was considering some sort of action against the department of highways. Something has to be done about the ferry because it wasn't designed with people in mind, she said.

Passengers who've ridden the Denman Queen in recent weeks might agree. On one trip the captain locked himself out of the wheelhouse, on another she moved away from the dock with mooring line still attached — luckily the cables snapped before the dock began to move.

She has two radar sets which are usually not turned on because they take 20 minutes to warm up, five minutes longer than the three-mile trip usually takes. So on one fog-bound day, the ferry's anti-collision equipment consisted of a deckhand on the bow, hand to forehead, peering into the murk.

Haida Improving

Haida is beginning to feel himself again.

The killer whale at Oak Bay Marina's Sealand of the Pacific, ailing and under intensive care for almost two weeks, showed signs Thursday of definite improvement.

"He ate 20 pounds of food Thursday," said marina president Bob Wright, "and would have eaten more had we let him. His usual daily intake is about 100 pounds, but we're getting him back to normal slowly.

"He also, for the first time in days, showed some of his old interest in the training people, and in working with them. We are very, very enthusiastic about his progress, and the medical people feel sure Haida has passed the crisis in his illness."

Bennett: Barrett Taken In

Premier Barrett has been "taken in by a Yankee trader," Opposition Leader W. A. C. Bennett said Thursday.

The reference was to Barrett's meeting in Victoria Tuesday with Alaska Governor William Egan.

The meeting dealt with the development of a 110-mile highway link between Skagway, Alaska and Carcoss in the Yukon, which would travel 38 miles through B.C.

Bennett said such a development has been on the books for some time, but that his Social Credit government of the day had opposed the route because it excluded "port opportunities" for Stewart, Prince Rupert and Kitimat.

The first priority should be agreement between the B.C. government and the federal government to complete the Stewart-Cassiar Highway with port facilities at Stewart.

SKI PEETZ

C'est bon!
and it's new too—buffet lunches toute suite!

ROYAL OAK GARDEN CENTRE & FLORIST
4456 West Saanich Road In the Royal Oak Shopping Centre 479-1116
Open 9 - 5:30, Friday 9 - 9, Sunday 10 - 5
"For every bloomin' thing"

ROSES—LOCAL B.C. GROWN
Hybrid teas, Floribundas and Climbers. From, each 2.25 to 2.75
DORMANT SPRAYS
Lime Sulphur, dormant oil and copper. Spray now for better fruit next year.
HERB GARDENS
With soil, pots and seeds of 10 herbs. These make excellent gifts for gardening friends at Christmas 5.75
FRUIT TREES — 20 varieties of Apples; 7 Pears; 7 Cherries.
FLOWERING CRAB APPLES 4.95 each
"Floribunda" Pink buds opening white—a very graceful small tree.
"Profusion" Very good light red.
"Lizet" The best of the reds with dark bronze leaves.
"Van Eseltine" One of the most beautiful flowering crabs with double rose pink flowers.
DOUBLE PINK FLOWERING PLUMS— Prunus Bleiriana—6 ft. to 8 ft. trees 7.95
SINGLE FLOWERING PLUMS— Prunus Pissardi—6 ft. to 8 ft. 6.95
DOUBLE PINK FLOWERING CHERRIES— Kwansan—6 ft. to 8 ft. 7.95
BLUEBERRIES 3-year-old plants, Each 2.95

HOW MANY VICTORIA RADIO STATIONS GIVE YOU AN OPPORTUNITY TO SPEAK WITH:

Dave Barrett - Robert Stanfield - Simma Holt - Edith Gunning - Sandy Reid Rhoda Kaelis - Brian Small - Jean-Luc Pepin - Edgar Benson - Judy Nyquist - Bob Strachan - Hugh Curtis - Jim Gorst - Gordon Hartley - Allan Batey - Dave Hancock Derril Warren - David Groos - Peter Pollen - Paul Hellyer - Monte Vanton - Ted Callbeck - Alf Petterson - Sam Bawlf - Agnes Newton-Keith - Bill Stavdal - Bob Hutchison - Frances Elford - Alan McKinnon - Jimmy Logan - Peter Bunn - Ove Witt - John Diefenbaker - Ted Fraser - Ma Murray - Pat McGeer - Sam Lane - Bill Chisholm - Pierre Berton - Ted Peck - Larry Ryan - Phil Barter - E. D. McRae - Ray Williston - Mel Couvelier - Bill Hutton - Dermod Owen-Flood - Alf Hood - Don Munro - Kurt Horn - W. A. C. Bennett - Eric Simmons - Dr. Scott Wallace - Leo Nimsick - David Anderson - Ed Gould - Shirley Dowell - Dr. Bill Gaddes - Les Peterson Ida Clarkson.

ONLY ONE.

These people have all appeared on our Conference Open Line show with Joe Easingwood. You can talk to them each weekday night at 6:30.

the Sound of Victoria
CJVI/900

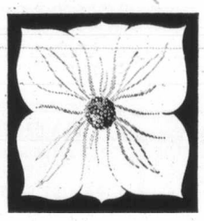

P.S. You'll also enjoy our Great Grocery Give-Away!

The 1973 Super Beetle is a whole different car inside.

For one thing, there's a lot more inside, inside. We're giving you plenty of legroom up front. And fantastic headroom.

We've also done a nice thing for your nose. Our new windshield is pushed way forward, and curved, it's actually 42% larger.

For comfort, the seats, too, are curved. The same way what you sit on is. And the same way your back is.

Inertia type seatbelts buckle up as standard equipment.

The padded dash is completely redesigned. To be read in a flash.

Getting in and out of the back seat of the Bug is now pretty easy even for non-athletic types.

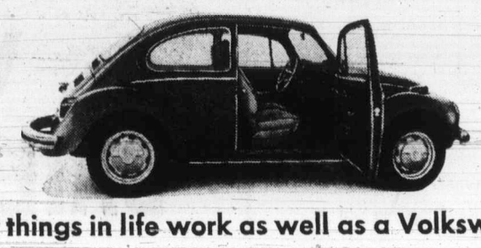

And we've had some very fresh ideas about air. And how to circulate it. Our remarkable improved ventilation system even de-fogs the side windows.

Altogether, the interior of the 1973 Super Beetle is so radically different, you'd have a hard time knowing it was a Beetle, except for the steering wheel insignia.

There remain, however, certain things that will give you the clue that you're driving a VW.

Economy. Dependability. Our good old never-give-up character.

The beauty of the new inside may be its beauty.

But the fact that it comes in the car it does, is the most beautiful part of all.

Few things in life work as well as a Volkswagen.

PORT

PAGE ELEVEN

Off'

nd in the man's jacket ket.
Dr. Paul Gawthrop, a Nanaimo physician, told the jury t the shotgun pellets had etrated eight inches into idgfield's side and that irly two hours of surgery s required immediately the n arrived at hospital.
He said Grudgfield would ely have died "before anyone could do anything for m" if he had taken the shotgun blast front-on, rather than ning sideways as he did.
Other testimony showed t James Puff had purased a 16 - gauge shotgun d ammunition at Stedman's partment Store on the day fore the incident. A store rk said she wished him ood hunting" and that Puff plied, "I will be shooting a more than geese with s."
The trial is being held bee a jury of two women and men and Mr. Justice chard Anderson of B.C. Supreme Court.
It will continue Monday.

Puck

Arena Aim

way from the Fuller Lake rena this fall. The arena, hich is operating at full capacity, is located near Chemainus.
Chamberlain said residents om Herd Road to Mill Bay, d Sahtlam to Maple Bay, ll be contacted through the rvey. They will be asked if ey are property owners, if ey are in favor of an arena, d if they would be in favor a referendum.
He said if the survey confirms the concept of a third rena, "then we will move to e next stage." Chamberlain id there are committees urrently studying sites and uildings.
Volunteers to help conduct e survey are asked to call rs. Pat Carpentier at 8-8514.
Before a referendum date ould be set for residents living in the Mill Bay to Cowichan Station area, Peters aid the Lions will have to get ermission from the Mill Bay ommunity League to use 9-acre Kerry Park.
Peters said his group is oking at an arena similar to e one at Lake Cowichan, hich cost $600,000. He said it ill service about 1,400 people.
"We had hoped to get a referendum in December, but it s too late now," Peters said. We will put it before the people as soon as we can."
Both groups are working ard for another arena, but either has agreed to amalgamate to work towards it.

More Island News Page 18

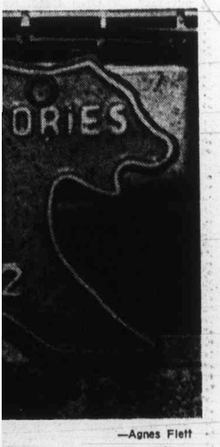

—Agnes Flett

ways is bear-shaped lithwest Territories. This n Nanaimo Street this will remain rectangular, te background, will be in use for many years.

Final Edition

TELEPHONE 383-4111

CLASSIFIED 386-2121

The Daily Colonist.

Vancouver Island's Leading Newspaper Since 1858

Remaining Clear

Weather Details On Page 2

No. 287–114th YEAR

VICTORIA, BRITISH COLUMBIA, SATURDAY, NOVEMBER 18, 1972

10 CENTS DAILY 20 CENTS SUNDAY

Tax-Time Horror Intensifies

By RICHARD JACKSON
Colonist Bureau

OTTAWA — The national revenue department and the 10 million Canadians who pay income tax could be in for more than the ordinary tax-time horror next spring.

Because Bill C-222 — the May budget tax changes — failed to pass Parliament before dissolution for the election, the revenue department can't complete its tax-return forms.

If things were on schedule — which they very definitely aren't — the department would have been printing the form by now, for delivery to the Post Office next month and mailing to taxpayers in the first week of January.

But the Commons isn't meeting until that same first week of January.

And the tax changes remain to be approved, most of them "goodies," but one of them, the fast write-off of new equipment for corporation, something the New Democrats are sworn to oppose.

The nightmare of the revenue department is that if the New Democrats do dig in—perhaps filibustering the bill—it could be days, even weeks before the legislation clears.

Only then, when the department knows the tax changes are law, can the forms be printed, bundled and delivered to the Post Office for distribution.

Suppose that is late January or early February, then since it routinely takes three weeks to a month to complete distribution, the taxpayers won't have the forms until March or even April.

And the filing deadline is April 30.

Add to that pressure of hurry-hurry-hurry the torture of contending with the new complicated 12-page tax return — and what have you got?

The revenue department under public and parliamentary pressure moving back that April 30 deadline to May or even June?

The revenue department hopes and prays not, preferring to regard that kind of thinking as "speculation," but being careful not to say that it isn't imposible.

Why do they think — or more accurately, hope — it won't happen?

Continued on Page 2

—AP

Kissinger leaves Nixon at Camp David

Iron Mine

Scaffold Collapse Kills Seven

LABRADOR CITY, Nfld. (CP) — Seven construction workers were killed and a man critically injured Friday when the scaffolding on which they were working collapsed. The accident occurred at Mount Wright, site of an iron-ore project 30 miles west of here.

The injured worker was brought to hospital here Friday night and was to have been flown to Sept.-Iles, Que., later but the plane brought here for the transfer left without him.

It was believed the man was so badly injured he could not be moved.

The men were reported to have been working about 75 feet above the ground building a silo for the iron-ore operation.

Names of the victims and the injured man were withheld.

A spokesman for the Quebec Provincial Police in Sept.-Iles said officers were sent to the scene.

—AP

Peronists surge through Buenos Aires after former dictator's return

Permission Given

Peron To Leave Airport

BUENOS AIRES (CP) Troops Friday night surrounded the airport hotel where former dictator Juan Peron is staying after returning to Argentina from 17 years in exile.

When there were reports that Peron was about to leave the airport, air force troops ringed the hotel and set up two machine-guns facing the entrance about 40 yards from the door.

Police sources said Peron would not be allowed to leave the airport. Political sources had said previously that Peron would leave the hotel today and move into a house which his supporters have acquired for him in a residential suburb of Buenos Aires.

Later, however, Argentina's military rulers authorized Peron to leave the airport hotel and go to his suburban house at dawn.

But he must ask permission three hours beforehand to allow security measures to be taken, the secretary of the ruling military junta, Brig. Ezequitel Martinez, told a news conference.

There had been clashes earlier in the day between thousands of Peron's supporters trying to reach the airport sealed off by troops and tanks.

The Argentine state news agency Telam reported that Peron had planned to leave the hotel at 10 p.m. local time.

Several cars were parked near the entrance and porters had carried out suitcases to them, but large numbers of soldiers and police then moved to the entrance.

The incident came shortly

Continued on Page 2

Guard Killed

Judge Rules Youth To Hang

PRINCE GEORGE (CP — A 20-year-old youth who killed a prison guard in an escape from a jail at Alexis Creek, June 2 was sentenced Friday to be hanged Feb. 27.

Gary McNamara of Orillia, Ont., was charged with capital murder in the fatal beating of John Starchuk, 55, a guard at the jail.

Ruscell Borkowski, 18, of Williams Lake, who had originally been charged with capital murder, was found guilty of manslaughter by a British Columbia Supreme Court jury. He was sentenced to eight years in prison.

Mr. Justice G. F. Gregory passed sentence on McNamara after the jury of nine men and three women deliberated for almost nine hours before announcing its verdict.

The jury recommended clemency for McNamara. The federal cabinet will consider the clemency appeal when it reviews the case.

McNamara showed no emotion as the sentence was read. He was the first person to receive a death sentence in British Columbia since Canada's trial abolition of capital punishment began five years ago.

Capital punishment now is reserved for convicted killers of prison guards or policemen. All death sentences imposed in other provinces during the trial abolition period have been commuted by the federal cabinet.

The last person hanged in B.C. was Leo Mantha, who died on the gallows at Oakalla prison on April 28, 1959. The last hanging in Canada was on Dec. 9, 1962, in Toronto, when Ronald Turpin was executed for murdering a policeman.

In testimony Thursday, McNamara said Borowski had indicated to him that he was to hit the prison guard during the escape attempt.

Wednesday, Borkowski testified that the two had agreed not to harm the guard, but that in the escape McNamara hit Starchuk several times on the head with a rock and choked him before they fled.

McNamara told the jury he

Continued on Page 2

Peace Talks Set Monday

WASHINGTON (AP) — Presidential adviser Henry Kissinger will begin a new round of Vietnam peace negotiations Monday in Paris, the White House announced Friday.

Kissinger got final orders personally from President Nixon as he prepared to fly to the French capital Sunday for the talks with North Vietnamese negotiator Le Duc Tho.

Presidential press secretary Ronald Ziegler declined to predict whether the impending Paris sessions would end the long negotiating process. But he ventured a guess that Kissinger and Tho will be closeted for "several days — perhaps longer."

Questioned by reporters, Ziegler said he expects the new Paris talks will be followed by "further consultations with the South Vietnamese and perhaps with the North Vietnamese." He added that the Monday date for resuming closed-door talks and been proposed by Hanoi.

Kissinger told reporters Oct. 26 he thought a final set of meetings, lasting perhaps three or four days, should wrap up a quest for a Vietnam peace.

Since then, however, the South Vietnamese government has raised a number of sticky questions that have appeared to delay final agreement. And the complexity of Kissinger's mission was made more apparent Thursday as North Vietnam stated it will resist any effort to make substantive changes in the draft settlement Kissinger and Tho worked out last month.

Hanoi drew a distinction between adding "technical details" to the document and making changes in substance.

United Nations

Soviets Hedge On Terrorism

UNITED NATIONS (CP) — The Soviet Union and two of its allies agreed Friday that international action is needed to curb terrorism but disagreed with a United States proposal that a conference be called next year to deal with the subject.

Soviet delegate Dmitri Kolesnik told the General Assembly's legal committee that his country shares the view of many other UN members that a new legal convention should be drawn up on the prevention of terrorism.

But Kolesnik and the representatives of Czechoslovakia and Bulgaria said the matter should be referred to the International Law Commission, a separate UN body.

Because of stiff opposition from Arab and African countries to the American proposal, some observers say a referral of the subject to the law commission may be the most the U.S. can hope for. But the Arab-African group, which has a powerful voting clout, may even block that option.

In his speech to the committee, the Soviet delegate disagreed with the Arab-African position that a definition of terrorism must be reached before any action is taken.

Kolesnik said that although a definition would be useful, the threat posed to innocent civilians by terrorism makes such a wait impossible.

Although he said the Soviet

Continued on Page 2

Demerit Appeal Filed

VANCOUVER (CP) — The British Columbia attorney-general's office Friday filed an appeal against provincial court Judge Douglas Hume's ruling that parts of the Motor Vehicles Act dealing with the demerit system were unconstitutional.

The appeal is in the form of a "stated case" in which the provincial judge is asked to submit to the higher court his reasons for dismissing a traffic charge against a Vancouver law student.

It will determine whether Judge Hume erred in holding that the relevant sections of the Motor Vehicles Act were unconstitutional, vague, discriminatory and that they exceeded jurisdiction.

Perrault Loses Final Recount

- **Recounts confirm winners in three ridings. — Page 10.**

VANCOUVER (CP) — A judicial recount of ballots cast Oct. 30 in the Burnaby-Seymour riding Friday confirmed the victory of New Democrat Ed Nelson over Liberal Ray Perrault, parliamentary secretary to Manpower Minister Bryce Mackasey.

The recount, conducted by Judge F. K. Grimmett of Chilliwack, gave Nelson, a 55-year-old educationist, a 289-vote margin of victory over Perault, 46, who led provincial Liberal forces here from 1959 until he entered the federal arena in 1968.

The final count gave Nelson, a political newcomer, 18,274 votes to 17,985 for Perrault. Progressive Conservative John Rael, 35, was third with 11, 119 votes. Judge Grimmett said figures for social Crediter John MacDonald and three independent candidates would be available later today.

It was the second judicial recount of ballots in as many elections. In the 1968 election Perrault defeated T. C. Douglas, then the NDP's national leader, by 138 votes on a recount.

Douglas subsequently won Commons re-election in the Nanaimo - Cowichan - the - Islands riding, which he held for the NDP on Oct. 30.

Kissinger Reported Planning To Resign

HOUSTON (Reuter) — Presidential adviser Henry Kissinger plans to resign his White House position to accept the presidency of the Rockefeller Foundation, the author of a recently published biography says.

Charles Ashman, in Houston to promote his book Kissinger: The Adventures of a Superkraut, said Kissinger has confided those plans to his family.

INDEX

First Section

Your Good Health	2
Editorial	3
Names in the News	5
Finance	6-7
Provincial Court	8

Second Section

Local News	11, 18
Sports	12-15
Entertainment	16-17

Third Section

Family	22-23
Ann Landers	22
Church	24-25
Comics	27
Garden Notes	27
Classified	29-39
Crossword	32
Bridge	31
Television	30

Fourth Section

Next Week's AbouTV

Last of Millhaven 14

Fugitive Nabbed in Belgrade

TORONTO (CP) — Sreto Dzambas, the last of 14 prisoners who escaped from Millhaven penitentiary near Kingston, Ont., last July, has been arrested in Belgrade and may serve his life sentence for murder in a Yugoslavian jail.

Staff Superintendent Stuard Loree of the provincial police criminal investigation branch said Friday Interpol officials told him of the likelihood of Dzambas serving his term in Yugoslavia.

Interpol, the Paris-based international police organization, notified Canadian police that Dzambras, 25, is in custody on a charge of assaulting his father.

Staff Superintendent Loree said Yugolsavia prefers not to return Yugolsav nationals who commit crimes in other countries but will apply foreign sentences if the offences are documented.

Dzambas came to Canada in 1966 and holds only landed-immigrant status here.

Dzambas and three other men were convicted last April of the 1970 crowbar slaying of dishwasher Trevor Poll, 46, during a Toronto restaurant burglary attempt.

He had served only three months of his sentence when he and another 13 prisoners escaped through a penitentiary fence during a baseball game.

Staff Superintendent Loree said the necessary documents will be sent to Belgrade but it will be a number of weeks before the Yugoslavian decision is known.

He said Canada would have to consider extraditing Dzambas on the remaining part of the murder sentence if Yugoslavia decided not to apply the sentence.

LOCAL NE

SECOND NEWS SEC

Sidney Cand

Some In Co

Box score for the Dec. municipal elections in th capital region Friday was on Greater Victoria school trust ee announcing he would stand again, one school board can didate saying he would als run for Victoria council, on other new candidate in Vic toria and one in Oak Bay, tw new candidates in Saanich

Battle In Se Ends i

By JIM BRAHAN
Colonist Reporter

Sidney's battle of the bul slimmed slightly after a sp cial meeting of council Frid afternoon where a temporar truce was declared.

The dispute is between Si ney council and Victori Allan Batey, 3459 Richmon and the subject an eight-fo bulge in the seawall he bu on his property at Rober Bay in Sidney.

Council claims the seaw enroaches on the public bea and has ordered Batey to move it.

Batey says the senior to officials were aware of t seawall when it was bei built and if he has to move the town should be liable some of the costs.

The offending seawall ru along the property line but one point curves seaward a short distance, then ru back along the property line

Batey told the special me ing it was "most unfortuna he had not been told earl the curve in the wall extend on public beach.

He described council's mand that the wall be moved as a "drastic and pensive measure."

Ald. Hugh Hollingworth t Batey, "you are very much the wrong and are trying justify it."

Batey said he was "not p pared to accept" council's gument that he was trespa ing on crown property.

He suggested there must a solution to the problem t would be suitable to both p ties.

Council told him there only one solution: "Rem it."

Batey argued that he ha strong case of an act of mission because town offic were aware of the wall being built and took no ac to stop the construction.

"I don't want to get int legal hassle over this," Ba said.

Ald. W. W. Gardner him there was no way cou could change its decision.

Sick Pa For Te Matern

Teachers on mate leave in Sooke, Saanich Greater Victoria school

Girl's Deat Probe Set

A coroner's inquiry wi held next week into the tr death Thursday afternoo 11-year-old Langford res Barbara Jean Gordon, Leigh.

The announcement made Friday by Greater toria Coroner Edmond de St. Jorre. The girl after a bicycle on whic and her sister were downhill in the 2900- Leigh collided with a car en by their brother Go 17. The sister, Belle, 14, discharged from Vi General Hospital Friday.

Sidney Candidate Withdraws

Some New Entries In Coming Elections

Box score for the Dec. 9 municipal elections in the capital region Friday was one Greater Victoria school trustee announcing he would stand again, one school board candidate saying he would also run for Victoria council, one other new candidate in Victoria and one in Oak Bay, two new candidates in Saanich, and one candidate withdrawing from the Sidney aldermanic race.

On the school board, Dr. Philip Ney said he would seek a second term on the board because "there are some things that I have just got started, and I would like to see them carried through."

And school board candidate Joe Richards said he would also run for Victoria council on the same major issue he is taking into the school board elections — the election of representatives on a ward basis rather than from the district at large.

The other newly announced Victoria aldermanic candidate is Robert Ellis who lost by only a few votes in a byelection last January. In Oak Bay, candidate Frank Butler said the municipality should retain ownership of all land it now owns, including the Victoria Riding Academy property.

Public Apathy

The two new candidates in Saanich are Joe Bourque, who would try to overcome the public apathy toward municipal councils, and Gregory Cook who said he would place sewer extension high on the list of municipal priorities.

In Sidney, Mike Adamson, news director of CHEK television, said he was withdrawing from the Sidney aldermanic race because planned expansion of the news and public affairs department next year would not leave him time to do a proper job as alderman.

Ney, a child psychiatrist who lives at 4658 Cordova Bay Road in Saanich, said there were three problems he was particularly interested in seeing the school board tackle.

Overhaul

One was the thorough overhaul of the elementary school curriculum to make it fit the child's learning development patterns better; the second was improvement of "the quality of the teacher" in the classroom, not just the academic qualifications, but also the teachers' "life experiences and personality."

The third was to "give back to parents more of the responsibility of educating their own children," instead of leaving it all to experts. This would improve family unity in many cases, Ney suggested.

Richards, of 801 Esquimalt Road, a stockman with the B.C. government, said he felt six members of city council should be elected from specific wards in the city, and four more on an at-large basis.

Runs Again

There now are only eight aldermen and a mayor on Victoria council.)

Richards said he would also oppose spot zoning changes and too much "partisan politics" on the council. If he were elected to both council and school board, he would take a leave of absence from his job to devote his full time to being an elected official, he said.

Ellis, 37, a credit bureau operator who lives at 1521 Shasta Place, said it was "mostly past support that has motivated me to run again. There are no major issues this time, but I feel I have something to offer."

He is making his fourth attempt to gain a council seat.

Get Involved

Butler, an appraiser who lives at 1187 Victoria, said that if the Oak Bay kept all the land it now owns it would allow future generations some choice of land disposition. Land could be leased on a long-term basis for development, he said.

He also urged low rental housing for needy people in Oak Bay, both pensioners and families, and said he did not believe in highrise development but did not generally oppose low-rise apartment buildings.

Bourque, 37, an investment manager, said it was important that people get involved in municipal politics. "The day of the silent majority is over."

He pointed out that Saanich has a $14 million operating budget, and the voters should be concerned about how it is spent.

Bourque lives a 3636 Revelstoke Place and is making his first try for any public office.

Cook, 56, of 1091 Laburnum, a high school teacher was a Saanich councillor from 1959 to 1965 and then retired. He was defeated in 1971 in an attempt to make a comeback to council.

Nominations close at noon Monday.

Butler

Bourque

Ney

Ellis

Cook

Battle of Bulge In Seawall Ends in Truce

By JIM BRAHAN
Colonist Reporter

Sidney's battle of the bulge slimmed slightly after a special meeting of council Friday afternoon where a temporary truce was declared.

The dispute is between Sidney council and Victorian Allan Batey, 3459 Richmond, and the subject an eight-foot bulge in the seawall he built on his property at Roberts Bay in Sidney.

Council claims the seawall enroaches on the public beach and has ordered Batey to remove it.

Batey says the senior town officials were aware of the seawall when it was being built and if he has to move it the town should be liable for some of the costs.

The offending seawall runs along the property line but at one point curves seaward for a short distance, then runs back along the property line.

Batey told the special meeting it was "most unfortunate" he had not been told earlier the curve in the wall extended on public beach.

He described council's demand that the wall be removed as a "drastic and expensive measure."

Ald. Hugh Hollingworth told Batey, "you are very much in the wrong and are trying to justify it."

Batey said he was "not prepared to accept" council's argument that he was trespassing on crown property.

He suggested there must be a solution to the problem that would be suitable to both parties.

Council told him there was only one solution: "Remove it."

Batey argued that he had a strong case of an act of ommission because town officials were aware of the wall was being built and took no action to stop the construction.

"I don't want to get into a legal hassle over this," Batey said.

Ald. W. W. Gardner told him there was no way council could change its decision.

Mayor Stanley Dear pointed out it was not council's plan to have the whole seawall removed.

"But the offending bulge which is on public beach has to be removed," he said.

Council agreed it was difficult when it came to shorelines to establish the exact property lines.

After lengthy argument both sides agreed to a suggestion by the mayor that the town's senior officials again visit the seawall and seek a solution to the problem acceptable to both sides.

Batey said, after the meeting, he bought the property with plans to retire there, and had built the wall on his weekends with rock he hauled in by trailer.

"The idea of the wall is to stop erosion of the property by the sea," he said.

Batey

Sick Pay Dropped For Teachers' Maternity Leave

Teachers on maternity leave in Sooke, Saanich and Greater Victoria school districts will not be eligible for sick pay, but will have to apply for unemployment insurance, according to policy laid down in all three districts, say Sooke school board spokesmen.

Under federal legislation, special provision is made to allow women unemployment benefits at the time of their confinement, and the boards have acted to clear up any ambiguity about the status of the teachers.

Sooke is the most recent district to set the policy, after some teachers had applied for sick leave, rather than the leave of absence they are entitled to under the federal Maternity Protection Act.

It is a requirement of that act that a woman's job must be held for her and that she be given six weeks leave after having a baby, and if necessary up to six weeks before her expected confinement.

Girl's Death Probe Set

A coroner's inquiry will be held next week into the traffic death Thursday afternoon of 11-year-old Langford resident Barbara Jean Gordon, 3086 Leigh.

The announcement was made Friday by Greater Victoria Coroner Edmond Jorre de St. Jorre. The girl died after a bicycle on which she and her sister were riding downhill in the 2900-block Leigh collided with a car driven by their brother Gordon, 17. The sister, Belle, 14, was discharged from Victoria General Hospital Friday.

Inmates' Study Plan Wins Federal Funds

A research project carried out earlier this year was so successful that University of Victoria has been awarded a federal contract to provide university level credit courses to inmates of the British Columbia penitentiary at New Westminster.

UVic president Hugh Farquhar said Friday the contract, awarded through the office of the solicitor-general in Ottawa, resulted from research at the penitentiary and the Matsqui institution, another penitentiary, sponsored jointly by the Donner Canadian Foundation, the Canadian Penitentiary Service and UVic.

Courses were given inside the prisons, and resulted in 43 men completing one or more courses at the first-year university level.

The new program is co-ordinated by Dr. J. D. Ayers of the UVic faculty of education who, with Anthony Parlett of the Canadian Penal Service, initiated and carried out the research project.

Under the contract, between 40 and 50 inmates will receive first-year university level courses plus remedial education.

Ayers said university courses are provided at some other penal institutions in Canada and the United States, but usually on a course-by-course basis.

"It is our belief that the more comprehensive program, including a number of courses offered daily in a school setting, will provide a greater challenge.

"We are aiming at total commitment and this explains, at least in part, the requests from prisoners' for more study time, study areas and evening sessions," he said.

Ayers said another major purpose of the program not provided by single courses is to have each man develop a more mature set of standards once he is released.

"Political, social, economic and ethical issues inherent in the courses are used as vehicles for discussion. The men come to realize there are several sides to any problem and an individual may take any one of these."

Recognition of successful students under the research project was made in special ceremonies held inside the prisons at Matsqui and New Westminster in late August.

Courses will be under the direction of UVic faculty members A. E. Loft, history; R. E. Hagedorn, anthropology and sociology; R. A. Hoppe, psychology, and G. G. McOrmond, English.

Named to the teaching staff of the new program are Brian Pollick, who lectures in history and supervises sociology, and Peter Bushy, who lectures in English and supervises psychology.

Ayers . . . 'provides greater challenge'

To Clear Misunderstanding

Board, Teachers May Talk Again

By BARBARA McLINTOK
Colonist Reporter

Negotiations between the Greater Victoria school board and its teachers may resume within a few days in an effort to reach a wage settlement, although the matter has already officially gone to arbitration.

Talks had stopped when the question went to arbitration Tuesday as it was required to do when a settlement had not been reached by Nov. 15.

But school board negotiation committee chairman Walter Donald said Friday he would recommend to the committee that it ask the conciliator, Dr. Robert Wallace, to bring the two sides together "to give us both a chance to make our position clear and to eliminate any misunderstanding that might have occurred."

More Hopeful

Greater Victoria Teachers' Association president Bob Mitchell said he was also hopeful "that we've had a misunderstanding and can now get back to negotiating properly."

The suggestion that negotiations might resume came after public statements by teachers and trustees seemed to show there might have been some misunderstanding between the two sides before talks broke off.

Donald said Thursday the teachers' negotiating committee had rejected a board offer "very close" to that accepted by the Sooke district teachers which was 9 per cent.

But Mitchell said Friday the teachers had never heard of any offer anywhere near 9 per cent, and to the best of their knowledge the board's only offer had been its first one of 6.5 per cent.

He made it clear, however, that he was not accusing any of the trustees of lying about any offer they had made.

"They believe they made us an offer," Mitchell said, but somewhere along the line there had been a communications breakdown and the teachers had not ever been aware of that offer.

Sincere Effort

"It is becoming increasingly apparent to me that the position of the board and the teachers may not be clear to each other, and that despite the sincere efforts of both negotiating committees and the conciliator, a misunderstanding may have occurred," Donald said.

"I was very disappointed when it appeared that we were not able to reach a negotiated settlement, and I understand that the teachers' negotiating committee felt exactly the same way," he added.

"We opened negotiations in good faith, we bargained in good faith, and it is still our hope that a just settlement can be reached."

Veiled Offers

Mitchell said, however, that any offers the school board had made since its first one of 6.5 per cent had been "very, very veiled and subtle."

Since the first offer was made by the board Oct. 27, "we've had moments of serious negotiations and moments of what can only be called absurd negotiations," he said.

He said the teachers were still seeking parity with Vancouver teachers and did not feel the board had given them any good reasons why such parity was not possible.

Further Behind

For that reason the teachers were not likely to accept any settlement less than Vancouver's 9.17 per cent, because this would just put them further and further behind, he said.

But Donald said that if the Vancouver formula for settlement was applied to Victoria teachers, they would receive an increase of just under 8 per cent, less than the board offered them.

He said he did not know when talks would re-open, but he did not think it should take more than a few days to get a meeting lined up.

Under the Public Schools Act boards which have not reached negotiated settlements by Nov. 15 must apply for arbitration, but they are allowed to continue negotiating towards a settlement until the arbitration board hands down its binding ruling which must be before Dec. 31.

Donna

Seen In Passing

Donna Tyre eating some potato chips. (She is a sales clerk and lives at 1045 Rockland. Donnna's hobbies include listening to music, guitar, and reading mystery books) . . . **Bill Ferguson** heading for a weekend in Las Vegas . . . **Tom Price** saying goodbye to old friends . . . **Jack Munch** going to a homecoming . . . **Robert Billey** losing a friend's cassett . . . **Skinner Normainton** playing soccer . . . **Terry McKellar** answering the phone . . . **Bev Drane** looking for shorts for 20 baseball players . . . **Chris Stewart** going to work . . . **Wanda Rye** going for a walk in the woods . . . **Jim Kurtz** going on holidays . . . **Harry Mayled** watering his lawn.

Landfill Fire On Last Legs

Efforts to extinguish the Millstream Road landfill fire will enter the tenth, and hopefully final week on Monday, says Langford Fire Chief Allan LeQuesne.

The operation to quench the fire, which started spontaneously far underground during the summer, has been going on since Sept. 18 and is being financed by the B.C. Pollution ControlBoard as a research project.

LeQuesne said he had hoped the underground fire would be doused by Friday, but during the week bulldozers had turned up large amounts of fuel, including 14 huge stumps and four large logs.

The dump contains no refuse, but is filled with hog fuel, car bodies and various other items including hundreds of car tires.

The project underway is aimed at extinguishing the fire by opening it up so that smoldering embers blaze up quickly.

"If it had been left alone, I think it would have taken four years to burn its way underground," LeQuesne said Friday.

He said that even if the actual operation is over by next weekend, fires will continue to burn for some weeks as logs and tree stumps are being piled up and will be burning above the ground.

Victoria West May Drop Poor Cousin Image

Victoria West, for years regarded by many as the city's poor cousin, is destined for a better future, according to a report released Friday afternoon by the city's planning department.

The report, a condensed and simplified version of a document which was leaked to the press last May, stresses the importance of injecting more residential and recreational development into Victoria West.

Heavy industry, according to the report, should be relocated but planning committee chairman Ald. Mike Young said Friday it could take 12 to 15 years to phase out industrial land uses in Victoria West.

Contrary to the original study, the final report contains no specific recommendation for future property acquisition by the city.

Basically, the report divides Victoria West into three areas — the residential community, the transitional area and the industrial area.

The aim, according to the report, should be to "preserve and enhance the residential character of Victoria West."

Regarding the transitional area, now a conglomeration of light industrial and residential uses, is to be redeveloped for residential and recreational uses.

Industrial installations which will remain in Victoria West are to be concentrated in the harbor area, the report says.

Young said the report would be distributed to Victoria West residents.

"We hope to get their reaction to our proposals," he said.